Telephone 383-4111

The Daily Colonist.

Mostly Cloudy
(Details on Page 2)

Vancouver Island's Leading Newspaper Since 1858

No. 301—104th YEAR | VICTORIA, BRITISH COLUMBIA, THURSDAY, DECEMBER 6, 1962 | 10 CENTS DAILY 15 CENTS SUNDAY | 38 PAGES

Problem In Space

Even for two-year-old, fit was too tight. Danny Ryder crawled between used car lot wall and adjoining building, became stuck. Above, father watches before firemen broke through wall. Danny was undamaged.—(AP Photofax)

Inside Today

	Page
Bridge	35
Comics	37
Crossword	35
Financial News	8
Garden Notes	27
Names in The News	3
Social	22, 23, 24
Sport	12, 13, 17
Theatres	14

60 Already Dead

Killer Smog Grips Britain

LONDON (CP) — Medical authorities expressed alarm Wednesday as a killer smog coiled around most of Britain tightened its grip.

Weather forecasters saw no relief in sight.

More than 60 deaths have been blamed on the smog which rolled over the country early Tuesday, 10th anniversary of the beginning of the so-called great smog which caused or contributed to the death of an estimated 4,000 persons in five days.

YOUNG, OLD

Wednesday, Dr. Patrick Lawther, a director of the Medical Research Council's air pollution unit here, said the "situation is potentially serious."

"Smog particularly affects the very young, the very old and people with weak hearts or chests," he added.

Dr. Horace Joules, head of London's Middlesex Hospital, said: "I regard the next 48 hours with apprehension."

SMOG MASKS

Thousands of Londoners, including policemen, were wearing smog masks and many others improvised with handkerchiefs or scarves tied across their faces.

After a few hours' wear the masks turn from white to black.

DEADLY ELEMENT

The deadly element in smog is sulphur dioxide pouring out in the smoke of factory chimneys and domestic coal fires. Ordinarily it rises and dissipates miles overhead. But fog and atmospheric inversion can combine to hold it close to the earth.

U.S., Russia

Space Pact Filed

UNITED NATIONS (UPI) — The United States and Russia informed the United Nations yesterday that they had agreed to co-operate in three aspects of space exploration.

U.S. Ambassador Adlai Stevenson and Soviet Ambassador Platon Morozov told the General Assembly's main political committee that Washington and Moscow had agreed to:

- Co-ordinate launchings of meteorological satellites and exchange data resulting from such activities.
- Co-ordinate launchings of satellites to map the earth's magnetic field.
- Co-operate in space communications through the use of U.S. repeater satellites.

The agreement, filed with Secretary-General Thant, was worked out last June.

Life of Loathing

MONTREAL (UPI) — Ernest Cousins, who founded a dairy firm here in 1889 and will be 97 Friday, told a reporter yesterday:

"I never drank a glass of milk in my life. I hate the stuff."

FREEDOMITES RETURN TO HOPE

By TERRY HAMMOND

Leaving a trail of frayed official nerves and short official tempers, Victoria's 45 Freedomite Doukhobors departed yesterday after an inconclusive 29-hour huddle on the legislative buildings steps.

What got them out?

- A free return bus ride to Hope, compliments of the provincial government.
- Renewal of the government's standing pledge that no Doukhobor would ever be allowed to go hungry.
- The government's assurance that it would do its utmost to solve the problem posed by the presence of 1,000 Freedomite marchers in the village of Hope.

It was just as simple as that.

Their departure in drizzling rain at 6:20 p.m. drew audible sighs of relief from officials who stayed behind after hours hardly able to believe the exodus would really come off.

And for a few breathless minutes while two factions argued at the door of the specially chartered Vancouver Island Coach Lines bus it looked as though it might not.

See other stories, Pages 2, 7, 18.

Said one veteran of Freedomite tribulations, "I just can't believe it's going to happen—it's been too easy."

But finally the last passenger got aboard, and two days of pandemonium at the legislative buildings drew to a close.

ADVISED TO ACCEPT

The terms for the return of the 45 were hammered out at a meeting of senior provincial officials attended by Hope village commission chairman Paul Scherle, Freedomite spokesman Marie Shiakoff and one of her female followers.

Mr. Scherle, the man who brought the 45 here on Tuesday, advised the group to accept the offer.

Mrs. Shiakoff, who had said the day before the vigil on the buildings' front steps might "last a day, a year or a century," told reporters the group "had been ordered to leave."

"WHO GAVE ORDER?"

"Who gave the order?" a reporter asked.

"Mr. Scherle," she replied.

Mr. Scherle said he was convinced a return to Hope was the best thing in the face of the government's pledge to try to solve the village's problem.

WILL WAIT

He said he would wait a few days for action by the government before reactivating plans to send the entire 1,000-member marching force to Victoria.

Earlier in the day Premier Bennett, accused by Mr. Scherle Tuesday of conducting only a peremptory and unsatisfactory meeting with the marchers' delegation, visited them unannounced on the legislative building steps.

He said afterwards he offered to pay for a delegation of Freedomites to go to Ottawa to tell their story to a Senate committee if such a committee was set up.

He talked to the same two women who had accompanied

Continued on Page 2

Road Back

Boarding bus provided by the B.C. government to take them back to their camp near Hope are 45 Freedomites who spent about 29 hours in Victoria trying to get provincial action.—(Bud Kiasman)

Stevenson Gets 'Fullest' Backing

WASHINGTON (UPI)—President Kennedy said Wednesday he has the "fullest confidence" in UN Ambassador Adlai Stevenson.

The president assured Stevenson his advice is valued "very highly" and that his continued work at the United Nations "will be of inestimable value."

The White House made public the president's letter in an effort to lay to rest reports that Stevenson is in disfavor with the White House because of an allegedly "soft" approach he was said to have recommended during the Cuban crisis.

See Background, Page 5

The reports were contained in a magazine article, co-authored by a close friend of Kennedy's. The story had pictured Stevenson as having recommended negotiation with Russia in the Cuban crisis rather than blockade Cuba.

Centennial Square

Recreation For Aged Major Item

By IAN STREET
Fourth of a Series

A recreation centre to serve Greater Victoria's 25,000 senior citizens has become an important part of the Centennial Square civic plaza scheme.

City council originally set aside $50,000 for conversion of an existing building on Fisgard. The Silver Threads Service, in turn, suggested that by splitting costs three ways a new building tailored to the needs of senior citizens could be built within the four-acre project.

Third from B.C.

The provincial government since then has indicated that the formula under which it contributes one-third of the total cost of housing for senior citizens would cover the recreation centre.

Silver Threads in co-operation with other senior citizens' groups in the area has undertaken to raise another third of the estimated total cost of $200,000.

Continued on Page 14

Argentine Leaders Fear Coup

BUENOS AIRES (AP) — Two Argentine military leaders warned Wednesday night that some forces in the army are planning a coup against the government of President Jose Maria Guido.

Gen. Benjamin Rattenbach, secretary of war, said "some sectors" are trying "to modify the structure and objectives of the national government."

Gen. Juan Carlos Ongania, army commander in chief, said "displaced sectors" in the army are "trying to regain their lost influence even at the cost of a coup d'etat."

West Tries to Trip Nikita's Test Trap

GENEVA (AP)—The United States and Britain sought Wednesday to dismantle a trap they believe Soviet Premier Khrushchev is preparing for the West on the nuclear test-ban issue.

U.S. Ambassador Arthur Dean said the West expects Khrushchev to announce an end of all Soviet testing on his own initiative, regardless of what the other atomic powers do.

Dean told the 17-nation disarmament conference such a move was foreshadowed by the Soviet Union's determination to frustrate all attempts to negotiate a meaningful test-ban treaty.

INVOLVED EFFORT

He saw the whole Soviet design as an involved effort "to manoeuvre the West in every possible way into some sort of uninspected, uncontrolled moratorium arrangement."

In co-ordinated speeches, Dean and Sir Michael Wright, the acting British delegate head, reminded the conference that the Russians were unwilling to negotiate a treaty on any of the compromise alternatives still open.

The remarks of Dean and Wright represented an attempt to render harmless an expected diplomatic bombshell before it can be tossed into the arena.

Khrushchev could claim a Soviet test halt matches the spirit of United Nations resolutions calling for an end to all nuclear blasts by Jan. 1.

Both the U.S. and the Soviet Union recently completed a series of atmospheric nuclear blasts.

A Hymn, a Prayer 'Goodbye Everybody'

The 45 Freedomites left last night in grand style—hymns, prayers, gratitude and all.

They intoned two of their mediaeval hymns while a stoney-faced city policeman and an RCMP constable stood close by.

Then they bowed their heads and suddenly knelt down, touching the ground with arms and foreheads.

Silently, they rose and boarded the bus. Spokesman Marie Shiakoff cried into the dead quiet:

"We'd like to express our thanks and our sympathy to the people of Victoria. We're under orders to go, so everybody goodbye."

And the bus roared off.

Surprise Meeting 'On Steps'

Premier Bennett yesterday surprised Freedomites outside the legislative buildings by suddenly appearing for a brief discussion with Marie Shiakoff, centre, and unidentified spokesman.—(Ryan Bros.)

Turkeys Won, 500 Fund Aided at Shoots

An even dozen more turkeys are tagged today for Christmas tables as a result of "shoot-offs" of Victoria Gun Club "circle cards."

The cards, which appear in drugstores, sporting goods stores and smaller businesses in the Greater Victoria area, form part of the club's annual efforts for The Daily Colonist 500 Christmas Fund.

As cards are completed, they are propped up and a gun club member peppers them with a shotgun.

Whichever circle is hit by the most pellets wins a turkey for the name written inside.

Last year the gun club donated $350 to the 500 Fund drive from the circle cards and their annual turkey shoot, this year Dec. 22 and 23 at the gun club grounds on Metchosin Road at Albert Head.

This year they're shooting for a $500 target for the 500.

Nearly 180 circle cards are waiting for completion with names of possible winners.

Larger dozen winners of turkeys in the 23 cards "shot off" so far are:

Bob Sharp, 440 Forward (Card 138); Doug Genn, 3915 Percivalson (190); G. Elworthy, 3210 Upper Terrace (58); V. Trent, 1740 Cedar Hill Crossroad (189); L. Coleman, 1770 St. Ann Street (181); P. M. Knowles, 1816 Ruby Road (121); Bob Jelley, 1036 Kings (23); Maple Bay Marina (170); Bill Chisholm, 1728 Vista Heights (127); Len Passons, 1869 Allenby (184); Olive Franklin, 710 Daisy (69); and A. S. Keiser, 24 Lidline (70).

Turkeys will be delivered to winners Dec. 22 by bonded carrier.

The same day, the annual shoot at Albert Head begins.

Everyone has a chance. Shooters, in squads of five, compete for birds in trap shooting.

The fellow who has never shot before, and has to borrow a gun, goes into the novice class. Others are graded by ability and handicaps.

Total donations to the 500 Fund, which gives the 500 most unfortunate families in Victoria a "little extra" for Christmas, reached the $4,000 level yesterday.

List of latest donations on Page 2.

Donations to the 500 Fund may be brought or mailed to The Daily Colonist at 2631 Douglas, or left at Automotives of Victoria, 740 Yates, during business hours. Donors should specify if they wish to be anonymous. Receipts for income tax purposes will be supplied on request.

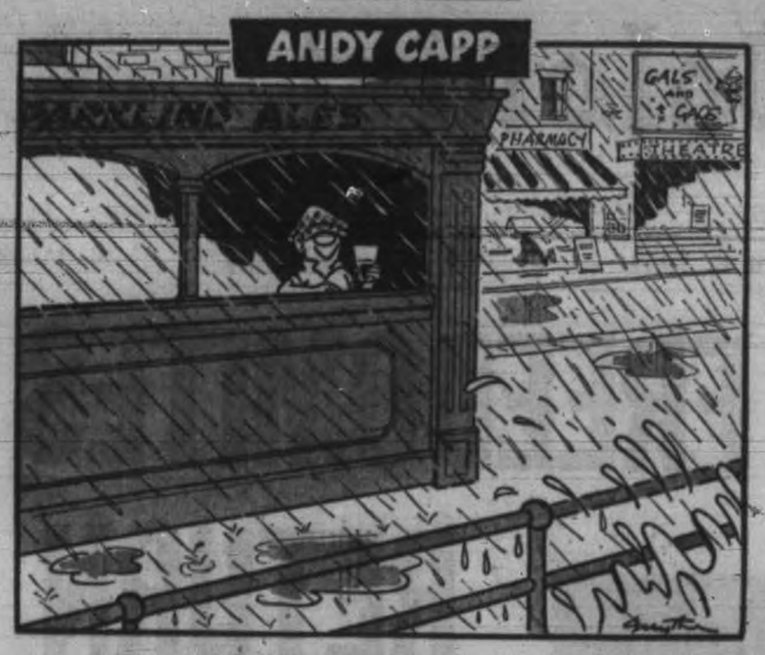

"Luv'ly weather, I 'ope it 'olds."

Victorians Wondered Why

By JURGEN HESSE

Hundreds of Victorians who came to see the 45 Freedomites during their damp vigil hotly discussed the "Doukhobor problem," defending or condemning, but no one remained indifferent—most wanted to know the Why.

(See also Page 7.)

"Why did they burn their homes?" asked a man who loudly declared he was an atheist.

"I don't think it's right," said one elderly man.

"Who are we to judge?" asked a woman who told this reporter she always "stuck up for the underdog."

SHOUT QUOTED

"We don't need this in Victoria," the elderly man shouted.

"Sometimes I'm ashamed of being a human being when I hear some people talk," retorted a big man, staring at the elderly man.

"They should be run out of town, that's where they belong," a newcomer shouted.

"There's no need to abuse them," another elderly man said to soothe the waves of anger rising among a group of a dozen citizens.

'WISH I KNEW'

"No, I don't believe in that," the woman told the newcomer.

"What are the Doukhobors trying to prove?" said a man who said he was an immigrant. "I wish I knew what they are doing."

This feeling of "why" and the desire for a first-hand answer seemed to draw Victorians.

But while hundreds of bystanders milled around the 45 Freedomites in what at times looked like a clinch, no direct threats were made and no direct abuse was uttered.

WIDE RANGE

Interest in the fate of the Sons of Freedom ranged from 15-year-old high school students to elderly women, from workers to businessmen, from chic secretaries to weary housewives.

"They're pretty good guys," said three boys who had spent three hours chatting with the Freedomites and who had originally come to "see some fireworks."

MANY ARGUMENTS

"To solve this problem, everybody should look at it—the people of B.C. and the government," said Victoria University student-teacher George Wilson.

"Some of their beliefs are not compatible with ours," he added as he left. He said there had been "a lot of arguments" among his colleagues, so he came to see for himself.

NO INVITATION

Three high school students wanted to talk to the Freedomites because their teacher wouldn't let them invite a spokesman to the school.

"It was my idea," said Gregory Middleton, 15, of 1937 Carnarvon. "I wanted to know what they are like, whether they got a raw deal and whether the government was wrong."

'LITTLE INTEREST'

He and classmates Jan Hooson, 15, of 1039 Deal, and Jane Campbell, 14, of 1056 Deal, came to the buildings after classes after being refused by their teacher at Oak Bay Senior High School to ask a Freedomite questions in school.

"We don't think it's fair," said Gregory. "Most of the kids don't know anything about it. We want to stir up a little interest."

'THEY ARE EVIL'

The Freedomite trip to Victoria was termed "an indecent thing" by retired businessman F. E. Watchler, 2757 Dorset.

"People who choose their own form of punishment shouldn't be deprived of it," he said. "I have every sympathy for individuals, but as a group they are evil. No one knows what their problem is—they don't know themselves."

FUND OFFER

A teacher was ready to set up a fund to aid the Doukhobors.

"We have responsibilities as a Christian people," said John Jackson, 1400 St. Patrick, "whether we like them or not.

"Regardless of what they have done, I feel we should help them. I don't agree with what they are doing, but a group that does things like this must have some reason for doing it.

YOUNG WIVES

"Somewhere, perhaps, we have failed them as a society, and perhaps this is a result of that."

Two young wives felt Doukhobor children should be sent to school and given "decent homes."

"They'll die of pneumonia in that wet camp in Hope," the other said.

At noon, scores of secretaries and civil servants poured from the buildings, curiously glancing toward the group of Doukhobors on the steps. They hurried on to lunch.

And all during the morning and afternoon, car after car in the driveway passed the Freedomites, the drivers staring, frowning, smiling, shrugging or openly sneering.

It can't be said Victoria wasn't interested in the Doukhobors.

Hope Chairman Explains

'I Want to Get Them Out'

By TERRY HAMMOND

Who is the man who dropped 45 Freedomites on the government's doorstep in Victoria and whisked them away again?

What are his motives?

Will he return with 1,000 more if his demands upon the government are not met?

★ ★ ★

Paul Scherle, the Hope village commission chairman, is a greying 49-year-old. He is quiet and, by his own admission, relatively uneducated.

He has the build of a middle guard, a determined chin you could hang your hat on and, for a living, he sells flowers.

For 13 years he has been on the Hope commission and for seven years has been chairman.

★ ★ ★

In an hour-long interview yesterday he told The Daily Colonist his motives are simple:

- He wants the 1,000 Freedomite marchers out of Hope.
- Or failing that he wants them well looked after by the provincial government so they are not a burden on Hope.

Some provincial officials are less than convinced it is quite that simple. Some say he is seeking political advantage and expects to get the next Liberal nomination in Hope.

PAUL SCHERLE
. . . flower seller

Others questioned him on whether the Communist Party financed the Victoria sortie.

"A lot of Hope businessmen aren't going to like that one bit," Mr. Scherle said as he thumbed through a list of names of contributors of the $250 which it cost to bring the 45 here.

He said donations came from 13 businessmen, three professional men and two working men.

★ ★ ★

He said he is not interested in trying to solve the Freedomites' problems except that as a private citizen he doesn't want to see undue hardship.

"I only want to solve Hope's problem. This isn't Hope's responsibility. I don't know whose responsibility it is, but it isn't Hope's."

He said the influx of marching Freedomites to Hope hasn't cost the village a cent so far, "and I want to get them out before it does."

★ ★ ★

He said the village fire chief believes the Freedomite camp represents a fire hazard and fears for the adequacy of the 26-bed village hospital if inadequate sanitary facilities at the camp produce an epidemic.

Before he herded his charges back aboard a chartered bus he made clear he was still maintaining a wait-and-see attitude on whether to send the whole marching horde to Victoria.

★ ★ ★

Earlier he said he would recommend to his council tonight they immediately authorize him to put the second phase of his plan into effect and send the remaining 1,000.

But last night he said he would probably hold off a few days to see if the provincial government does anything to solve Hope's problem.

★ ★ ★

Sudden Move Sees Sect Head for Hope

Continued from Page 1

Scherle to his office the day before. One of them was Marie Shlakoff.

"They said what they really wanted was first to get their men out of prison, but more importantly, to restore their Christian community," the premier told newsmen later.

"That could not be restored until Sorokin was brought back." (Stefan Sorokin, their spiritual leader, is in Uruguay.)

"I told them that as premier I had nothing to do with immigration or getting people out of federal prisons, so I couldn't help them."

His chat with the huddled Freedomites came shortly after Attorney-General Robert Bonner told a press conference that it had been impossible to find out what the group wanted.

"Our conjecture is they seek to become such a monumental nuisance to the community that the government will try to dicker with them on the basis of releasing prisoners from Mountain Prison."

Later he told The Daily Colonist that if the Hope commissioner carried out his threat to send 1,000 more Freedomites to Victoria they would be prevented from congregating at the legislative buildings.

He said they could be charged with creating a public nuisance of with unlawful assembly.

Your Good Health

Grisofulvin Works Wonders With Some Fungus Infections

By JOSEPH MOLNER, MD

Dear Dr. Molner: What is a yeast fungus and why does anyone get it? I've had it over a year under both arms, and it doesn't seem to get any better though several medications have been prescribed—MRS. W. T.

Fungus is a low order of plant life. Like a microbe, it is here, and we have to get along with it as best we can.

Why it infects one person and not another is hard to explain. Some people seem to be more sensitive than others, and certain areas (armpits, groin, feet) are particularly vulnerable.

We might keep in mind that funguses have their uses, too. Penicillin, you know, comes from a form of fungus.

When a case of fungus infection is as stubborn as yours, the wise course is to make certain that it IS really a fungus infection. This can be done by laboratory cultures and microscopic study of scrapings from the affected area.

Too-vigorous treatment of some cases can irritate the skin even more than the original infection, so sometimes it has to be a long and difficult process.

In the last few years an antifungal agent, grisofulvin, has been discovered which works wonders with some types, but since there are about a dozen funguses (or fungi, if you are a stickler for that form of the word) which cause the principal mischief, it is important to know what form is present.

Preparations containing grisofulvin in some cases have put an end to infections that had stubbornly resisted treatment for years. They must be taken under medical supervision, and sometimes must be contined for a relatively long period although there are exceptions.

★ ★ ★

Dear Dr. Molner: What is endocarditis? Does it recur? I know it is a heart disease.—MRS. L. C. H.

Right. Endo means within. Cardia is heart. Itis means inflammation. Hence endocarditis is inflammation of the inner lining of the heart chambers, usually caused by streptococcus germs. Like strep infections elsewhere, yes, the trouble can recur.

★ ★ ★

Dear Dr. Molner: My daughter, 17, has complained of a lumpy feeling from under her arm down to the breast. It does not hurt but because there are so many reports on breast cancer she is worried sick.

She won't let me take her to a male doctor, and I don't know of a female in this area. I think she feels glands. What is your advice?—MRS. J. R.

I suspect (just from your letter, and from the fact she's 17, and because I have spent some time studying anatomy) that what she feels is probably ribs. Or that she is just imagining everything. Or that there may be some enlarged glands. Or she may even be jabbing her overwrough fingers into a muscle or two.

At her age, the chance of cancer is remote and you and I know it. But if she's going to fret about it, she had better learn now, instead of later, to decide whether she does or she doesn't have a symptom warranting a visit to the doctor.

She had better realize that a male or a female doctor looks at symptoms through identical eyes. In short, if she's worried enough to fuss, she might as well make up her mind to go to a doctor regardless of whether the doctor wears skirts or trousers.

★ ★ ★

NOTE TO B.A.P.: I'm not familiar with any "grape diet" for malignancy, but there have been so many freak nostrums that we must demand scientific proof, not just claims, before putting any reliance on treatments other than surgery, X-ray, and to some limited extent chemotherapy.

Latest Donations

Here are the latest donations to the Colonist 500 Christmas Fund:

Previous Donations	$3,585.10
J. H. F.	5.00
Stamp Shop	5.00
E. F. E.	20.00
Ready To Help Circle, Kings Daughters	5.00
M. A. B.	2.00
J. R. H.	1.00
E. S. M.	10.00
Esther Johnson, 2368 Fort Bay Road	15.00
A. and M. C.	5.00
Staff of V.O.N., in Memory of the late Mrs. Daisy Hargreaves	5.50
D. Schotes, 1431 Harrop Road	5.00
L. A. Yoemans, 2474 Burdette Avenue	10.00
K. L.	10.00
X. Y. Z.	10.00
Ida E. Sheppard, 3089 Irma St.	10.00
J. M.	2.00
Guides and Brownies of Juan de Fuca Division, Sidney	3.00
P. L. James	5.00
Mrs. Marjorie Baran, 3180 Service Street	5.00
M. R. J.	5.00
M. G. D.	10.00
J. & M.C.	5.00
Mrs. A. Long	2.00
Catherine, Michael and Tommy Williams	2.00
P.L.R.	2.00
Edythe M. Campbell, 9848 Ardmore Dr., Sidney	5.00
F. Searle, 621 Mount View Ave.	5.00
Mrs. H.J.B.	15.00
Edith A. Nelson	5.00
R. Hocking, 3050 Westdowne Rd.	5.00
Sue and Jill	5.00
Anonymous	100.00
Anonymous (2 at $25.00)	50.00
Anonymous	15.00
Anonymous (2 at $10.00)	20.00
Anonymous (8 at $5.00)	40.00
Anonymous	4.00
Anonymous	2.50
Anonymous (7 at $2.00)	14.00
Anonymous (8 at $1.00)	8.00
Total	$4,610.10

The Weather

DEC. 6, 1962

Mostly cloudy with light rain in the evening. Winds light, increasing to southeast 20 in the evening. Wednesday's sunshine nil; precipitation, .26 inch.

Recorded Temperatures
High .....50 Low.....44

Forecast Temperatures
High .....48 Low.....40

Sunrise....7:51 Sunset....4:19

East Coast of Vancouver Island—Cloudy with rain beginning late in the day. Winds light, increasing to southeast 20 in the evening and reaching 35 in Georgia Strait. Wednesday's high and low at Nanaimo, 51 and 39; precipitation, 0.2 inch. Forecast high and low, 48 and 35.

West Coast of Vancouver Island—Cloudy with rain beginning in the afternoon. Little change in temperature. Winds light, increasing to southeast 25 in the afternoon and reaching southeast 40 in open waters by evening. Forecast high and low at Estevan Point, 48 and 40.

TEMPERATURES

	Min.	Max.	Prec.
St. John's	24	32	--
Halifax	38	45	--
Montreal	33	39	--
Ottawa	30	39	--
Toronto	32	44	Trace
North Bay	36	41	.02
Port Arthur	19	28	Trace
Kenora	5	14	.01
Winnipeg	6	18	.05
Brandon	2	28	--
The Pas	-11	5	--
Regina	6	36	--
Saskatoon	3	34	--
Prince Albert	14	34	--
North Battleford	4	28	--
Swift Current	6	36	--
Medicine Hat	18	31	--
Lethbridge	33	35	--
Calgary	18	39	--
Edmonton	22	46	--
Kimberley	27	35	Trace
Crescent Valley	28	32	.14
Kaslo	30	35	.06
Grand Forks	25	36	.05
Kamloops	33	47	--
Penticton	31	46	.01
Vancouver	42	51	.49
Prince Rupert	35	42	.35
Prince George	24	39	.12
Whitehorse	8	24	.02
Seattle	41	50	.20
Portland	38	49	Trace
San Francisco	47	61	--
Los Angeles	45	74	--
Spokane	31	40	.10
Chicago	29	36	.01
New York	43	49	.52

TIDES AT VICTORIA (Pacific Standard Time)

	H.M. Time	Ft. Ht.	H.M. Time	Ft. Ht.	H.M. Time	Ft. Ht.	H.M. Time	Ft. Ht.
6	03.19	4.4	10.43	8.9	17.43	4.9	23.01	6.2
7	04.19	5.3	11.10	8.2	18.26	5.6		
8	00.55	6.5	05.23	6.5	11.42	8.3	19.06	5.7
9	04.07	7.7	06.24	6.9	12.14	8.8	19.47	5.7
10	05.10	7.9	07.17	7.5	12.46	9.0	20.30	5.6
11	06.03	8.3	08.13	7.9	13.15	9.0	21.10	5.7

TIDES AT FULFORD HARBOUR (Pacific Standard Time)

	H.M. Time	Ft. Ht.	H.M. Time	Ft. Ht.	H.M. Time	Ft. Ht.	H.M. Time	Ft. Ht.
6	05.05	5.5	12.27	11.7	18.39	3.9		
7	01.46	6.7	06.18	8.9	12.19	11.6	20.13	3.9
8	02.13	8.3	07.27	7.9	13.29	11.5	20.50	3.9
9	04.23	10.7	08.34	8.7	13.58	11.5	21.29	1.8
10	05.20	11.0	09.39	8.3	14.31	11.3	22.06	1.1
11	06.20	11.7	10.49	9.6	15.06	11.1	22.47	0.7

Ship Calendar

NAVY

HMCS Crusse returns 10 a.m. Sunday.

MERCHANT

Victoria—Despa, George D, Grateia, Tsemisheles and Bango, loading lumber for U.K.; Jarama, lumber for Australia; Diemerdyk, discharging general cargo from Europe.

Royal Roads—Western Venture, at anchor.

Nanaimo—Kavodoro, unloading sodium sulphate from California.

Tahsis—Kisus Schoke, lumber for U.K.; Nora, Brones.

Chemainus—Olio Banck, lumber for U.K.

Duncan Bay—Duncan Bay.

Alberni—Maria K., pulp and lumber for Italy; Migulita, lumber for U.K.; Frances Salman, newsprint for U.S.; Roland, plywood, pulp and lumber for U.K.; Lilli C. Michalos, lumber and plywood for U.K.

Want to put more presents under the tree?

It's easy. Just borrow Christmas money from your nearby Pacific Finance Moneyland office. You may get it with just one visit. And that will be a pleasant visit, too, for Moneyland service is always courteous and helpful. Ask us for a Christmas loan today. It's the sound, sensible way to make this holiday season a happier one.

PICK A MONEYLAND PAYMENT PLAN

20 Monthly Paym'ts	Cash You Get	30 Monthly Paym'ts	Cash You Get
$20	$327.43	$22	$506.94
25	412.64	30	708.13
35	587.82	40	962.84
40	676.48	50	1,222.91

Other amounts up to $3,000.00 with up to 36 months to repay.

PACIFIC FINANCE MONEYLAND

© Pacific Finance Credit, Ltd.

Room 210, Scollard Bldg., 1207 Douglas Street, EV 5-2401
Douglas Jaques, Manager

Anyone would be thrilled with a WITTNAUER for Christmas

Product of Longines-Wittnauer

Wittnauer is a truly fine watch made to the high quality standards of Longines-Wittnauer. Exclusive styling, top quality and reasonable prices are Wittnauer hallmarks.

Minuet Bracelet	$39.95
Chairman Calendar watch	$49.95
Baronet Jewel-like crystal	$75.00
Adventurer Automatic All-Proof	$85.00
Countess Gold-filled bracelet	$85.00

Wittnauer watches from $39.95 to $95

"YOUR FAMILY JEWELERS"

LITTLE & TAYLOR JEWELERS LTD.

1209 DOUGLAS STREET PHONE 385-4431

AUTHORIZED Longines-Wittnauer JEWELER

PRESENT IDEAS From WILSON'S

FOR MEN of Discrimination

Duffle Coats, genuine Loden Grey, from 39.50
Dak Slacks, famous London tailored models 32.50
Warren K Cook Pro Slacks, from ... 29.50
Other Slacks, from 24.50
Vests, plain, tartan and fancy, by Welch, Margetson of England, from 13.95
Umbrellas, from 6.95

W&J WILSON LIMITED
Government St. at Trounce Alley

Holiday Hospitality calls for CALVERT

Masterpiece
A luxurious blend of superb Canadian rye whiskies.

V·I·P
Custom-blended Canadian rye whisky for Very Important People.

Old Rye
Every drop has passed 96 quality tests. Your taste is the 97th check.

This advertisement is not published or displayed by the Liquor Control Board or by the Government of British Columbia.

JAMES B. PETRILLO
. . . finally deposed

ORVILLE E. HODGE
. . . sentence cut

★ ★ ★

Names in the News

President's Sister Not Complaining

SANTA MONICA — **Municipal Judge W. Blair Gibbens** defended his unusual traffic sentence against **President Kennedy's** sister, **Mrs. Pat Lawford,** and said she received the same treatment any other violator would have.

Referring to his order for Mrs. Lawford, wife of actor **Peter Lawford,** to inspect a wrecking yard and count traffic victims at a children's hospital, Judge Gibbens said, "As far as I know she hasn't complained about the sentence and will comply with it. Ninety per cent of the letters I've received on the matter support my sentence.

"Mrs. Lawford was driving with a licence which had expired 14 months previously and she was in an accident," Judge Gibbens said.

"It was not a minor accident," he continued. "One person suffered a concussion and a whiplash and has been under medical treatment for 10 weeks."

★ ★ ★

CHICAGO—Musicians union czar **James C. Petrillo,** who warred successfully against **John L. Lewis** in the 1930s and the radio networks in the 1940s, was defeated for re-election as president of the Chicago Federation of Musicians, Local 10, by **Bernard (Barney) Richards,** a dance band leader.

★ ★ ★

CAIRO — **President Gamal Abdel Nasser** has postponed his visit to Morocco for a month to remain in close contact with UAR forces in the Yemen. His forces support the republican government which overthrew the monarchy Sept. 26.

★ ★ ★

PARIS — French Socialist leader **Guy Mollet** has urged **Hugh Gaitskell,** leader of Britain's opposing Labor party, to take a "more positive attitude" toward Britain joining the European Common Market.

★ ★ ★

SPRINGFIELD — **Gov. Otto Kerner** has commuted the prison sentence of **Orville E. Hodge,** former state auditor of Illinois who looted the state treasury of $1,500,000. Kerner cut Hodge's sentence from 12 to 10 years, meaning Hodge, sentenced to prison in 1956, could be freed from Menard state penitentiary by late January.

★ ★ ★

NEW YORK—A copy of the rare first edition of **Lewis Carroll's** "Alice's Adventures in Wonderland," published in 1865, was sold at Parke-Bernet auction galleries here for $16,000. **Lew David Feldman,** a book dealer, was top bidder.

★ ★ ★

MOSCOW—Yugoslav **President Tito** and Soviet **Premier Nikita Khrushchev** hunted and talked at a lodge outside Moscow, possibly reviewing their common dispute with Communist China in a "little summit" meeting.

SANTIAGO, Chile — Chile has arrested Nazi war criminal, **Walter Hermann Julius Rauff,** on charges of having exterminated 90,000 Jews during the Second World Wor. Rauff, 56, was arrested in the city of Punta Arenas at the request of the West German embassy in Santiago.

★ ★ ★

KARLSRUHE, Germany — **Josef Augstein,** brother of publisher **Rudolf Augstein** of the news magazine Der Spiegel, was arrested under suspicion of being an accomplice to high treason.

★ ★ ★

LONG BEACH, Calif. — British journalist **Peter Small,** 35, one of two divers killed in a deep-sea experiment off Santa Catalina, died because he inhaled too much oxygen in testing a revolutionary skin diving method, said project manager Fleuri Niggli.

Boy Admits Killing Child

NEW YORK (UPI)—Police said last night a 15-year-old Negro boy confessed he raped a nine-year-old girl and hurled her to her death from the top of a 14-storey apartment building where she lived.

The suspect was identified as Ames Rooks. He lived just a block from the apartment house where Lourdes Bass was killed.

Another Victim Strangled

First Clue to Mad Killer?

BOSTON (UPI) — A 20-year-old girl was found strangled Wednesday night in her Back Bay apartment, the seventh victim of a mad killer who has roamed the Greater Boston area since last June 14.

Police broadcast an all-points pickup order for a light-skinned negro man with light hair who apparently poses as a house painter and who was sighted at the murder scene earlier in the day.

The nude body of Sophie Clark, a negress who worked as a hospital technician by day and attended nearby Northeastern University at night, was found sprawled across a bed in her three-room apartment. Her blouse was found wound tightly around her neck.

Police linked Miss Clark's murder with that of the first of the victims of the strangler, Mrs. Anna Slesers, 55.

They said a house painter's scaffolding had been found outside Mrs. Slesers' apartment house after her murder. Mrs. Slesers lived less than two blocks from the apartment of Wednesday's victim.

A second-floor neighbor, Mrs. Marcella Wawrzniak-Lulka, told police she saw the Negro man enter the apartment earlier in the day. She quoted him as saying he had come to paint the ceiling.

The murder of Miss Clark marked the first time the killer has preyed on a young woman, or one who did not live alone.

Hoffa Hit By Pellets, Hits Back

NASHVILLE, Tenn. (AP)—A slender young man walked calmly into the James R. Hoffa conspiracy trial, whipped an air pistol from beneath his tan trench coat and fired point-blank at the Teamsters union president.

The pellets bounced harmlessly off the stocky Hoffa's body and Hoffa sprang at his assailant, knocking him to the courtroom floor.

Authorities identified the man as Warren Swanson, 28, a Washington, D.C., dishwasher, who later was ordered by the court committed to a mental hospital for observation.

Deeper Dive Planned By Surviving Frogman

LONG BEACH, Calif. (AP)—Swiss frogman Hannes Keller says he'll attempt to dive to deeper ocean depths despite the deaths of two companions.

The 28-year-old mathematician said Tuesday he proved his secret depth survival formula Monday when he swam free for two minutes at 1,000 feet.

Stopped-up nose

Mentholatum Ointment helps loosen stopped-up nose fast for easier free breathing! Relieves miserable mouth breathing. Soothes sore, tender membranes.

Cooling Soothing Mentholatum Ointment

Newspaper Advertising Stimulates Buying

Personalized CHRISTMAS CARDS

Greeting Cards purchased in our store will be personalized at the following rate: 25 cards ... 75¢
Additional Cards ... 1¢ each

Open to 9:00 p.m. Thursday and Friday till Christmas, and every night starting Monday, Dec. 17, to Friday, Dec. 21, inclusive.

Diggon's!

1401 GOVERNMENT EV 4-8194

"Let's not leave it 'til Christmas Eve"

The *timely* delivery of greetings is important. So, right here and now, we wish you all the Joy and Happiness at Christmas and Success in the New Year.

This wish comes to you from the Distillers of Black & White Scotch Whisky . . . the superb Scotch so appreciated by friends and guests.

The Secret is in the Blending

By Appointment to Her Majesty The Queen — Scotch Whisky Distillers James Buchanan & Co. Ltd.

'BLACK & WHITE' SCOTCH WHISKY
"BUCHANAN'S"

This advertisement is not published or displayed by the Liquor Control Board or by the Government of British Columbia

OPEN 'TIL 9 P.M. ON FRIDAYS!

more great values from your FAMILY GIFT STORE

Lowest Prices On COGSWELL ROCKERS

With double spring seat, contour high back, nylon covers . . . one of the most popular chair values ever. Sturdily-built and comfortable. SPECIAL 38.88

Larger Size In Airfoam
Extra comfortable Cogswell Rocker with AIRFOAM seats, nylon covers, SPECIAL $69.00

Hostess Chairs
With spring seat, tapestry or nylon covers, a special Gift Value at only 11.98

Adjustable Lounger
By "Sklar", adjustable to various positions, with FOAM cushions, glove-soft, vinyl covers 89.00

Occasional Rocker
Attractive chair style with spring seat, upholstered arms, walnut-finished frame. Comfortable rocker action. SPECIAL 24.99

Traditional Chairs
Graceful styling they'll appreciate, with traditional fluted back, semi-wing, with elegant legs. Well-made and real value at only 69.50

Provincial Chair
With carved legs and attractive trim, covers in Damask, in gold, green, beige and rose-beige 66.50

Roto-Rocker
Deep soft Foam upholstery, high comfortable back, quality Nylon fabric cover. A new and compact design. Value at 69.00 and 89.00

Chairs . . . Mezzanine Floor

MILK STOOLS

Here's that really popular gift value again! Sturdy maple stools with three turned legs and handle. So many uses 1.49

Other Stools
12x18-inch handy stool with upholstered top, turned legs. SPECIAL 4.49
Choice of round, square or oblong stool, upholstered in nylon, with turned legs. 6.98
Provincial Stools, with shaped legs and frame, covered in damask.
In two sizes: 15x20 inches 15.95 16x36 inches 19.95

Footstools, Main Floor

★ PLENTY OF FREE PARKING TOO!

A Real Necessity . . . A Fine Gift!

DESKS

Kneehole Desk, in walnut, with Arborite top. 3 handy drawers. SPECIAL 29.98
Large Size Walnut Desk in bonded walnut, kneehole design, with 7 drawers, including 2 file drawers 76.50
Drop-Front Desk in walnut, modern design, with 3 large drawers 115.95
Traditional Mahogany drop-front desk, with bow front and three large drawers 139.50
Traditional Kneehole Desk, in walnut or mahogany, has 2 deep file drawers and 5 regular drawers 169.50
Secretaire, in traditional design. Constructed of quality walnut with hardwood interior. Curio, china or bookcase top, spacious desk with 4 drawers in the base. 179.00

Desks, Mezzanine Floor

Still Time To Have New DRAPERIES

Installed Before Christmas

Choose from outstanding groups at Standard . . . in ARNEL, and available in delightful patterns, scenics, stylized moderns and abstracts. Artistic colorings to please the eye.

Group 1, Yard 2.50
Group 2, Yard 2.95
Group 3, Yard 3.49

Draperies, Second Floor

BATH MAT SETS

Large selection of lovely sets in tweeds and plains, all non-skid, washable. SPECIAL VALUE, per set 3.50

BRAIDED OVAL RUGS, by Quaker, colorful viscose, rayon and long-wearing wool, reversible.
22x34 inches, Reg. 4.50 2.95
36x60 inches, Reg. 10.50 7.95

Carpets, Second Floor

For the Youngsters

FINE TOYS

On the main floor . . . Our fully-stocked toy department offers Doll Carriages and Push Carts . . . Tricycles and Pedal Cars . . . Wagons, Wheelbarrows, Desks and Kindergarten Sets . . . Rockers and Child's Chairs, wheel toys, dolls, Teddy Bears and Games. Main Floor.

737 Yates St. Through to View
Phone EV 2-5111
USE YOUR F.C.A. AND PAY NEXT YEAR!

Standard FURNITURE DENNYS OF VICTORIA

The Daily Colonist.

"An Independent Newspaper, The Organ of No Clique or Party"

1858 Published every morning except Monday by the Colonist Publishers Ltd., at 180 Douglas Street, Victoria, B.C. Authorized as second class mail by the Post Office Department, Ottawa, and for payment of postage in cash. Member Audit Bureau of Circulations. 1962

RICHARD BOWER, Editor-in-Chief

The Freedomites

EVEN allowing that the Freedom Doukhobors problem has seemed insoluble for 50 years the Bennett government has let matters go by default to culminate in the situation that saw 45 of them camped on the steps of the Legislative Buildings, with the threat of more to follow.

It is three months since this group burned and left their Krestova homes to march on the Agassiz prison where many of their menfolk are justly held for acts of terrorism. The government had ample warning of what might happen, but was content to see them stopped at Hope and the responsibility dumped on the local authority. The Hope village commissioner retaliated by organizing the dumping of them on the provincial capital.

Admittedly no one knows exactly how to deal with the passive resistance of people who flout the law, manoeuvre themselves with considerable cunning and in effect attempt to blackmail authority to gain their ends. These ends comprise a refusal to abide by the laws and customs of the country to which most of them are now native, all in the name of a "freedom" that defies comprehension since they have the same freedoms as everyone else and authorities have bent backwards over the years in trying to appease them.

There was local sympathy for the plight of those seemingly suffering the inclemency of winter weather without a roof or proper meals while they invaded the precincts of the capital buildings. That is understandable even if this plight was brought on themselves. They could all go back to Kestova tomorrow, to their own land, if they would; and would be assisted to do so and rehabilitate themselves in the homes they destroyed.

This is against their creed, because martyrdom is their professional role and their chief weapon against the society with which they rebel. They welcome discomfort and distress which would be unbearable to others. Nor do they respond to kindness, as their refusal even to go to the Salvation Army Citadel for a hot meal or accept refuge in Victoria homes made amply manifest.

In short, they are almost impossible to understand or deal with.

Nevertheless it is the duty of the provincial government above all others to try to find some means of composing the present situation. It constitutes the senior authority of the province and these Freedom Doukhobors, dissident and disobedient though they be, are citizens of the province.

Premier Bennett appears to have been none too considerate during his initial interview with the Freedomite delegation, a cursory gesture and patently a refusal to try any kind of persuasion or reconciliation. Nor is it other than sheer political dishonesty to fasten blame for the current Doukhobor problem on Mr. Fulton and the federal government.

The latter may have been mistaken in housing the male Freedom wrongdoers in a specially-built prison camp near Agassiz and thus providing a single target to be taken advantage of by organized demonstration of their relatives. It is no cure for the present situation however to harp on this and nothing else, and simply suggests ineptitude in face of an emergency of some gravity.

It could be recommended to federal authorities for instance that the prisoners at Agassiz even now be dispersed across the country to remove a focal point of disturbing connotation. If as was threatened the whole horde of Freedomites now at Hope were eventually to invade Victoria some attempt might be made to house them temporarily at Goldstream Park, where provincial facilities exist for camping even in winter, although their permanent settlement there would be no cheering prospect. What about the abandoned Doukhobor quarters at Hillsera, where they might find arrangements to their liking?

In any case it is up to the provincial government to demonstrate its powers of leadership and acceptance of its due responsibilities. Most certainly it must do better than in effect throw up its hands in apparent helplessness.

If however Premier Bennett admits his government is not capable of solving the present dilemma he should advise Ottawa that a state of emergency exists and appeal to federal authorities for help.

Not condemn, blame, or try to evade the issue—but appeal.

A Better Day

TODAY is municipal election day except in the city of Victoria, which by virtue of a private act has its voting a week later, and it is to be expected on the basis of past performance that in general only about one-third of those entitled to cast ballots will do so; perhaps fewer.

In Saanich of course the referendum on amalgamation will entice more persons to vote than would otherwise be the case, but elsewhere the balloting is likely to be light, this being an "off year" with no reeveship contests in the Greater Victoria area.

Even in reeveship years however the turnout of voters rarely approaches 50 per cent of those eligible, a most unsatisfactory situation because it means that some candidates are elected by apathy rather than approbation.

The cure lies in the public conscience, and it is to be hoped that the conscience is working today. The question does arise, however, if a better turnout would not result if election day were on a Saturday.

The majority of British Columbia municipalities prefer Thursday for a variety of reasons—one city, for instance, admittedly because a Saturday election would shut the beer parlors on that most important day—but in this area there is surely a special circumstance. This is that many residents of Saanich, Oak Bay and Esquimalt work in the city, and on a Thursday cannot vote during working hours, but inconveniently can only go to the polls in early evening.

In this situation it would seem sensible for the Greater Victoria municipalities to seek amendment of the Municipal Act to permit them, and preferably any local government, at least the option of having Saturday elections.

"Hi, Tex—news for thee inside."

Thinking Aloud

". . . of thee, and ships, and sealing wax . . ."

By TOM TAYLOR

THEY gathered to celebrate and unveil a plaque in Chicago last week marking the 20th anniversary of the "birth of the atomic age."

Actually I suppose its natal day came some years before when the atom was first split, but this was the beginning of the atomic pile, the first controlled nuclear chain reaction.

More properly perhaps the anniversary could be saluted as the birth of the Manhattan project which culminated at Hiroshima.

I couldn' help wondering if the scientists who gathered to hail this "momentous" occasion were garbed in sackcloth and ashes. They weren't, of course.

One doesn't turn the clock back except at the risk of being demode and out of date, and it can be said the results of atomic discovery and developement are not all fatal. And that is true.

* * *

Medical science has been enriched; industrial advance aided; and atomic energy harnessed to peaceful uses.

But the price of progress comes high, with the military nuclear menace overriding all else and the world kept in mental torment because of that "momentous" event 20 years ago.

It might have been better to let the anniversary pass without notice. I seriously doubt that society is the better off because nuclear power was discovered.

And the scientists can write me off as a has-been if they like.

* * *

WE HAVE been decrying the advent of Christmas, or more properly the ever-early arrival of Santa Claus with his big bag of—not presents but goods to sell.

Perhaps it's just as well. I entered a big store the other morn and it reminded me of a rummage sale I once, foolishly, attended on the inside. When the doors were opened I was nearly drowned in the rush.

The crowd in the store, 99 per cent female naturally, didn't threaten to swallow me up exactly; I picked my way carefully, did my business and got away as fast as I could. But I was forced to conclude it is probably a good thing Christmas shopping comes early.

It gives the girls ample time to attend to the preliminaries which their menfolk, dodgers that they are, leave to their tender care. If there were no women, you know, there would be no Yuletide festival.

* * *

But we are not alone in rushing the season, as it were. I saw a picture of Santa Claus, one of the many Santas I mean, entering a London train and patently he wasn't headed for a chimney, there to await the scheduled hour some weeks hence.

This was still November, and the decorations were up in Regent and Oxford Streets, on a scale that makes our displays quiet by comparison.

So perhaps we shouldn't grumble. We can't have our cake and eat it too; enjoy the growing excitement that enables us to celebrate the Christmas season and deplore it at the same time.

I seem to remember this isn't what I said a few weeks ago; but that just shows you how frail I am, and how Santa infects me too.

From the Scriptures

And the Lord harkened to Hezekiah, and healed the people.—II Chronicles, 30:20.

Washington Calling

A Need to Recognize Reality

By MARQUIS CHILDS

THE relentless march of events in India revealing the weakness of the Indian armed forces has been taken by many in the United States as an opportunity to jump on the prostrate form of Prime Minister Nehru. In some of the comment there has been an almost gloating satisfaction over the fate of the man who had set himself up as the self-righteous arbiter of the morals of everybody everywhere.

Understandable as this reaction may be, since human nature always relishes a fall from the pedestal of righteousness, the tragedy is greater than the lot of any individual. For what we are seeing could prove to be the end of the experiment in Asian democracy of which Nehru was the symbol and chief exponent.

It is also a personal tragedy, as Nehru himself revealed when he talked of the illusions under which India had been living prior to Red China's massive invasion. Those illusions were part of Nehru's background as his own complex personality has been shaped between the powerful attractions of both East and West.

* * *

This reporter has talked with Nehru a half-dozen times in New Delhi and in other capitals where he has visited. The last time was in London in September where he had come for the meeting of the prime ministers of the Commonwealth countries. Whereas before he had always seemed articulate and confident, ranging in his talk over the problems of India and the world, he was on this occasion in the residence of the Indian high commissioner to London like a man withdrawn.

He seemed to be shut away in some brooding inner pre-occupation as though he sensed the catastrophe about to befall him and his country. When he spoke it was with bitterness over the European Common Market and the determination of Prime Minister Macmillan to take Britain into the market regardless, as it seemed to Nehru, of the consequences to the Commonwealth countries. Polo sticks and cricket bats, these are all they will buy from us when the European tariff wall goes up, he said.

On each occasion in New Delhi, when he talked with the charm and the fluency that go with his great gift of personality, you came away with a sense of the enormity of his task and the odds against his being able to succeed in it. He was struggling to impose on the vast confusion of India—a confusion of languages, castes, customs—the parliamentary democracy which he had come to know in his education at Harrow and Cambridge in England.

* * *

If he had followed the Communist way he would have struck down this confusion by the use of force. The example of Red China, where the most brutal and pervasive authoritarian apparatus holds the populace in line despite widespread hunger, has been for Asia the other pole of development. China's major aim in the border war has been to deal India a blow so crippling as to end any hope of peaceful progress under democracy.

It had been Nehru's goal to stand apart from the struggle between East and West. He believed that only by avoiding participation in the cold war could India succeed in industrializing and in increasing agricultural production to feed a rapidly expanding population. Considerable aid has come from the Soviet Union and large amounts from the United States.

This neutralism in the cold war—the illusion, as it has now proved, that India could co-exist with Communist China—is the chief cause for the denunciation heaped on Nehru. The resentment of the West has been fed by the presence at Nehru's elbow until recently of his former minister of defence, V. K. Krishna Menon. An arrogant man with little but scorn for the West, Menon spoke to the other side of Nehru's temperament. That is the side conditioned by 10 years spent in British jails in the fight for Indian independence.

* * *

Another strand in the complex web of the Nehru character is the influence of Gandhi whose political heir the prime minister became. Gandhi's passive resistance—his pacifism really—was a powerful weapon in the struggle for independence. The little brown man revered as a saint by millions believed that with the spinning wheel he could relieve his people of dependence on the industrial West in a simple way of life.

This was the faith adopted by Nehru who had been born an aristocratic Brahmin into a household of such luxury that a personal servant was at hand to fill the slightest need of every member of that household. Here were the sources of the illusions—the passionate ideals, the hopes—that have now been so rudely shattered.

Before the chorus of denunciation grows louder it would be well to remember that similar illusions clouded the American view of both China and India, contributing to the current disaster. It is neither through illusion nor denunciation but in a steady view of reality that India may be helped through the present crisis.

(Copyright, 1962, by United Feature Syndicate, Inc.)

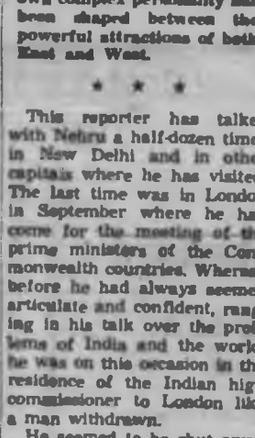

"Using a tax cut to spend our way out of debt wasn't work. My wife's tried it."

Report from Ottawa

Home With a Message

By ARTHUR BLAKELY

MR. Harold Winch (NDP—Vancouver East) has always found travel a broadening experience.

A few years ago, as a Canadian delegate to a Commonwealth Parliamentary Association conference in Australia, he spent three months abroad and covered an estimated 42,000 miles.

"It was a business trip," Mr. Winch said later, "and I spent 16 hours a day seven days a week searching out the people on their problems."

And in Australia, New Zealand, Indonesia, Malaya, Singapore, Thailand, Pakistan, Iran and Israel, Mr. Winch's search was successful. He found the people. And they talked plenty. Mr. Winch was frankly appalled at what they said.

* * *

He came back to Canada a man with a message. Canada, he announced to a meeting of flabbergasted CCFers in Vancouver, was acquiring a nasty reputation in foreign parts as a country where strikes abounded and which was pricing itself out of the world market. Pointing a stern finger at organized labor, he warned that incessant demands for higher wages were partly responsible. Further, Canadian industry and business must be content to take smaller profits. Unless Canadians learned this lesson in short order, they would be face to face with a crisis, he said. And there was no part of Canada where the situation was more serious than his own province of British Columbia.

The message came as a profound shock to the B.C. CCF movement which knew Mr. Winch as the "enfant terrible" of west coast labor, as a founding father of the CCF, as the man who had led the Vancouver unemployed when they occupied the post office in 1938.

Business and labor each agreed that Mr. Winch had the other dead right. But labor scoffed at his criticism of strikes and high wage demands. Businessmen were sure that he just didn't understand normal profits.

The CCF movement in B.C. suffered acute embarrassment. Secred Premier Bennett predicted a split in its hierarchy.

Some interested bystanders were convinced that the three-month tour had created a "new Harold Winch."

A Mr. Charles Stewart, secretary of the Street Railwaymen's Union in Vancouver, growled however his conviction that the old Mr. Winch was merely suffering from "a touch of the sun."

But Mr. Winch stuck stoicly by his guns.

* * *

A short time ago, Mr. Winch returned from another conference of the Commonwealth Parliamentary Association—this time in Nigeria.

This time, he was away five weeks. He returned bearing another message. It was alarming.

The new African states, he reported, were aiming at the political union of their vast continent and eventual world domination. Pan-Africanism, now sweeping the continent, was only the essential preliminary to the latter objective. A loose federation was the immediate aim.

"They are determined that no matter what means are involved, they will bring it about," Mr. Winch reported, "and they want it fast."

Democracy was faring badly in African states which were trying to convert themselves from savagery into modern societies in five years or a decade. In many countries, democratic practices were being trampled under foot. And in the world at large, the African states were cynically playing off the East against the West and vice-versa, to advance towards their own objective.

There was a noticeable trend toward dictatorship. Money given as aid was being spent, often, on useless frills. Legislatures were being emptied of opposition speakers, and jails were being filled. Corruption was thriving.

Unfortunately, the world press was not reporting these frightening developments, Mr. Winch said.

Time, he has again suggested, is of the essence. He has urged that Canada act promptly to shore up democracy in Africa by pouring agricultural aid into the continent on a lavish scale.

"We could divert most of our defence expenditures to this great need for assistance," he has said. "They are favorable to Canadians because of the help we are already giving them and because we have no colonial history or colonial ambitions."

He remembers the New Africa with the gravest of misgivings: "It's no place for a white man," he told one reporter.

* * *

And he doesn't seem much concerned about the reaction to his report, whatever it may turn out to be.

"In 30 years of public life," he said, "I've never found it didn't pay to tell the truth."

The Packsack

War Relics

By GREGORY CLARK

FOR several years past, the sporting goods departments of the big stores, war surplus shops, and a considerable number of sporting goods stores that should know better, have been "merchandizing," I believe is the word, old Lee Enfield rifles that the government is shedding, in astonishing numbers, from the arsenals of Canada and perhaps of the Commonwealth. Who can say where all the old Lee Enfields are coming from? Some of the latest bargains have the brass butt-plate which had gone out of fashion even before the First World War. Maybe they have been dug up in Burma or Hong Kong, to satisfy the Canadian market.

These old military rifles have, in most cases, had the wooden fore-arm and top wood removed, so as to give the weapon the appearance of a sporting rifle. They are sold at around $20 or less.

In one of the shops, I saw two men who could barely speak English, engaged in the purchase of one of these relics. They bought, also, two packages of the bargain hard-nose metal-cased cartridges used only in war, or in target practice, and one box of the more expensive soft-nosed .303 ammunition. I asked them what they were going to hunt?

"Rabbits," said they, knowing the word.

(Copyright: Canada Wide)

Toward India

China's Cynicism

By W. N. EWER from London

THE Chinese government is posing before the world as one seeking a just and even a generous peace but meeting, to its deep disappointment, no response from an obstinate and unreasonable India.

Peking, we are expected to believe, has not only, in the moment of victory, ordered a cease-fire. It is withdrawing its troops from Indian territory. It is offering negotiation with preliminary conditions.

A pleasing picture. But one which hardly accords with the realities.

There is a cease-fire. Chinese troops are withdrawing from some of the occupied territory. But the line of control which Peking requires India to accept before negotiating is one which would leave it in control of a large area of what, until three years ago, had been by tradition and usage accepted as Indian territory.

India, is, in fact, required to negotiate, not only under the duress of a threatened resumption of hostilities, but with the scales heavily weighted against her.

It is as though a robber should offer to settle with his victim provided that, as a start, he is allowed to keep a large part of the stolen goods.

* * *

When the Chinese launched their big offensive against the Indian northeast frontier area there were many who suspected at once that the object of the operation was to seize a slice of territory on the borders of Assam, which they could then offer to give up in return for being allowed to keep control of the Ladakh area which they had already occupied by force.

And this has proved to be right. This is precisely what Peking is now proposing—and is describing as a gesture of peace and generosity.

The NEFA attack was clearly not a sudden decision. Its scale and character show it to have been massively and carefully prepared in advance. It was a deliberate stroke at a weakly defended portion of the Indian frontier. It was certain, in the circumstances, to achieve sufficient initial success for its purpose. Not only was a considerable area of Indian hill territory occupied, but the invading army was able to reach a position from which it threatened one of the most economically important districts in the whole of India. From this position of strength secured by a surprise attack, there followed at once the ceasefire, and the offer of negotiation.

* * *

It had evidently been a premeditated plan—as cynical an exercise in the use of force as a diplomatic instrument as any in history.

No sooner were the Chinese in occupation of Tibet than they began to infiltrate across the border into Ladakh. This was not difficult. The country in question is largely uninhabited mountain land, unguarded and unpatrolled. The Indians, mindful of the pledges they had given in signing the five principles of peaceful co-existence with China, tried to end the Chinese intrusion by peaceful means. But the Chinese continued to push farther into Ladakh. They not only possessed themselves of the territory, they also constructed a military road across it between Tibet and their own province of Sinkiang.

* * *

It was only when the Indians had found that diplomatic approaches over a long period were having no effect that they took practical steps to exercise their authority in the area. The Chinese responded to this with their massive double assault in Ladakh and in NEFA.

The reasons for the timing can only be surmised. There was, of course, the need to get in the blow before the onset of wintry conditions. The decision to attack at this time may also have been not unconnected with the worsening of Peking's relations with Moscow.

But the fact is clear. This whole operation (including the pre-planned ceasefire and negotiation offer) is part of an enterprise which began as long ago as 1955. It has been a deliberate and carefully devised scheme to force India to accept the loss of a large area of territory under duress.

These are the facts. The posture of a peace-loving China offering generous terms to a defeated India is the purest hypocrisy.

Today in History

By THE CANADIAN PRESS

The French freighter Mont Blanc with a cargo of benzol, picric acid and TNT and the Belgian relief ship Imo collided in Halifax harbor with an explosion that wrecked the north part of the city, killing 1,600 persons, 45 years ago today—in 1917. A tidal wave broke ships' moorings, drowned those near the shore and ruined the waterfront. The blast, which broke windows in Truro, 50 miles away, also injured 6,000, left 10,000 homeless and caused $35,000,000 worth of property damage.

1492—Christopher Columbus discovered Haiti.

1938 — Nazi Germany and France signed a non-aggression pact.

Adlai Stevenson in Jeopardy Despite Denials

'Munich' Label Kiss of Death

By LYLE C. WILSON
From Washington

The word in the political jungle is that someone better armed than most is gunning for Ambassador Adlai Stevenson.

The word persists despite a shower of denials. These were denials of a story in the Saturday Evening Post accusing Stevenson of proposing during the recent Cuban crisis that the United States trade Turkish, Greek and British missile bases for the bases established by the Soviet Union in Cuba.

* * *

An official, unidentified, is quoted in the story as having said "Adlai wanted a Munich," and then to have outlined the missile trade proposal.

Thus accused of being an appeaser in the deadly tradition of Neville Chamberlain, Stevenson instantly replied that the story was inaccurate and untrue. Some hours later the White House issued a statement on the story.

Press Secretary Pierre Salinger said Stevenson strongly had supported President Kennedy's hard missile base policy.

These denials were predictable. Stevenson scarcely could have remained long as U.S. ambassador to the United Nations if the president had failed forcefully to deny that his ambassador had wanted to appease the Communists.

* * *

To permit such an indictment to stand against Stevenson unchallenged would have invited a powerful campaign to drive him out of public life. There would be no place in any U.S. administration for a man successfully tagged as an appeaser, a Munichman.

* * *

The Saturday Evening Post story was written by Stewart Alsop, Washington editor of the magazine, and Charles L. Bartlett, Washington correspondent for the Chattanooga (Tenn.) Times; a pair of skilled and experienced newsmen.

More than that, Alsop and Bartlett enjoy unusual connections, news sources and such. Bartlett long has been an intimate of the president's family, a close friend.

Their connections, their standing in the community and their long experience in the ways of the political jungle combine to give a story under their joint byline a very substantial claim to credence.

If their story was a phoney, as claimed by Stevenson, then Alsop and Bartlett have been taken in by a shrewd hoaxer. If so, then the hoaxer must have considerable standing in the community and be in some way identified with the Kennedy administration. Else the experienced newsmen would not have been hoaxed because they easily could check the facts as presented to them.

* * *

Stories such as the Alsop-Bartlett piece do not just happen. The source of their information and the magazine writers themselves certainly were aware of the fact that the story would jeopardize Stevenson's position at the United Nations. Aware, also, that it would have to be denied from the top down if Stevenson were to survive.

* * *

Correct or not, the information had to come to the writers from what they would regard as a solid, reputable, well informed source. Such a source would have to have administration connections.

The jungle folk will expect further developments in the Stevenson story. It must be killed dead, or else.

(United Press International)

Quotes

This country does not forget God or the soldier. Upon both we now depend.—President Kennedy.

Even today the Scots still come down from the North to remove the jam off our English bread.—Lord Eccles.

SMALL CARS
NO MONEY DOWN
Payments to 36 Months
TELMAC
848 FORT

BACKGROUND

U.K. Scene

Labor Optimistic

By PHIL NEWSOM
From London

The Labor Party is gaining confidence that it will take over the government after the next general election and that the 11-year rule of the Conservatives is near its end.

The new optimism springs from five recent by-elections in which the Conservatives lost nearly seven per cent of the vote, a percentage which if continued in a general election would be enough to put Hugh Gaitskell into office with a comfortable majority.

A general election need not be held until October, 1964, but the confident Laborites believe that political necessities will force Prime Minister Macmillan or his successor to call it at least by April or May, 1964.

Harold Wilson, a member of Gaitskell's shadow cabinet, explained the reasoning to me over coffee in the House of Commons restaurant.

* * *

"The chief reason," he explained, "is that no party in power wants to wait until the last minute for a general election. The closer the deadline, the less chance the government has for manoeuvre against an emergency which might have an adverse effect at the polls."

Wilson, a former chancellor of the exchequer, noted as one possibility any adverse development in Britain's balance of payments which would force the government into a new austerity program. For the government involved, the effect on the voters would be equally adverse.

* * *

Wilson rejected the idea that the Laborites would campaign on a program of opposition to British membership in the European Common Market.

"We would want to cover the whole spectrum," he said, "housing, education, pensions and the like."

They would also hit at unemployment which now is over the 500,000 mark.

* * *

As for Macmillan, he has based both his domestic and foreign policies on eventual British success in entering the Common Market.

The Laborites contend he has given away his bargaining cards, and it is a fact that even should this goal be attained, it appears now that it might come too late to help Macmillan at the polls.

(United Press International)

LETTERS to the Editor

To be considered for publication in whole or in part letters must be on subjects of general interest, not more than 300 words in length, and, if signed with a pen-name, must be accompanied by the writer's name and address.

Federal Works Minister Davie Fulton has made a momentous decision, characterized by a few less than momentous words that infer a lack of integrity in this province's administration, for Mr. Fulton stated such "must be brought back."

His statement is a direct challenge to everyone who voted the present government of B.C. into power; it is a statement that deservedly could be ignored were it not for the implied suggestion, calling elected members into disrepute.

Davie Fulton has no need to lessen his splendid stature in this manner. Such words may conceivably swallow him in his own feuding before election issues are at stake.

British Columbians could not be prouder than they justly are of this province's achievements in recent years; acts have spoken louder than words and there exists a unique but certain sense of participation in the progress and development of B.C. as it continues: Mr. Fulton cannot undo this, but he can add to it.

Let this "Columbian" be at "Peace" towards future possibilities in the political field.

KATHLEEN M. WORTHINGTON-LAKE.
Reveries, Penang Road, RR 2.

* * *

Keep Old Things

Last summer I had the pleasure of visiting lovely Victoria and while there went to the old naval museum. Later I was horrified to learn they were seriously thinking of removing the contents from that charming old red brick building—with its perfect setting—downtown!

We in the U.S. are fast tearing down lovely old landmarks with their accompanying history. Don't let it happen in Canada!

We flock to Europe to get a glimpse of their lovely old things but they KEPT theirs.

I realize we Americans have no vote in what you do, but we are intensely interested and I speak, I'm sure for a good many other tourists—all I spoke to felt the same way.

Mrs. CHARLES KELLOGG.
322 East Broad Street,
Falls Church, Va.

* * *

Political Leadership?

Political leadership has its place but I wonder to what extent it governs today? For we are in the midst of something greater. Science has taken over—science and automation.

People elect a leader but science elects a way. A new way. And we follow. No one knows where science will take us. Yet we all worship at its shrine. King and commoner alike. For science embodies things—things people want!

Political leadership embodies people. The opposite of things. Science recognizes this and runs with the ball. Political leadership would govern, but science won't let it. It's atomic power that governs now. Man has at last created something he's afraid of. And he sees himself reflected in the atom, now his neighbor.

Political leadership must find itself above and not beneath the atom. See itself mirrored in people and not in things.

ALAN GREIG.

* * *

Are Evacuees Emptied?

In a recent issue I observe that you refer to an escaped prisoner as an "escapee." The Colonist has always set a very high linguistic standard, so I am wondering about the pedigree of this word.

A trainer is one who trains; a trainee is one who is trained. A detainer is one who detains; a detainee is one who is detained. An employer is one who employs; an employee is one who is employed.

An escaper is one who escapes; an escapee is one who is escaped? A prison guard?

WILLING LEARNER.

STAIR-GLIDE
Solves your climbing problem
R. A. GREEN LUMBER CO. LTD.
2891 Douglas St. 385-9774

ASK FOR . . .
CLUNY
Scotch Whisky
This advertisement is not published or displayed by the Liquor Control Board or by the Government of British Columbia

How Old Is the MUFFLER ON YOUR CAR ?
Don't Take Chances
FORD GUARANTEED
MUFFLERS
INSTALLED TODAY

- Heavier gauge steel
- Zinc coated steel
- More inner parts mean longer muffler life

FORDS, METEORS, '49 to '54 AS LOW AS $9.95 Installed
'55 to '61 models $11.95
OLSON MOTORS
"Count-Down Service"
Victoria's Exclusive Ford Dealer
OPEN 24 HOURS
Yates at Cook EV 4-1144

THEY ALL WANT Something to Wear
BIG GIFT SELECTION

BLOUSES
In dainty Terelyne, silks, cottons, orlons, or crepes. Reg. to $8.95. Sizes 12 to 20. $3.99

SLIM JIMS
Your choice of cotton knits, brocaded cottons and wools. Sizes 10 to 18. Reg. to $12.95. $3.99

CAR COATS
Smartly warm and comfy are these in wool, laminated wools, suedes and reversibles. Quilted or orlon pile lining. All colors, sizes 8 to 20.
Car coats from $14.95
36" length from $19.95

HOUSECOATS
The traditional choice . . . in full and duster lengths and in lovely colors. Quilted crepes, quilted nylons and satins, wools, chenilles, nylons and cottons. They're all here in gay prints and tartans for her delight. Small, medium, large and outsizes.
$3.95 to $16.95

GOWNS and PYJAMAS
She'll welcome this warm, sleepytime wear. Flannelette gowns, long and waltz length, pyjamas and capris. Small, medium, large and outsize. From $2.95

Orlon Sweaters
Short sleeve orlon pullovers in all colors.
Sizes 14 to 20 ..... $2.77
Matching cardigans $4.77

Slippers
They're cozy 'Fleecy Mules' in dainty colors. Extra special $1.49

Open Every Thurs. and Friday Night 'til 9 p.m.
NOW TO CHRISTMAS

GIFTS FOR MEN

SPORT SHIRTS
Men's and teen-men's sport shirts in Vela cloth tartans and muted checks. Polished cottons and woven broadcloths in neat patterns. Lots of shades. Men's sizes small to extra large. Teen-men's sizes 13 to 15½ collar. Special $3.88
Two for $7.50

Men's Laminated Jackets
Nylon jersey, laminated for insulation. Smartly styled with zipper front closure and two side-slash pockets. Lots of shades. Sizes 34 to 46. Regular $16.95. NOW $12.99

Men's and Teen-Man's
PERMA-CREASE SLACKS
Regular pleated front styling or plain front Continental slim-line. Shades of charcoal, medium grey, brown and olive. Sizes 29 to 42 waist. Reg. $17.95. Special $12.99

Men's Pure Silk TIES
Imported Swiss and Italian handcrafted neckwear. Reg. $3.50.
HALF PRICE

Men's and Teen-Man's
Striped Cardigan Sweaters
In bulk Orlons. White backgrounds, also more subduel shadings. Small to extra large. Special $9.88

Boys' Stretch Sox
Bulky weight Nylons, fancy patterns on dark shades. Also plain white with crew striped top. Fit sizes 8 to 10½. Special, 2 pair for $1.00

Boys' Shirts
Broadcloth and Flannelette. Plain and neat patterns on broadcloths and tartan checks on flannelettes. Sizes 8 to 16. ..... $1.88

Boys' Striped Orlon Cardigans
Completely washable. Sizes 8 to 18. Special $5.66

Boys' Underwear
Athletic vests, sizes 8 to 14. Briefs, sizes 8 to 16. Special, 2 for $1.00

Dear Santa: Bring me something to wear

Little folk, too . . . they want to have wearable gifts . . . and here they are.

Girls' Slims
Cottons and cords, in prints, stripes and checks. Sizes 4 to 12. $2.49

Girls' Sweater Sets
in Fine Orlons. Yellow, pink, white, green, blue, royal and red.
Pullovers. Sizes 4 to 6x $1.98
Sizes 8 to 14 ..... $2.98
Cardigans. Sizes 4 to 6x $2.98
Sizes 8 to 14 ..... $3.98

Boys' and Girls' Striped Orlon Cardigans
Sizes 4 to 6x. From $3.98
Girls' Orlon striped cardigans. Sizes 4 to 14 ..... $3.98

Do Your Christmas Shopping On Your PLAN-A-COUNT
No interest or carrying charges. It's FREE, and six months to pay

Eddy's for WOMEN & CHILDREN ....and MEN
ON, OVER AND UNDER DOUGLAS

Store Gets Court Order Preventing Union Action

VANCOUVER (CP)—Zeller's stores in the province Wednesday got a British Columbia Supreme Court order preventing sympathetic union action following a strike at one of the company's stores.

The injunction was sought after strike sympathizers crowded the store in Whalley, bringing purchases from shelves to the cash counters, then refusing to buy them because the store staff is non-union.

'Dead' Red Wants to Work

Scientist's Heart Halted Four Times

By ALTON BLAKESLEE
Associated Press Science Writer

NEW YORK (AP) — Four times, the brilliant scientist died.

Four times, Soviet physicians set his heart beating again.

For seven weeks a pump kept the broken man breathing. Then he had to learn again to breathe naturally.

But last week, Dr. Lev Landau sat up in his hospital bed and acknowledged the happy news that he had won the Nobel Prize in physics.

* * *

Details of Dr. Landau's medical saga are told in the current issue of Medicine World News.

Last Jan. 7, the driver of Landau's car swerved on an icy road near Moscow to avoid striking a little girl. The car swerved into the path of a truck.

At hospital, doctors examined a man miraculously alive—fractured skull . . . brain contusions . . . severe shock . . . nine broken ribs . . . punctured chest . . . pelvic fracture . . . rupture of the bladder . . . paralysis of the left arm . . . partial paralysis of the right arm and both legs . . . failing respiration and circulation.

* * *

On Jan. 7, Landau was deaf, blind, speechless, showing no reflexes or reactions to pain or stimuli. Today the renowned physicist speaks of returning to work.

Top Soviet specialists gathered to save one of Russia's most famous scientists. That night, surgeons opened his skull, introduced the chemical urea to reduce swelling and pressure.

Around the clock they used a pump oxygenator to give him oxygen. Electrical suction drained away mucus and sputum, the magazine recounts. He was fed semi-liquids through the nose.

* * *

His temperature rose to 107, rarely fell to 104, despite antibiotics and special drugs sent by arrangement through friends outside Russia.

Four days after the accident, Landau's heart stopped. He was clinically dead.

Blood was pumped into an artery of his left arm, and stimulants injected. His heart fluttered back into action, before death could become final.

* * *

He "died" again on the seventh, the ninth, and 11th days—but each time was revived.

International experts, including Montreal neurosurgeon Dr. Wilder Penfield, were called in for consultation. They couldn't agree on the need for surgery.

Then Prof. Yevgeniz Lifshitz, Landau's closest friend, burst into the consultation room.

"He recognized me," he cried. "Yes, he did."

Lifshitz had approached the bed and, using Landau's nickname, the magazine recounts, said "'Dau, if you recognize me, close your eyes.' And Landau lowered his lids."

This decided the experts that brain surgery was not needed.

Rehabilitation of higher skills continued, but for a long time Landau's memory "could not reconstruct the most elementary notions; yet when someone started reciting his favorite poems, he could continue them without faltering.

* * *

"Physicians feel that Landau's intellect, his ability to think deeply and logically, have been restored. But his memory is still unreliable. One important positive factor, they feel, is that he himself now realizes his condition. He speaks of his wish to return to his favorite work—theoretical physics — but understands he is not quite ready to work properly . . ."

Playful Tackle Kills Student

KINGSTON, Ont. (CP) — A Queen's University student was killed and another injured Saturday night when a playful football-like tackle sent the pair over a stairwell railing to the floor 20 feet below.

William George Allan, 22, of Kingston, a fourth-year arts student, was killed and Douglas Gardner, 20, of North Bay, Ont., a second-year arts student, is in hospital.

Half the Fight is Keeping Fit

Today's tense living, overwork, worry, may affect normal kidney action. If kidneys slow down impurities remain in the system. Then backache and that "tired" feeling often follow. That's the time to take Dodd's Kidney Pills. Dodd's help stimulate the kidneys to normal action. You feel better—rest better—work better—play better. Get Dodd's Kidney Pills now. You can depend on Dodd's. 82

In Ottawa

Gordon Effigy Burned

OTTAWA (CP) — About 300 French-speaking students of the University of Ottawa ran afoul of city police, the RCMP and firemen at noon Tuesday when they burned CNR president Donald Gordon in effigy at the base of the National War Memorial.

Traffic in the heart of the capital was at a virtual standstill for half an hour as the students staged their demonstration in protest against what they called injustice against French-Canadians, and particularly Mr. Gordon's public statements.

Last month Mr. Gordon said none of the 28 top officials of the publicly-owned railway are French-Canadians because there was a shortage of qualified applicants.

Police said they broke the law by burning an object on the street and by invading the base of the memorial.

PRESENTED BRIEF

Three student representatives met Prime Minister Diefenbaker for 20 minutes. They requested in their brief that nine French-Canadians be appointed immediately to the CNR's management.

The students told reporters later that the prime minister promised he would relay their demands to Mr. Gordon and to the federal cabinet.

Barber T. J. "Bill" Inkpen cuts hair of Robert Dunn, 9, of 1200 Tattersall, grandson of one of first customers Mr. Inkpen had when he started barber shop at Dominion Hotel 28 years ago.—(Robin Clarke)

* * *

Life Is Never Boring

Veteran Barber Recalls Riots Writes Poetry, Keeps Clipping

By JURGEN HESSE

"I've never been bored in my life," says a man who had his own barber shop at 14, has clipped 200,000 heads of hair, was in Siberia, participated in street riots in Victoria and writes poetry in his spare time.

"I enjoyed every minute I spent in my trade and I still enjoy it. You see, I like people. I really do, and in my barber shop I see many every day," says Trevor James "Bill" Inkpen, 63, of 2909 Scott.

After 50 years of handling scissors and straight razors, Mr. Inkpen in his Dominion Hotel barber shop is far from kicking the lifelong habit of cutting hair.

He's had the same shop for 28 years.

While his adult life is marked by regularity and relative quietness, his young days certainly weren't.

OWN SHOP AT 14

"I had my own barber shop next to my mother's vapor bath in the building where the Churchill Hotel is now," he says. "I was 14 years old."

After the Lusitania sank during the First World War "riots started at Victoria's Kaiserhof at the corner of Blanshard and Johnson," Mr. Inkpen recalls.

"I was a teen-ager then, and I participated. The mob tore the place practically apart.

"Next, the piano sailed out the window of the German Club on Government Street. Then, a wholesale store was raided. All three places were owned by a German."

As a member of the British-Canadian expeditionary force Mr. Inkpen helped police Siberia in 1918 and 1919.

Leafing through a folder, Mr. Inkpen fondled page after page of poetry, articles, short stories and plays he has written on and off over the years.

"I like challenges. And I certainly did some heavy sweating over most of my writing. I left school at 12."

American Advisers For India?

TEZPUR, India (UPI) — Defence Minister Y. B. Chavan said Wednesday India may use some American army men or officers in an "advisory capacity" in the fight to regain territory captured by the Chinese Communists.

Chavan made the statement shortly after arriving with Prime Minister Jawaharlal Nehru on a surprise inspection trip to this Communist-threatened city in Assam. Nehru told newsmen there was "no news of any Chinese withdrawal."

Chavan said there already had been some discussion with the U.S. government on the possibility of bringing in American military advisers to help train soldiers in the use of the tons of American military equipment flown in on an emergency airlift.

He said India had requested and therefore was "expecting" some equipment and supplies from Russia for non-combatant use.

Flights Denied Over U.S.

WASHINGTON (UPI)—The White House and the air force chief of staff Wednesday flatly denied published reports that Soviet planes flew over the southeast United States during the Cuban crisis.

But the Scripps - Howard newspapers, which carried the reports, insisted just as stoutly that the overflights did occur.

White House press secretary Pierre Salinger, who said "this type of journalism is destructive," told reporters: "No such flights have ever taken place."

And Gen. Curtis E. Lemay, air force chief of staff, issued a statement through the Pentagon which said "there have been no overflights of southeast United States' territory by either Soviet or Cuban air force aircraft."

How Toronto Takes The Jam Out Of Traffic

In heavy traffic, fuel and wear-and-tear on your car may cost you 90 cents an hour! Read in December Reader's Digest how electronic traffic brains are saving time, money and lives — up to $2,000,000 in Toronto alone. Find out how remote control systems, using ultra-sonic detectors, radar and TV can keep traffic moving, and save you money! Get your copy of Reader's Digest and read "They're Taking The Jam Out Of Traffic" . . . and 38 other articles of lasting interest.

Doctors Doubtful Of Ulcer 'Freeze'

CALGARY (CP)—A spokesman for the Calgary and District Medical Society said Wednesday a new deep-freeze treatment for ulcers "may well turn out to be a gimmick in a long line of gimmicks in the treatment of a very difficult disease."

Dr. A. W. Starink forecast Tuesday night the treatment, "so new that a lot of people in the medical profession have not even heard about it," soon may be used on thousands of ulcer sufferers in Canada.

The first patients underwent the treatment in the United States in August and two residents of Calgary had it administered to them two weeks ago. The results were "very successful," said Dr. Starink.

The treatments were given in Dr. Starink's clinic. It was reported earlier that the treatments were at Holy Cross Hospital here.

Dr. Starink's ulcer patients swallow a small rubber balloon attached to a tube.

The tube is connected to a combination pump and refrigerator which fills the balloon inside the stomach with pure alcohol at a temperature of minus-15 degrees Centigrade.

Within a half-hour the patient's stomach is frozen solid, "as hard as a board," said Dr. Starink.

The medical society spokesman said a doctor's office is not the place to administer treatments which are still in the experimental stage.

4 ROUND TRIPS DAILY!

COMFORTABLE, LOW-COST "MAINLANDER" SERVICE TO

DOWNTOWN VANCOUVER

via Nanaimo

No baggage transfer worries.
No walking on or off the ferry.
You travel in relaxing comfort all the way.

Leave Victoria	Leave Duncan	Arrive Vancouver	Leave Vancouver	Arrive Duncan	Arrive Victoria
9:00 am	10:05 am	2:25 pm	9:10 am	1:25 pm	2:20 pm
11:45 am	12:45 pm	4:25 pm	11:10 am	3:00 pm	3:55 pm
2:45 pm	4:10 pm	8:25 pm	3:10 pm	7:35 pm	8:30 pm
5:00 pm	6:00 pm	10:25 pm	5:10 pm	9:20 pm	10:15 pm

Regular Daily Service to All Island Points

For information, complete schedules, fares, phone

Depot: EV 5-4411

or any COACH LINES office or agent.

For the Playboy or Playgirl

PLAYBOX

by PEEK FREAN

Crisp biscuits, topped with icing—different colours, shapes and patterns.

Handy packets for Christmas stockings. Also available in colourful gift tins.

Baked to perfection, wrapped for protection by

PEEK FREAN

B.C. GOES FOR

V

OLD VIENNA FLAVOUR IS THE SAME—ONLY THE LABEL HAS BEEN CHANGED. All that's new is a light, bright label to match the famous light, bright Old Vienna flavour. Reach for an Old Vienna.

FOR HOME DELIVERY PHONE:
382-6832 — 384-4179

This advertisement is not published or displayed by the Liquor Control Board or by the Government of British Columbia.

SHOP 'n' SAVE

★ **Tomato Juice** HEINZ, 48-oz. tins — 2 for 55c

★ **Mixed Pickles** McLAREN'S, Red Seal, 16-oz. jar — 23c

★ **Raisins** Martin's Australian — 2 lb. bag 49c

Mincemeats NABOB, 57-oz. jar — 1.05

Pie Crust Mix BETTY CROCKER, 17-oz. pkg. — 37c

Instant Coffee BLUE RIBBON, 5-oz. jar — 75c

Corn NABOB, 15-oz. tins — 2 for 27c

Wieners NORTH STAR, lb. — 39c

Cross Rib Roast lb. — 79c

Jap Oranges Box $2.09 Bundle $4.09

Grapefruit FLORIDA—(Indian River) White or Pink, 48s — 5 for 49c

Potatoes LETHBRIDGE No. 2 Gems — 10 lbs. 45c

Pork and Beans NABOB, 15-oz. tins — 4 for 49c

Wax Paper ZEE Refills, 100' rolls — 2 for 49c

Dog or Cat Food HUSKY, 15-oz. tins — 6 for 55c

Dutch Cleanser 14-oz. tins — 2 for 43c

RED & WHITE FOOD STORES

Prices Effective Dec. 6 - 7 - 8

What Should Doctor Say If He Knows You're Dying?

By KEN MacTAGGART
Telegram News Service

What should your doctor tell you if he believes you are dying?

This question, long a concern to doctors, is a more critical problem today than in the days when the family doctor was the only physician who saw the patient, and when "words of comfort and reassurance," were often his main treatment.

Dr. Arthur Kelly, general secretary of the Canadian Medical Association commented thus:

"Basically, the patient is entitled to the truth. But what is the truth? The determination of that rests to a great extent with the physician.

"His 'truth' is his conviction that he can and will save the patient from death. To undermine the patient's hope, perhaps, by admitting defeat may undermine the fight against death.

* * *

Recently Dr. Daniel Cappon of the University of Toronto presented to the International Congress at the Sorbonne in Paris, some findings from one of the most exhaustive studies ever made on the subject of death. His study was of the attitude of the patient: What does HE want to know?

Overwhelmingly, healthy people said they would like to know if death was near; but they added that they'd like to go swiftly, even painfully, rather than linger painlessly.

But seriously ill people said they did NOT want to know.

* * *

Dr. Cappon found that most people, even with an apparent belief that they were dying, wished mainly to receive assurance of possible recovery.

Upon his findings of patients' attitudes, Dr. Cappon commented:

". . . what right have physicians to inflict a prophecy of death on those who may be unaware of it and unwilling to be told? Why force them to 'get their house in order?'

"The survivors have life itself, and should be in a better position than the dying to look after themselves.

"As for the dying, having failed to save their lives, our job is to make their death more bearable."

With which Dr. Charles Mayo, often called the more "human" of the famous physicians, would agree.

His philosophy: "Give the patient a good prognosis (opinion forecast); give the family a poor one."

* * *

If a doctor tells a patient a few details of the latter's illness, he may be weakening or even defeating his task—the curing of the patient.

Because the dictionary is against him lots of times.

An example of what can happen is the case of a woman who visited her ophthalmologist for an eye examination. She was told she had glaucoma, but not to become alarmed. Treatment would be started immediately. After she went home, she looked in her dictionary and read:

"An eye disease with tension of the globe and gradual loss of sight."

She confessed weeks later that she had contemplated suicide, but finally accepted her doctor's assurances that she would not go blind.

* * *

Instances like these may lead patients to think the doctor is holding back. When death is in the patient's mind, but far from a doctor's opinion of the patient's condition, it complicates treatment.

The important thing is for the patient to trust the doctor. Without trust, the battle against death has a poor starting point.

No Complaints Say Campers

How did the 45 Sons of Freedom spend the night? Did they go hungry, were they cold, did they feel miserable?

"We're quite tough," said small, sturdy Marie Shlakoff, wrapped in a thick coat. "I slept about two hours."

SHRUGGED OFF

There was always enough food for all and, as for the cold and the almost continuous rain yesterday, all Freedomites interviewed by the Colonist shrugged off the hardship.

"I would do this for a whole month, if needed," said Mrs. Shlakoff. "All I would want is an extra blanket. But nobody is complaining. We sent one 15-year-old boy to a sympathizer's home so he could sleep in a bed."

WENT TO EMPRESS

All the other Freedomites, from young girls to a white-bearded patriarchic - looking old man, decided to sleep on the steps of the legislative buildings.

What about facilities?

A service station allowed the Freedomites in during business hours. After it closed down, they went to the Empress where the "people were also very nice to us," Mrs. Shlakoff explained.

A provincial spokesman said the government had unofficially requested the Salvation Army to assist the Freedomites while they were here.

Other help came from private sources. A tall young man brought a gallon jug of hot coffee and a bag of food.

ON THE STEPS

Other food donations piled up on the steps.

The 45 Freedomites went back to Hope, expressing a small ray of hope for slightly better accommodation as their tents and camping equipment was shipped back by special truck.

Soviet Economy Slowing Down

WASHINGTON (AP)—The growth of the Russian economy has slowed considerably in the last four years, experts on the Soviet Union have told the U.S. Senate-House of Representatives economic committee.

Russia was able to increase its gross national product—a measurement of its total output of goods and services—by the high rate of seven per cent a year in the 1950-58 period but this now has dropped below five per cent, the experts reported.

Scholarship Bid

OTTAWA (CP) — The Australian government is inviting applications from Canadian students for scholarships under the Commonwealth scholarship and fellowship plan. The scholarships are available mainly for post-graduate study in Australian universities in the academic year starting in March, 1964.

Adair Ready

Well Fire End Near

MEDICINE HAT (CP) — An oil company official said Wednesday it is definitely possible to control a fire at a natural gas well southeast of here.

W. D. Butterwick, field superintendent of Canadian Montana Gas Company, made the comment when he reported more progress than expected in preliminary operations to clear the way for halting the blaze.

The operations included severing a heavy pipe at the well head. This was started Tuesday.

But Mr. Butterwick said the job is proceeding faster than expected and it is "definitely possible" to control the blaze, which has been burning out of control since Friday.

He said in a telephone interview Wednesday that when the preliminary work is completed, Paul (Red) Adair, famed fire fighter, will try to extinguish the fire.

Severance of the pipe would allow the flames to shoot straight up.

The fire, one of the worst in Alberta in several years, has been consuming about 20,000,000 cubic feet of natural gas a day.

Mr. Butterwick said as soon as the pipe is severed water will be sprayed on the surrounding area to cool it in preparation for Adair's attempt to put out the fire with a charge of dynamite.

BLADDER IRRITATION MAY DISTURB SLEEP

After 21 twice as many women as men are made miserable by common urinary irritation caused by a germ, Escherichia Coli. To quickly combat the secondary aches, muscular pains and disturbed sleep caused by Kidney and Bladder irritations, try taking an internal CYSTEX antiseptic bath for a few days. All you do is take 2 little CYSTEX tablets with a glass of water. In addition to its cleaning antiseptic action, CYSTEX is also an analgesic pain reliever for Rheumatic Pains, Headache, Backache, and muscular pains. Get CYSTEX from druggist. Feel better fast.

EARN 8% SAFELY

FULLY SECURED AND GUARANTEED

Investments from $500. For growth—savings double in nine years—triple in fourteen. For income—8% per year paid quarterly. Withdrawal privileges. For free information folder contact:

TRANS-CANADA JOINT MORTGAGES CORPORATION

(Subsidiary of Trans-Canada Mortgage Corp., largest Mortgage Investment company in Western Canada)

Birks Bldg., 718 Granville St., Vancouver 2, or phone V.I. Agent, Chas. E. Hope, Ste. 3, 734 Fort St., EV 5-6121, res. GR 7-1650

Saba's

ALWAYS ON YOUR FEET?

Don't Just Stand There . . . DO Something!

Start Wearing LYCRA Seamless Support Stockings by Cameo

This is a repeat of a sell-out and you'll never know how sheer and soft . . . how gently firm and fashionable support stockings can be, until you try these new seamless by Cameo. The LYCRA is the amazing new Spandex fiber that's nearly invisible and weightless, wears longer and snaps back three times better than rubber. You'll find them a joy to wear.

Blush beige low in warm and nurses' white. Size one fits 8 to 9½, size two fits 10 to 11. Pair..... 5.95

Charge or Budget — Saba Bros Limited — Mail or Phone

Since 1903

1130 DOUGLAS ST. EV 4-0561

also Vancouver and Brentwood, Burnaby.

DRY

BURNETT'S LONDON DRY GIN

This advertisement is not published or displayed by the Liquor Control Board or by the Government of British Columbia

'63 STUDEBAKER LARK

* NOW ONLY $2670

*Regal De Luxe Model

COMPLETE

INCLUDING THESE DESIRABLE FEATURES AT NO EXTRA COST!

- Alternator
- Built-in Vanity Glove Compartment
- Dual Braking System for maximum safety
- Self-Adjusting Brakes
- 15-Inch Wheels (20% longer tire wear)
- 112 H.P. O.H.V. Motor, for passing safety
- 2-Speed Electric Wipers
- Oil Filter and Air Cleaner
- Padded Dash
- Climatizer (reversing heater-defroster)
- Dual Sun Visors and Armrests

2 Years or 24,000-Mile Factory Guarantee

NATIONAL

On Yates EV 4-8174

Woodward's

SERVING B.C. SINCE 1892

Open 9 to 5:30
Closed All Day Wednesday

Shop Friday till 9 p.m.

Phone EV 2-7231

TRADE NOW!!

PHILIPS 23" Now With 2-YEAR Picture Tube Guarantee

Price $359.95
Trade 90.00

$269.95

ROWANWOOD MODEL C42

NO DOWN PAYMENT
TERMS $14 A MONTH

Exceptional Philips Features:

- De Luxe MONITRON Long Life Chassis
- Powerful Phillips Twin-Cone Speaker
- Long Range Philips Tuner
- Lighted Channel Indicator.

See the NEW SPEED QUEEN with BIG TUB for Elephant-Size Loads

AUTOMATIC WASHER

2 Speeds! 2 Cycles!

2 Years' Unconditional Guarantee on Parts and Labor

With a quality packed 12-lb. capacity STAINLESS STEEL TUB

Price $449.95
Less Trade 50.00

Pay Only $399.95

- Famed for dependability
- Hot, warm or cold wash water temperature
- Warm or cold rinse water temperature
- Pre-selection of tub fill height
- 4-Way lint and grit removal system
- Two-speed spin-dry ("Brisk" 625 r.p.m. . . . "Gentle," 412 r.p.m.)
- One-third H.P. electric motor
- 2-Year written guarantee. Transmission components carry a four-year additional guarantee.

KROEHLER CHESTERFIELDS

A Gift for All the Family to Enjoy

2-Pce. Colonial with show wood on arms. De Luxe throughout $419.00

Be practical and refurnish your living room. Your trade-in is welcome at WOODWARD'S.

2-PIECE COLONIAL SUITE (as illustrated)

Loose sewn pillow-back, foam seat cushions.
Here is a suite built for comfort.
Upholstered in lovely colors, beautifully finished.

Price $349.00

PLATFORM ROCKERS
Nylon covers. An ideal gift $37.88

Deilcraft Occasional Tables
Danish style. Mar-resistant $34.95

5-PC. TV TABLE SETS
It includes king-size metal tray with simulated brass legs and a fifth tray that clips to the rack to become a serving cart. Sale Price $15.88

ELECTRIC COFFEE PERC
Perks automatically till coffee is brewed to your taste, then turns itself off. Woodward's own brand..... $13.95

SUNBEAM ELECTRIC KETTLE
Electric kettles! Give her the newest in electric kettle. Attractive style with steam vent cover and removable cord $12.95

ELECTRIC FRYPAN
Woodward's own brand—a reliable and attractive frypan at a modest price.
10½" size $13.95 11½" size $16.95

FIRE SCREENS
Wide selection of styles, copper or brass finish. From $19.95

4-SLICE TOASTERS
Woodward's own family-sized toaster to give you a fast toast supply in the morning..... $19.95

"GETTING IT AT WOODWARD'S IS YOUR BEST GUARANTEE"

Stock Quotations - Market Reports

Toronto Industrials

Quotations in cents unless marked $. e—Odd lot. xd—Ex-dividend. xr—Ex-rights. xw—Ex-warrants. The net change is from the previous board-lot closing sale.

Stock	Sales	High	Low	Close	Net Ch'ge
Abitibi	1060	$41¼	41¼	41¼	
Acadia pr	250	22	22¼	22¼	
Alta Nat	640	$17¼	17¼	17¼	
Alta Dist	1600	230	225	225	—5
Alt Dis vt	200	190	190	190	
Alta Gas	$150	29	28¾	29	+ ¼
Alt Gas w	200	880	875	875	
Alta Nat	640	$17¼	17¼	17¼	
Alg Cen	150	$19¼	19¼	19¼	
Alg Cen w	250	385	385	385	
Algoma	1235	945	44¾	44¾	
Alumini	1365	$34¾	34¼	34½	+ ½
Alum 1pr	120	$21¼	21¼	21¼	+ ¼
Alum 2pr	900	148	47	48	
Analog	100	150	150	150	+5
Anthes A	125	$15¾	15¾	15¾	
Argus	976	88	87¾	87¾	— ¼
Arg C P pr	1055	47½	77¼	77¼	
Arg 250 pr	105	50¾	50¾	50¾	+ ¾
Arg 250 pr	150	50¾	50¾	50¾	+ ¼
Ashdown B	100	19¾	19¾	19¾	+ ¾
Atl Sugar	2000	$18¼	18¼	18¼	+ ¼
Atl Sug A	250	$22¼	22¼	22¼	— ¼
Atlas Steel	3171	$35¼	34¾	34¾	+ ¼
Autofab B	4600	150	130	135	—15
Bank Mont	564	$63¾	63	63¼	+ ¼
Bank NS	349	72	71¼	72	
Bath P	2108	$15¾	15¼	15¼	
Bell Phone	3148	$31¼	31	31¼	+ ¼
Bow 5½pr xd	110	32	32	32	— ¼
Brazil	1220	300	295	300	+5
Bright	25	$80¾	80¾	80¾	+ ¼
BA Oil	5489	$31¼	30¾	31¼	+ ¼
BC Forest	4770	13¾	13¾	13¾	+ ¼
BC Pow	4504	18¾	17¾	18¾	+ ¼
BC Sugar	210	36	36	36	
BC Sug pr	100	$19¾	19¾	19¾	— ¼
BC Phone	162	$49¾	49¾	49¾	+ ¾
Build Prod	2975	$23¾	23¼	23½	— ¼
Burns	450	69¾	9¾	9¾	
Cabot	394	68	64	64	—11
Cal Pow	2100	$29¾	29¼	30¾	+ ¼
Can Bread	100	47	47	47	
Can Cem	138	28	27¼	28	+ ¼
CCC Stone	x25	29	29	29	
CD Sug	77	$27¾	27¾	27¾	+ ¼
C I Finhy	350	$19¾	19¼	19¼	+ ¼
C Pack A	820	$25¾	25¼	25¾	
C Pack B	60	$33¼	33¼	33¼	+ ½
Can Perm	x5	172	72	72	
C Sal 4 pr	x5	94¼	94¼	94¼	
CSL	300	52	51	52	+1
Can Wire B	325	$11¼	11	11	— ¼
C Brew	9251	$19¾	18¾	19¾	
C Brew pr	465	132	131¼	132	+1¼
C BAL A w	410	210	210	210	
CBAL B w	740	215	200	200	—30
Cdn Can A	x25	11	11	11	
Cdn Celan	100	34	34	34	
C Cel $1.75	x5	35	35	35	
C Chem	500	8	8¼	8¼	
C Chem w	1700	315	300	300	
C Collieries	150	9¾	9¾	9¾	+ ¼
C Colli pr	300	85	85	85	
C Cont V	900	80	80	80	—5
C Dredge	20	6¼	6¼	6¼	— ¼
C Foods A	x25	17½	17½	17½	
CF Prod	230	330	330	330	+10
C Gas Impr	425	$34½	34½	34½	
C Gas in w	345	235	230	230	—5
CGE pr	100	135	35	35	+ ½
Cdn G Inv	110	36	36	36	+1½
CG Sec A	540	$16¼	16	16¼	+ ¼
C Husky	39615	18	17¾	17¾	+ ¼
C Husky w	600	135	130	130	—5
C Hydro	900	$17¼	6¾	17	+ ¼
C Im Bk C	1062	$62¾	62¾	62	+ ¼
CIL	2170	$14¾	14¼	14¾	
C-Marr	200	445	445	445	
Cdn Oil	175	837	37	37	— ¼
Cdn Oil $	30	$101	101	101	+ ¼
CPR	3610	$24¾	24¼	24¾	+ ¾
C Util	30	$29¼	29¼	29¼	
C Vickers	160	$18¾	18 ¾	18¾	— ¼
C Vickers	160	$18¾	18¾	18¾	— ¼
CWN G pr	x60	$15¼	15¼	15¼	
CWN G ¾	125	21	21	21	
C Wesing	90	$26¾	26	26¾	— ¼
CW Prop	x25	360	360	360	
Char Trust	28	$96½	96½	96½	
Chat Gas	155	$14¾	14¾	14¾	+ ¼
Chrysler	25	77	77	77	
Col Cell	320	435	435	435	+5
Cap Big	290	305	300	300	
Con Bldg	3450	7¾	7¾	7¾	+ ¼
Con Bldg w	9009	440	440	440	
Con M S	6340	$21¾	21	21	— ¼
Con Paper xd	420	$38¾	38¾	38¾	— ¼
Con Gas	4696	$19¾	19¼	19¾	+ ¼
Copp Clark	x20	8¾	8¾	8¾	
Corby vt	150	17	17	17	+ ¼
Corby B	300	$16¼	16	16	—1¼
Coronation	1025	7¾	7¼	7¼	
Cosmos	310	11	11	11	+ ½
Crown Tr	109	$31¼	31¼	31¼	+ ½
Crow's N	100	15	15	15	— ¼
Crush Int	1350	$11¼	11¼	11¼	
Crush pr	10	$119¼	119¼	119¼	— ¼
Dist Seag	980	47	47	47	+ ¼
D Bridge	485	$16¾	16¾	16¾	— ¼
Dom Elect	x100	$11¼	11¼	11¼	— ¼
Dofasco	3517	$60¼	59¾	60¼	+ ¾
Dosco	1135	10	10	10	
Dom Stores	1515	$13¾	13¾	13¾	+ ¼
Dom Tar	2877	$17¾	17¾	17¾	+ ¼
Dom Textil	265	$17¾	17¾	17¾	+ ¼
Du Pont	1060	837	36¾	37	+ ¼
Eddy Match	25	31	31	31	
Emp Life	30	$180	180	180	
Exquisite	2732	$10¾	10	10¼	
Exquisite pr	235	$10¼	10¼	10¼	
Falcon	2840	355	34¾	35	— ¾
Fam Play	275	$17¼	17¼	17¼	
Fanny F	125	28¾	28¾	28¾	+ ¾
Fed Farms	1200	500	475	500	
Fed Grain	210	163	63	62	+2
Fleetwood	425	19	19	19	
Ford US	x10	$48¾	48¾	48¾	
Fraser	415	26	26	26	— ¾
Fr Pete pr	1205	285	275	285	
Fruehf A	x5	$19¾	19¾	19¾	
Gallinas	85	28	28	28	
Gat Spc pr	x5	94	x4	94	
Gen Bake	525	$10¼	10¼	10¼	+ ¼
Gen Dev	100	6¾	6¾	6¾	+ ¼
G Dynam	73	33	34	34	+1
GMC	354	581	60¼	61	+ ¼
Globe A	100	8¾	8¾	8¾	— ¼
GL Paper	983	$16¾	16¾	16¾	— ¼
G L Power	745	$19¾	19¾	19¾	
G L Pow w	200	875	875	875	+45
GN Cap w	150	55	55	55	—3
GN Cap Bw	300	180	180	180	+5
Gr WpgGod	x16	$13¾	13¾	13¾	
Gr Wpg ctsd	265	$15¾	15¾	15¾	— ¼
Greyhnd	x85	$10¾	10¾	10¾	
Guar Tr	x5	137	37	37	
H Cotton pr	x15	91¼	91¼	91¼	
Harder	2780	272	269	270	+5
Harder pr	50	152	50	50	—3
Hard Carp	575	17	17	17	+ ¼
Hawker-S	650	475	460	470	—30
Hawker pr	x85	$74¾	74	74	
Hayes Stl	225	14	14	14	
Hees	100	120	120	120	
Horne Pf	1425	170	170	170	—5
Imp Life	30	$138	137½	138	+1
Imp Oil	1621	$44¾	44¼	44¾	— ¼
Imp Tob	1413	$14¾	14¼	14¾	— ¼
Imp Tob pr	800	65¾	65¾	65¾	
Ind Accep	1250	$26¾	25¾	26¾	+ ¾
I Ac 223 pr xd	50	$47½	47½	47½	— ¼
Ind Min	x25	380	380	380	
Inperioil A	100	87¼	7¼	7½	
Inglis	650	85¾	3¾	5¾	— ¼
Inland Gas	170	490	485	485	+5
Inland G W	400	74	72	72	+1
Int-City Gas	440	86	6	6	
I Bruse pr	25	28	28	28	+ ¼
Int Nickel	5502	$70¼	69	69½	— ¾
Int Util	305	44¾	44¼	44¾	
Interprov	200	9¾	9¾	9¾	
Intpr B 5pw	530	50	50	50	
Inipr Dis	302	16¾	6¾	6¾	
Inter PL	470	190	79¾	79¾	— ¼
Int Stl P	4400	165	160	160	+3
Inv Syn A	250	$53¾	53	53¾	— ¼
Jefferson	200	5¾	5¾	5¾	+ ¼
Jeff Bw	100	220	220	220	+5
Jockey C	250	305	305	305	+5
Jock wts	100	67	67	67	—1
Kelly D A	x45	85¼	5¼	5¼	
Kelly wts	150	175	175	175	
Labatt xd	226	$14¾	14¾	14¾	— ¼
Lakeland	600	235	235	235	—10
Lond Cem	2650	280	265	265	—15
Lon Cm p	200	19¼	19¼	19¼	+ ¾
Lambton L	25	32	32	32	
Laurs Sec	200	$15¼	15¼	15¼	
Lau F A	565	$18¾	18¼	18¾	+ ¼
LO Cem wts	600	85	85	85	—10
Lau F 2.00	25	$39¾	39¾	39¾	— ¼
Leland	2930	$11¾	11¾	11¾	+ ¾
Levy	225	31¼	31¼	31¼	— ¾
Levy 2 pr	100	$10¼	10¼	10¼	— ¾
LobCo A	537	8	7¾	8	+ ¼
LobCo B	850	8¾	8¾	8¾	— ¼
LobCo pr	95	97¾	97	97	— ¾
LobG 1 pr	55	21¼	21¼	21¼	
LobG B pr	195	33	33	33	
Locana	2250	100	95	100	+10
Loeb Ltd	970	317¼	17	17½	+ ¾
Lowney	x50	21¾	21¾	21¾	
Maclaren A	100	19¾	19¾	19¾	
Macleods A	150	22¾	22¾	22¾	
MB PR	3000	$19¾	19¾	19	
M Lf Mill	200	12¾	12¾	12¾	+ ¾
Mas Fer	2890	13¾	17¾	12¾	— ¾
Mas F pr	15	$100	x90	100	
Mas F 5¾	10	$107¾	107¾	107¾	+
Met Stores	200	77¾	7¼	7¾	
Met Store p	x20	21	21	21	
Mex LP	100	12	12	12	+ ¾
Mid West	3700	190	180	185	
Mitt Brick	1064	375	375	375	+5
Molson A	275	$26¾	26	26¾	
Molson B	3400	$26¾	26¼	26¾	— ¾
Molson pr	50	42	41¾	41¾	— ¾
Mon Foods	1150	85¾	8¾	8¾	+ ¾
Mon Inv	x5	86	86	86	
Mont Loco	260	12	12	12	— ¾
Moore xd	1944	$47¼	47	47	— ¼
Nat Contain	420	450	450	450	
Nat Drug	620	13	13	13	
Nat Dr pr	x10	$14¾	14¾	14¾	
Nat Trust	510	22	21	21	+ ¾
Noranda	2924	$31¾	31	31¼	— ¼
NO NGas	2280	17	16¾	16¾	+ ¾
NW Util pr	270	79	79	79	
Ogilvie	x5	$49¾	49¾	49¾	
Ocean Cem	100	16¾	16¾	16¾	+ ¾
Oshawa A	230	$29¾	29¾	29¾	+ ¾
Page Her	1460	$29¾	29¼	29¾	+ ¾
Phina	330	87¾	7¾	7¾	— ¼
Phantom	100	35	5	5	
Pow Corp	710	875	74¾	75	
Qu Gas	900	49	49	49	
QN Gas pr	125	250¾	250¾	250¾	—5
QN Gas w	710	60	59	60	
Rap G A	x25	9¾	8¾	9¾	
Revelstoke	375	450	440	450	+5
Revenue pr	200	21	21	21	— ¾
Reynold pr	x10	90	90	90	
Robeteon	1066	11	11	11	— ¼
R Nothell	x20	25¾	25¾	25¾	
Rolland A	200	10	10	10	+ ¾
Rothman	540	87¾	7¾	7¾	+ ¾
Royal Bank	713	87¾	76	76¾	— ¼
Royalite	3133	115	115	115	
Royalite pr	250	25¾	25¾	25¾	+ ¼
SL Cem A	100	13	13	13	+ ¾
SL Corp	x25	22¾	20¾	22¾	
SL Cp Apr	10	$101¼	101¼	101¼	— ¼
St Maurice	2600	63	63	63	
Salada	7428	8¾	8	8¾	+ ¾
Salada wts	400	400	400	400	—5
Saytette	1775	300	300	300	
Seven Arts	350	9¾	9¼	9¼	
Shawin	1267	$24¾	24¼	24¾	
Shaw A pr	x20	40¾	40¾	40¾	
Shell Oil	6000	612¾	12¾	12¾	— ¼
Shully's	300	125	5¾	5¾	+ ¾
Silvered A	100	12¾	12¾	12¾	
Silvered B	x5	13	13	13	
Simpsons	768	$30¾	29¾	30¾	+ ¼
SKD Mfg	100	240	240	240	
Slater Steel	400	9¾	9¼	9¼	
Slat Steel pr	150	17¾	17¾	17¾	— ¼
Southam	300	32	31¾	31¾	— ¼
Stafford xd	x60	350	350	350	
St Fay	1500	9¾	9¼	9¼	— ¼
St Radio	x25	8	8	8	
Stedman	5531	$17¾	17	17½	+ ¼
Steel Can	3414	$17¾	17¾	17¾	— ¼
Steinbg A	130	821	21	21	— ¼
S Propane	270	$17¾	17¾	17¾	
Supteel ord	x45	$17¾	17	17¾	
Switson	100	135	135	135	
Tamblyn xd	300	816	16	16	—1
Tancord	210	165	165	165	
Texaco	30	845¾	45¾	45¾	+ ¾
Tor-Dom Bk	665	865¾	62¾	62¾	— ¾
Tower	x50	425	425	425	
T Fin A xd	2975	$14¾	14¼	14¾	— ¼
T Fin B xd	120	$14¾	14¼	14¾	+ ¼
TR Can PL	3634	$22¾	22¾	22¾	+ ¾
Trans-Mt	2820	$14¾	14¼	14¾	— ¼
Trans PPL	150	86¾	6¾	6¾	
Turnbull	x50	812	11¾	11¾	— ¾
Un Acc 2pr	150	9¾	9¼	9¼	+ ¼
Un Gas	2365	819	18¾	19	+ ¾
U Corp A	30	8¾	29	29	
Un Steel	500	85¾	5¾	5¾	
Vector	500	9	9	9	
Vendomat	400	5¾	5¼	5¼	— ¾
Viceroy A	100	8¾	7¾	7¾	+ ¾
Vickers-Tr	x20	$20¾	20¾	20¾	
Vulcan	710	465	465	465	—25
Walk GW	900	$54¼	54	54¼	+ ¾
Wat Equip	200	440	440	440	
Webb Knox	x25	230	230	230	
Westcoast	1159	815¾	15¾	15¾	
Westeel vt	1285	815¾	13¾	15¾	+ ¾
Westeel	200	817¾	17¾	17¾	+ ¾
Weston A	925	817¾	16¾	17¾	+ ¾
Weston B	1135	$30¾	29¾	30¾	+ ¾
Wstn 4½pr	x20	94	94	94	
West A wts	1311	920	890	920	—5
Wood J	25	$37¾	37¾	37¾	
Woodwd A	300	816	16	16	
Wdwd A w	400	275	275	275	
Wool Comb	400	$14¼	14¼	14¼	
Zenith	400	365	365	365	

Active Stocks

NEW YORK

Volume		Close	Change
193600	Martin Mar	27¼	+ ¼
97300	Gen Dynamics	31¼	+ ¼
84600	Brunswick	7¼	+ ¼
83700	Chrysler	72¾	— ¼
79400	Corvette	39¾	+ ¾
76000	Am Motors	17¼	+ ¼
72400	Litton Ind	66¾	—2¾
70700	Gen Motors	56¾	+ ¼
61800	Royal Dutch	42¾	+ ¾
60400	Std Oil NJ	87¾	+ ¾

MONTREAL

Volume		Close	Change
24600	Cdn Husky	7¾	+ ¼
13200	Atlas Films	268	+18
6060	Cdn Breweries	10¼	— ¼
5200	BA Oil	31¼	+ ¾
4865	Salada Foods	9¾	+ ¼
3133	Mac & Powell	19¼	+ ¼
2015	CPR	24¾	+ ¼
2775	TC Fund	7¼	+ ¼
2765	Massey	12¾	
2415	Price Bros	37	+ ¼

Mines and Oils

Volume		Close	Change
122000	Tib Explor	12	+1
39800	Westburne	95	+4
32500	Copperstream	32	+5
22600	Majortrans	6	+1
12202	Silver Summit	34	—1

Toronto Mines

Stock	Sales	High	Low	Close	Net Ch'ge
Abacus	4665	19¾	19	19¾	— ¼
Acad Uran	2050	5	5	5	
Advocate	2500	550	550	550	
Alba Expl	13125	7¼	6½	7	
Amal Rare	1119	15	15	15	—1
Anacon	16017	33	32	33	+1
Ang Rouyn	1000	12	12	12	+1
Arjon	500	10	10	10	
A Arcadia	23505	34	30¼	34	+ ¼
A Arcad Bw	2000	12	11¼	12	+1½
Atl C Cop	200	102	102	102	—1
Atlin-Ruf	500	6¾	6¾	6¾	+ ¼
Aunaga	17500	5½	5	5	—1
Aumar	1300	355	345	350	—5
Bary Expl	3500	16	15	16	+ ½
Bankfield	2500	21	20¼	20¼	—1½
Base Meta	900	6	6	6	
Baska	1500	67	7	7	1 ½ X
B-Duq	3500	11	10	11	+ ½
Belcher	500	40	40	40	—1
Bellecrre	1000	18	17	17	—1
Bethlm	400	212	207	212	+2
Bevcon	48600	7¾	7½	7½	— ¼
Bibis	16500	9	9	9	
Bidcop	8000	11	10	10½	— ½
Bordulac	1000	4½	4½	4½	
Bouzan	6250	42	40¾	40¾	— ¼
Braiorne	2865	615	605	610	—5
Brool Reef	1300	27¾	27	27	
Brunswk	190	345	345	345	+5
Buff Ank	9700	234	225	230	+2
Cadamet	2000	11	10½	10½	— ½
Camp Chib	1625	380	375	375	—5
C Tung	200	141	141	141	+1
C Asteria	22082	8	7	8	
C N Trek	1900	7	7	7	
Cdn NW	8500	8¼	7	8¼	+2
Can-Erin	8300	10	9½	9½	— ½
Cassiar	465	$10¾	10¾	10¾	+ ¼
Cent Pat	400	100	100	100	
Chesklrk	6500	5	4	4	
Chester	7350	16	16	16	
Chib M	1000	33	33	33	
Chimo	3500	44	42	44	+1
Chrom	1400	135	160	130	—10
Coch Will	1975	425	425	425	—5
Comb Met	1882	18¾	18¾	18¾	
Comagas	1000	65	64	64	—1
Con-Key	2000	10¼	10¼	10¼	
C Bellek	17500	8	7¾	8	
C Discov	4550	78	73	78	+2
CG Arrow	20130	62	59	60	+1
C Hall	2500	30	30	30	
C Marcus	1400	91	90	90	—5
C Mogul	6100	105	108	108	—6
C Morrison	3000	45	45	45	
C Mosher	1807	26	04	204	—5
Con Negus	2500	10	10	10	
Con Nichol	500	4¼	4¼	4¼	
C Northld	7800	29¾	28	29	+1½
C Rambler	100	102	102	102	+1
C Regcourt	9700	9¾	9	9	
C Sanorm	2000	5¾	5¾	5¾	
Conwest	1270	400	395	400	+5
Cop Corp	39200	21¾	18	21	—2
Cop-Man	9800	9	8	9	— ½
Coprand	18328	103	100	103	+3
Coulee	5000	33	33	33	—1
Craigmt	700	$18¾	18¼	18¾	+ ¼
Crestaur	3000	10	10	10	+ ¼
Crowpat	1000	9	9	9	
Cusco	2000	4	3¼	3¼	— ¼
Con Shaw	29969	50	45	50	+4
Daering	20500	18	16½	17	—1
D'Aragon	2000	20	20	20	+ ¼
De Cour	500	8	8	8	+ ½
Deer Horn	1000	19	19¼	19¼	— ¼
D'Eldona	1333	8¾	8	8¾	— ¼
Delhi Pac	3000	24	23	24	+1
Delnite	1022	37	37	37	
Denison	2128	1000	890	1000	+5
Dickson	3711	400	390	400	
Dome	628	$25¼	25	25	—1¼
Dorvale	2500	6¼	6¼	6¼	
East Mal	700	228	228	228	
East Sull	1160	175	170	170	—5
Elder	1000	104	100	104	+3
Eldrich	1000	8	8	8	— ¼
El Sol	3000	5¼	5	5¼	+ ¼
Eureka	1200	17	17	17	—1
Fatima	500	18¼	18¼	18¼	— ¼
Francoeur	6500	11	10¼	10¼	— ¼
Galtwin	700	9	9	9	
Geco Mines	520	$24¾	24¼	24¼	— ¼
Gnt Masct	1000	85	85	85	—1
Giant YK	100	$10¾	10¾	10¾	— ¼
Goldlake	1000	28	28	28	
GF Mining	1000	16	16	16	— ¼
Goldray	2000	33	31	31	—2
Grandroy	625	11¼	11¼	11¼	
Granduc	875	285	275	285	—5
Gulch	800	6¼	6¼	6¼	
Gulf Lead	1000	7¼	7¼	7¼	
Gunnar	11918	905	880	905	+30
Gwillim	300	4¼	4¼	4¼	+ ¼
Hard Rock	4000	12½	12	12½	+4
Har-Min	2500	10¼	9¼	10¼	+1
Hasaga	1000	14¼	14¼	14¼	+1¼
Hastings	500	85	85	85	—3
Headway	7400	23	22	23	+ ¼
High-Bell	650	241	230	230	—5
Hollinger	600	$20¾	20¼	20¼	— ¼
Hud Bay	825	$31¼	30¾	31¼	+ ¼
Hu-Pam	3000	16	15¾	15¾	— ¼
Inspiratn	1000	45	45	45	—2
Irish Cop	2600	44	42½	42	— ½
Iron Bay	4700	87	75	77	—2
Ivo	300	71	71	71	—1
Jacobus	3700	23	22½	23	+ ¼
Jellicoe	2500	5	4½	4½	
Joburke	3000	7½	7½	7½	
Joliet	1000	21	21	21	— ¼
Jonsmith	3000	11	10¼	10¼	
Joutel	1000	100	100	100	
Jowsey	1132	28½	27	28½	+1½
Keeley	4410	830	57	57	—3
Keeley Fr	4400	59	57	57	—8
Kenville	1000	5	5	5	
Kerr Add	3983	730	725	730	+25
Kirk Min	8000	36	35	35	—1½
Lab Min	320	$24¼	24¼	24¼	
L Dufault	1000	485	485	485	
Lake Ling	500	8	8	8	—1
L Ou	4661	14¼	14	14	—1
L Shore	200	236	235	236	—5
La Luz	500	290	290	290	
Lamaque	100	385	385	385	+10
Langis	4600	32	31½	31½	— ¼
Latin Am	24200	28	27	27	— ¼
Leitch	700	115	115	115	—1
Lencourt	55200	14¼	13¼	14	—1
Lexindin	6100	4	4	4	
Lorado	17650	127	125	126	+1
Louvicr	1000	8	8	8	+1½
Lyndhst	5000	15	14½	15	+ ¼
Lynx	500	5¼	5¼	5¼	
Macassa	1000	340	340	340	—5
Macfie	2500	5	4	4	— ¼
MacLeod	5100	113	113	113	
Madsen	1700	216	210	210	—8
Magnet	4000	4½	4	4	— ¼
Malartic	1100	77	77	77	+1
Manoxal U	3000	4½	4½	4½	
Manoka MS	1700	23	20	22	+2½
Maralgo	4000	8¾	8	8	— ¼
Marboy	500	13¾	13¾	13¾	— ¼
Matagmi	100	950	950	950	
Maritime	12100	31	48	31	+2½
Martin	20300	35	31	33	+3
Matarmi rts	2100	27	45	45	
Matatch	1500	8¾	8	8¼	+ ¼
Mattagmi	100	900	900	900	
Mattagmi Rts	2100	847	45	45	
McIntyre	475	844	43¾	44	+ ¼
McKen	4500	24	23	23	—1
McMar	500	5	5	5	
McWat	1200	24	24	24	
Midrim	600	25¼	25¼	25¼	—1½
Mic-Ore	18000	6¾	7	7	—
Mt Wright	675	36	36	36	— ¼
Multi-M	2500	18	18	18	—1
Murray M	4500	105	105	105	—5
Nama Cr	2000

Car Insurance Rise

Ferries Get Blame

Victoria motorists will have to pay between 3 and 5 per cent more for their automobile insurance next year. Earlier reports had said rates might go up 10 per cent.

A sharp increase in the incidence of accidents is given as the reason by the Canadian Underwriters Association, which fixes the rates.

"There have not been many more accidents involving Victoria motorists on the Island, but they have been in a great many more incidents than in the past on the mainland and on the open highway," said a local insurance man.

He blamed the government ferry service.

"Far more people than ever before are taking their cars when they visit Vancouver, and quite naturally they are exposed to more risks there than in Victoria," he added.

He noted Vancouver insurance rates were almost double those in Victoria and some other parts of B.C.

Figures show that only in the Vancouver insurance area has there been no significant increase of accidents this year.

The amount of the extra premium next year will depend on the classification of the driver and also the amount of third-party liability insurance he carries.

Those who carry only the "pink slip" minimum of $35,000 will pay proportionately more than those who cover themselves for $50,000, $100,000 or more, but the increase will be between 3 and 5 per cent on the total policy.

In northern B.C. the rates will go even more steeply. In Kitimat they will rise by about 10 per cent.

Rich Budgie Sings His Last

LONDON (AP) — Sparkie Williams, Britain's richest and most talented budgerigar, has died of old age at the age of eight.

Sparkie, who could recite eight nursery rhymes without a break, piled up a £1,000 bank account after outshining 2,000 other birds in a 1956 BBC contest. He became a recording star and maker of TV commercials for birdseed.

The BBC broadcast two 10-minute programs in his memory.

Two Local Accidents

Collisions Hurt Five

Five persons were taken to St. Joseph's Hospital early yesterday as a result of two road accidents.

Elizabeth Williamson, 57, of 2010 Lorne Terrace, was treated for a sore neck. She was a passenger in her husband Clifford's car when it was involved in a collision at 12:30 a.m. with a car driven by Charles W. Johnson, 1851 Haldon, on Government at Belleville.

Two men and two women were treated for injuries after a two-car collision in the 2500 block Quadra Street at 12:45 a.m. They were:

Mary Woods, 51, of 2631 Rose Street, injuries to head and legs; Vernon R. Mason, 36, of 317 South First Street, Port Alberni, injuries to head and right knee; Douglas Carlson, 26, of 3073 Albina, head injuries; Margot Anderson, 22, of 1960 Lee Street, injuries to the nose and right leg.

The accident occurred when a car driven by Douglas Carlson was in collision with a car driven by Ralph Herget, 521 Dupplin, at Quadra and Kings Road.

All five persons were allowed to leave hospital after treatment.

SANDS Funeral Chapels

Three chapels dedicated to thoughtful and understanding service.

Victoria EV 3-7511 | Sidney GR 5-2932 | Colwood GR 8-3821

Newspaper Advertising Stimulates Buying

$440 Top Price

Auction of Paintings Yields $8,000 Return

More than $8,000 was paid for 170 paintings at an auction sale at Lunds this week.

About 200 attended the sale, and top price was paid for a small landscape, Algoma, painted by Lawren Harris, one of the Canadian Group of Seven. The picture went for $440.

Four other Group of Seven pictures were sold. Two by A. Y. Jackson went for $250 each, and two by Arthur Lismer went for $200 and $190 respectively.

A number of the more important pictures were from the H. R. Cresney collection, part of which was stolen from a Vancouver exhibition some time ago and subsequently recovered.

An oil painting by Alexis De Andreis, The King's Cavalier, from this collection took second top price of $325, and a set of three pictures by Sir Edwin Lutyens, world famous architect and former president of the Royal Academy in London, reached $305.

Three minor Emily Car pictures went for $140 (Indian Village) $130 (Goldstream) and $80 (Lake Louise).

Two water colors by Herbert Siebner, the controversial Victoria artist, were sold for $40 and $38.

Now Many Wear
FALSE TEETH
With Little Worry

Eat, talk, laugh or sneeze without fear of insecure false teeth dropping, slipping or wobbling. PASTEETH holds plates firmer and more comfortably. This pleasant powder has no gummy, gooey, pasty taste or feeling. Doesn't cause nausea. It's alkaline (non-acid). Checks "plate odor" (denture breath). Get PASTEETH at drug counters everywhere. Adv.

If rum is your drink

Wood's Old Navy is your rum

Wood's Old Navy is one of the great rums. Rich, dark, full-bodied. In all the seven seas, you can't buy a better rum than Wood's Old Navy.

This advertisement is not published or displayed by the Liquor Control Board or by the Government of British Columbia.

Short Cut to Canada's greatest gift values

Wise Santas go straight to PEOPLES CREDIT JEWELLERS LIMITED

IT IS EASIER TO PAY OUR WAY!

PAY NEXT YEAR as little as 50c a Week or $2 a month

Gifts of Elegance by Carl Austin

6-Piece Dresser Set of Jewellers metal beautiful brocade pattern. Includes: smart hand mirror, nylon hair brush, dressing comb, mirror tray and 2 cosmetic jars. With satin lined presentation case $9.95
Pay Next Year 50c Weekly or $2 a Month

15-Piece Boudoir Set luxuriously styled of guaranteed non-tarnishable chromium plastic covered floral brocade. Includes: jewelled hand mirror, nylon hair brush, comb, perfume atomizer, powder bowl, 2 cosmetic jars, 2 picture frames, mirror tray and 5-pc. manicure set. Beautiful silk lined case, $15.95
Pay Next Year—$1 Weekly

Kodak Brownie 500 Movie Projector, A5 with full 500-watt power and f/1.6 lens for brilliant movies up to 5 feet wide. Automatic film threading. Forward and reverse projection. Handles 400 feet 8mm reel. Complete with its own built-in case. $118.50
Pay Next Year $2.50 Weekly

Wonderful Gift Value Each $9.88 50c Weekly
Choice of modern table lamps with matching smokers; 24-piece set of stainless steel flatware. Each a fine gift and wonderful value!

Electrical Gifts Each $12.88 50c Weekly
All Guaranteed! Choice of automatic toaster, family size automatic electric frypan, portable food mixer or steam and dry iron — each $12.88.

Musical Jewel Boxes in a variety of elegant designs skillfully crafted with greatest care to detail. Gift Priced from $5.95
Charge It—Pay Next Year

Genuine Leather Wallets of up-to-the minute styling — for every need and taste, value priced from $1.95
Charge It—Pay Next Year

Binoculars of exceptionally fine quality, full coated prismatic lenses. Field view 372 feet at 1,000 yards. Pig-grained velvet lined case. $39.95
Pay Next Year—$1 Weekly

Jewelled Travel Clocks of guaranteed precision and alarm — genuine leather case. Special $3.95
Charge It—Pay Next Year

"RONSON" EASY TO GIVE — HANDY TO HAVE

Ronson "Can Do" opens cans, mixes drinks, whips cream and batter, sharpens knives—all electrically. $29.95
Pay Next Year—$1 Weekly

Ronson "Roto-Shine" spreads polish, brushes, buffs and shines — all electrically. Complete with polishes, brushes and buffers. $24.95
Pay Next Year—$1 Weekly

Ronson "Trio Hair Dryer" dries 3 ways (1) through soft nylon bristle brush (2) through comb (3) through adjustable hood — all electrically. $29.95
Pay Next Year—$1 Weekly

Kodak Hawkeye Flash Camera plus 6 flash bulbs, 2 batteries, 1 roll film, zippered case—the complete outfit for black-and-white and color pictures $19.95
50c Weekly

6-Transistor tiny radio—famous "Global" brand complete with battery, earphone and leather case $19.95
50c Weekly

Heavy Silverplate on Copper—4-piece tea set of graceful shape and design — always elegant always lovely $21.95
$1 Weekly

Bulova Clock-Radio from our smart new choice ideally styled for today's living . . . for thoughtful giving $59.95
$1.50 Weekly

SMITH CORONA Portable Skyriter Gift "Page-Gage" keyboard, variable line spacer, automatic ribbon reverse, right and left hand margin setting. $69.95
$1 Weekly

RCA Victor Radio masterpiece of compact engineering and modern beauty — cabinet is less than 4 inches deep — has concealed hand grip in back 29.95
$1 Weekly

Melmac "Turquoise Spray" 39-Piece Dinner Service for 6 $18.88 50c Weekly
A fine dinner set of enduring quality — 1 Year unconditional guarantee against • breaking • chipping • cracking or warping: 6 dinner plate, 6 soup-cereal, 6 bread and butter, 6 dessert, 6 cups, 6 saucers, 1 sugar and cover, 1 creamer — complete set $18.88.

UNDER 21? OPEN AN ACCOUNT HERE . . . Enjoy the privilege of shopping with your own account at Peoples Credit Jewellers.

Stainless Aluminum Cookware 12-Piece Set $29.95 50c Weekly
Includes: 5-Qt Dutch Oven and Cover, 2-Qt Saucepan and Cover, Double Broiler 2 Saucepans and Cover (2 and 1½-Qt size), Large 10-inch Frypan and 8-inch Frypan. Complete 9-Piece Set $15.88. 50c Weekly.

10-Piece Sabre Saw Set complete with: carpenter's pencil, metal compass, multiple designing instrument, locking tool, sabreguide and strong metal case $39.95
$1 Weekly

20-Piece "Air-Cooled" electric drill better made and power packed for heavy duty — push button switch lock, ¼ inch geared chuck — complete with tool kit $29.95
$1 Weekly

USE PEOPLES FRIENDLY CREDIT

Peoples Credit JEWELLERS
1104 DOUGLAS STREET EV 4-5612
Open Monday, Tuesday and Saturday, 9 a.m. to 5:30 p.m.; Wednesday, 9 a.m. to 12 noon; Thursday and Friday, 9 a.m. to 9 p.m.

SAFEWAY
...your BEST place to save!

Smooth the Way to make ready

Chocolates
Moir's Premier, a perfect gift, 2½-lb. box $1.89

Brilliants
Burbank, bright and tasty, 14-oz. pkg. 33c

Cheez Whiz
Kraft, for hors d'oeuvres and sauces, 16-oz. jar 65c

Lemonade
Bel-air frozen, try it hot, it's good, 6-oz. tin ..... 4 for 59c

Stuffed Olives
Empress, Finest Quality, Manzanilla, 12-oz. jar ..... 49c; 16-oz. jar 55c

TV Dinners
Swanson's assorted, a quick meal for busy people, each 69c

Salad Dressing
Piedmont, a Safeway guaranteed product, 32-oz. jar 49c

Green Peas
Town House, Fancy assorted, 15-oz. tin ..... 4 for 69c

Kernel Corn
Town House, Fancy, 14-oz. vacuum tin ..... 4 for 65c

Christmas Cake
Mrs. Willman's, 3-lb. cake $1.99

Hamburger Buns Skylark, fresh sliced, pkg. of 12 ..... 39c

Sandwich Loaf Skylark, 32-oz. sliced loaf 36c

French Bread Skylark, in foil bag, 16-oz. loaf 23c

Garlic Spread Lawry's, 4-oz. bottle 49c

Mixed Pickles Bick's Sweet, 32-oz. jar 59c

Nola Shrimp Broken, for sandwiches ..... 2 for 95c

Peanut Butter Empress, homogenized, 12-oz. jar 35c

Pineapple Enchanted Isle, sliced, crushed or tid bits, 15-oz. tin ..... 2 for 49c

Tropical Fruit Sale!

Tropical fruits are the luscious taste-gems homemakers enjoy serving as something really special! We have a good variety ... just waiting to delight your family.

Fresh Pineapple
From Hawaii ... loaded with lively tangy sweet tropical flavor. Brighten your meals with its exotic flavor ... Buy in quantity. Serve fresh and freeze for future use!

Average 3 lbs., each ... 35c

Papaya Fresh, tree-ripened. An exotic tropical fruit, each 33c

Avocadoes Delicate nut-like flavor. Serve stuffed or in salads, each 19c

Coconuts Break into juicy chunks for pleasant chewing, each 25c

Japanese Mandarin Oranges Sweet, juicy, fine $2.09

Crisp Celery California, firm stalks, lb. 9c

Apples Extra Fancy—McIntosh or Spartan, Okanagan, crisp, fresh and juicy ..... 2 lbs. 33c

SAFEWAY
CANADA SAFEWAY LIMITED

Baking Needs

Shortening Swift's, Jewel, Special Offer, 1-lb. pkg. ..... 2 for 59c

Coconut Glenview, fine or medium, 14-oz. pkg. 22c

Chipits Van Kirks, chocolate or butterscotch, 6-oz. pkg. 34c

Almond Paste Willman's, 8-oz. pkg. 39c

Rice Flour Delta, 16-oz. pkg. 24c

Shelled Almonds Glenview, 8-oz. pkg. 75c

Glace Cherries Woodland's, assorted colors, 8-oz. pkg. 39c

Bleached Raisins Blondie, 16-oz. pkg. 39c

Extracts Check our selection of Empress Quality Extracts and Spices.

Potato Chips
Nalley's, fresh, 11-oz. pkg. Special Offer 49c

Safeway Gift Certificate
In denominations of $5.00, $7.50 and $10.00
A Welcome Gift

Health and Beauty Aids

A.S.A. Tablets Pharmo brand, bottle of 100 ..... 33c

Alka Seltzer Large bottle 69c

Deodorant Ban Roll-on, 1½-oz. size $1.19

Listerine Antiseptic Mouthwash, 3-oz. bottle 59c

Brylcreem For grooming and conditioning hair, large tube 65c

Hair Spray Nestlen, Regular or Soft, 13-oz. 99c

Toothpaste McLean, whitens as it brightens, economy size special offer, ... 62c

Soft Drinks
Cragmont ... bubbling with pleasure, 10-oz. mini can.
10 for 99c
28-oz. disposable bottle
5 for $1.00

Lucerne

Party Dips
Try them all, French Onion, Blue Tang, Garlic, Bacon and Horseradish, 16-oz. carton.
45c

Ritz Biscuits
Christies, serve with cheese, 16-oz. pkg.
49c

Christmas Day . . . for Santa!

SAFEWAY

COFFEE

Edwards Finest Quality—Rich, robust flavor

1-lb. tin **69c** 2-lb. tin **$1.35**

MINCEMEAT

Empress Pure—For the Tastiest Tarts and Pies

24-oz. jar **49c** 57-oz. jar **$1.05**

BISCUITS

David's, 14 varieties to choose from ... 3 pkgs. **$1.00**

Willard's Will-o-Paks

Cool Mints, Milk Buds, Slow Pokes, Coconut Fingers, Sweet Marie Miniatures, Will-o-crisp—Package

2 for 69c

ANOTHER NEW DELUXE SAFEWAY
to serve you
NOW OPEN AT HILLSIDE and SHELBOURNE

Tomato Juice Libby's, Fancy, "Gentle press." 48-oz. tin ..... **3 for 85c**

Orange Juice Bel-air Premium Frozen, 6-oz. tin ..... **5 for 95c**

Spaghetti Or BAKED BEANS—Libby's, 15-oz. tin ..... **2 for 39c**

Kraft Dinner A meal in seven minutes—Pkg. ..... **4 for 49c**

Strawberries Bel-air, Premium Frozen, Sliced, 15-oz. pkg. ..... **2 for 69c**

Beef Stew Puritan—For quick, nourishing meals—15-oz. tin ..... **2 for 59c**

Tomatoes Town House, Choice, 20-oz. tin ..... **2 for 39c**

Tea Bags Canterbury, Orange Pekoe and Pekoe, Pkg. of 60 ..... **59c**

Sardines King Oscar, Norwegian, in oil, 3¼-oz. ..... 2 for **59c**

Smoked Oysters Sea Trader, 3¾-oz. tin **29c**

Ripe Olives Town House Giant 16-oz. tin **37c**

Nuts and Bolts Tuffy's, a tasty snack, 7-oz. pkg. **49c**

Dippers Nalley's, Chips for Dips, 6½-oz. pkg. **49c**

Pretzels Rold Gold Sticks, 7½-oz. pkg. **35c**

Cheddar-ettes Jacks, 2¼-oz. tube **23c**

Maraschino Cherries Robinson's, Red or Green, 6-oz. jar **29c**

Cocktail Mixes Grantham's Assorted, 13-oz. bottle **75c**

Grape Juice Welch's, 24-oz. bottle **49c**

Mandarin Oranges Town House, 11-oz. tin ..... 2 for **49c**

Hawaiian Punch Serve chilled, 48-oz. tin **39c**

Plum Puddings Crosse & Blackwell, 1-lb. tin **83c**

Mixed Nuts Pine Tree Party Mix 12-oz. pkg. **85c**

Cashew Nuts Pine Tree, 8-oz. pkg. **65c**

Silver Polish Twinkle, 4¾-oz. jar **49c**

Saran Wrap Keeps food fresh. Special offer, 25' roll **35c**

Crackers Christmas. Box of 12 **89c** and **$1.59**

Dinner Napkins Scottkins Dinner Size, pkg. of 50 ..... **35c**

Foil Wrap Kitchen Craft Heavy Duty for cooking and many other uses, 25' roll **59c**

Happy note for the Holidays

Rich cream, eggs and spice, all mixed and ready to pour

Pint Carton **33c** Quart Carton **59c**

Lucerne Bonus Quality

MILK PRODUCTS

Fresh Milk Homogenized 3.8% Butterfat, ½ gallon **47c**

Buttermilk Old Fashioned Flavor. Quart **22c**

Chocolate Drink Delicious Hot. Quart **25c**

Whipping Cream Improves the best dessert. ½ pint **38c**

Half and Half All purpose cream for coffee and desserts. Quart **55c**

Sour Cream For dressings and dips. 10-oz. carton **27c**

Lucerne Party Pride

ICE CREAM

EGG NOG New! Different! Delicious! 3-pint ctn. **69c**

HOLIDAY FRUIT Rich 'n' Creamy, full of fruit, 3-pint carton **69c**

LUCERNE DE LUXE Most delicious ice cream you ever tasted. Vanilla or Strawberry, pint **37c**

CHEESE

Sharp Cheese Safeway for snacks and sauces, lb. **79c**

Cheddar Safeway, medium. Everybody's favorite, lb. **69c**

Danish Blue Safeway, Gourmet delight, lb. **95c**

Gouda Kraft, 8-oz. pkg **49c**

Philadelphia Kraft, for dips and spreads, 8-oz. pkg. **39c**

Handi Snacks Kraft assorted, 3-oz. roll **39c**

Farm Fresh

EGGS

Lucerne Large
From selected B.C. flocks—
Grade A ..... doz. **60c**

Breakfast Gems, Large
Grade A ..... doz. **58c**

New Zealand Canterbury

Leg of Lamb

Lean and tender . . . with a delicate flavor. Serve with roast potatoes, your favorite vegetable and Empress Mint Jelly.

Whole or Butt Half, lb. **55c**

Empress **Mint Jelly** 9-oz. jar **27c**

Shoulder Chops Lamb—Blade cut, lb. **49c**

Shoulder Chops Lamb—Round Bone, lb. **49c**

Rib Chops Lamb—New Zealand, lb. **45c**

Loin Chops Lamb—Tenderloin End, lb. **55c**

Lamb Stew Shanks, Breasts and Necks, lb. **15c**

Home Freezer Special
Cut and Wrapped for Your Freezer
Whole, lb. **39c** Whole Loin, lb. **43c**

Pork Loin Roast

Fresh, Tenderloin End, Government Inspected, lb. **53c**

Prices Effective December 6, 7, 8
In Greater Victoria and District

WE RESERVE THE RIGHT TO LIMIT QUANTITIES

SAFEWAY
CANADA SAFEWAY LIMITED

Canadian Rugby Team Finally Posts First Win

RED KELLY
. . . but not yet

* * *

LLANELLY, Wales (Reuters) — Canada's touring rugby team gained its first victory in 16 matches Wednesday night, beating Western Districts of Wales 8-3.

The victory brought the Canadians' record for their British tour to one victory, one tie and 14 defeats. They have scored 81 points, while 278 points have been scored against them.

They play their final match of the tour Saturday against a combined British Services team at Blackheath.

The victory was more convincing than indicated by the final score of one goal and one penalty goal to the single Welsh penalty goal.

The visitors' efficient attacking pack was in sparkling form and their handling movements were good, but lack of discipline near the Welsh line cost them a better winning margin.

After a fairly evenly contested opening half, which saw one penalty goal apiece, the Canadians gradually got the upper hand.

MISS CHANCES

Dave Ure and Bill Graniecse won them the advantage in the lines - out from which they launched several dangerous attacks, but the passing at half-back and three - quarter was generally badly timed, and chance after chance was thrown away.

Left wing John Newton made the best movement of the game when, 10 minutes from the end, he collected an intended clearance on the Welsh 25-yard-line and raced through a spread-eagled defence for a try between the goalposts. Barry Burnham, who kicked the first half penalty goal, converted.

"Actually we are delighted to have a win before we go home," said 32-year-old Buz Moore, captain of the Canadian visitors.

Moore was carried from the field by his opponents' forwards. "We thoroughly enjoyed the experience," he said.

* * *

Speaking Briefly

Kelly May Quit For MP Career

TORONTO (CP) — Leonard (Red) Kelly, hockey - playing member of the Parliament for York West, said Wednesday he may hang up his skates after this winter and go into full-time politics.

Kelly, centre with Toronto Maple Leafs of the National Hockey League, was commenting on an Ottawa report calling him "one of the Liberals' most noticeable absentees" at the current sitting of Parliament.

"Neither Mr. Pearson (Liberal leader Lester Pearson) nor Punch Imlach (Maple Leafs manager) have complained about my performance to date," the player-MP said in a statement Wednesday night.

"They both know that I have been ill and have missed both games and sittings.

"As I said during my campaign, as soon as I feel that my hockey career is hampering my political responsibilities, I will give up hockey. That time has not yet arrived."

His reference to quitting hockey after the season was made in an interview, and he said it was the first time he has said publicly he is considering this.

NOTES ABSENCE

The Telegram says in an Ottawa story that his contribution to Parliament so far has been "almost negligible." It says he has been absent at the opening of the Commons on 21 of the 48 sitting days and has missed six of the 12 Commons votes.

Kelly said in reply he has not always been present at the beginning of the day's session (which is not mandatory on members) and added:

"There must be a lot of MPs who haven't spoken in Parliament for years."

SOURCES in Ottawa say **George Terlep** will be fired today as general manager of Ottawa Rough Riders and replaced by former Montreal star **Red O'Quinn**, Terlep taking a promotional job with the Canadian Football League . . . **Sam Snead** and **Gary Nixon** were sued for $1,500,000 in a Miami federal court yesterday for alleged breach of contract in failing to build a championship golf course and clubhouse at Savannah, Ga. . . . former Calgary Stampeder star **John Henry Johnson**, now with the Pittsburgh Steelers, has rushed for 1,016 yards in the National Football League this season, second only to Green Bay's **Jim Taylor**, who has gained 1,239 yards . . . Steelers lost a linebacker this week when **Rudy Hayes**, 26, suffered a heart attack while on a hunting trip. He is in serious condition . . . San Francisco Seals of the Western Hockey League have bought winger **Don Bamburak** from Vancouver Canucks on a conditional basis, with the right to give him back after a three-game trial . . . Calgary Stampeders of the WHL have swapped defenceman **Jack Turner** to Syracuse Chiefs of the EPL in exchange for centre **Milan Marcetta**.

* * *

POG clamped down on Glasgow yesterday and forced postponement until next Tuesday of the European Cup soccer game between Tottenham Hotspur and Glasgow Rangers . . . Detroit has outbid Seattle for the Gold Cup hydroplane race, now set for Detroit July 7 . . . **Ralph "Red" Kress**, former major league baseball star, died Thursday in Glendale, Calif. He was 55 . . . condition of stricken Argentine heavyweight **Alejandro Lavorante**, unconscious since he was knocked out by **Johnny Riggins** Sept. 21 in Los Angeles, is still unchanged . . . Washington Senators have sent pitcher **Pete Burnside** and infielder **Bob Johnson** to Baltimore Orioles in exchange for infielder **Marv Breeding**, outfielder **Barry Shetrone** and pitcher **Art Quirck** . . . **Gary Player** beat **Arnold Palmer** by 12 strokes yesterday in Cape town for a 2-1 lead in their six-match South African tour. Player had a seven-under-par 68.

* * *

CASSIUS CLAY has moved from seventh to fourth in the Ring boxing ratings, behind **Floyd Patterson**, **Eddie Machen** and **Zora Folley** in the heavyweight division . . . Mexico completed a 5-0 sweep of India by winning two singles matches, then prepared to leave for Australia and the Davis Cup tennis challenge round . . . **Dave Goldberg**, 46, was sentenced to five years in prison and a $21,000 fine, and **Steve Lekometros**, 36, got the same jail sentence and a $9,000 fine in Ralston, N.C., on being found guilty of basketball bribery charges . . . Vancouver Mounties have been given 10 days to show reasons why they should not be evicted from Capilano Stadium . . . **Christina Dillurt**, at 19 the youngest and most promising member of Austria's national ski team, broke both legs in a training run in Italy Tuesday . . . **Wes Richardson**, lead on **Enie Richardson's** world-championship rink, enters hospital in Regina for back treatments this week and says he will not curl again this winter.

IT BEATS ME

By Jim Tang

Haida Chiefs of the inter-city men's basketball league have done something a lot more teams are going to be doing in the years to come. They have put up their own money to be able to compete, and they are going it on their own hoping only that they may get back what they have put up to be able to play.

This was common practice years ago, before there were such things as sponsors and before growing gate receipts brought on semi-amateurism because players, and understandably so, believed that if there were any profits they were the people entitled to them.

It is probably a solid enough argument but the fact remains that some of the fun was taken out of playing games by the effort to make a profit or get some recompense out of what was intended to be recreation.

It was a seeping thing, this urge to get paid for playing at all levels of competition and it seeped down to the youngsters in their early teens. And even younger youngsters. Today, the young athlete takes it for granted that playing equipment has to be supplied, takes little or no part in helping to provide the facilities he uses and takes as his just due the labors of the sincere adults who can not believe they forgot the foundation for what they were trying to build.

Many things—television, automobiles, a higher standard of living among them—have been blamed for the steady decrease in fan interest in spectator sports except at the top level but what is happening is as much the result of this continual "giving" as anything else.

It may tab one as an old-timer to recall the days when youngsters saved to buy their own equipment and to pay their way to the games they played, or got the necessary financial lift from Dad, but there is no question but that this resulted in a lasting interest. It is a mistake to coax or bribe a youngster to play, for if he doesn't want to play and isn't willing to sacrifice something to play, he will never get the most out of playing. And it had to be inevitable that making it too easy would bring about only temporary interest. Few of us appreciate what we get for nothing but we value and protect those things for which we pay.

Our modern stress on fighting that old bugaboo "juvenile delinquency" by making it too easy to play games isn't succeeding, and it isn't building any lasting interest in sport. Youngsters really need more than to be part of the team. They should be part of the whole effort of making it possible for teams to play. They should be giving rather than just taking.

There is more than just an indication that we are being forced back to the old ways, and sport can not help but profit. There should be only two kinds of players, the amateur and the professional, and when we are again back to that everything will be in its proper perspective. Today's fan will pay to see the real pro but the semi-amateur is going to be forced back to becoming truly amateur if he wishes to continue to complete.

And he will discover, perhaps surprisingly to him, that he will enjoy it more this way. We offer our congratulations to the Chiefs. They may have to pay a little for their fun but they won't be losers. But just to make sure the cost doesn't get too big, why not drop out and lend your support by being there? You'll be repaid, too, in the extra enjoyment of watching players who only hope that there will be enough of you there so they can keep playing.

* * *

HORRORS: Jim Taylor, one of those Victorians who has never been able to forget Winnipeg although he's quite happy the corner of Portage and Main is many miles away, was utterly aghast on Nov. 24 when a lady telephoned this department to ask who had won the last game of the Western Football Conference final.

"The Bombers," Jim answered, rather smugly, but he was almost too indignant to answer when his caller countered with "Who are the Bombers?"

Two days later came a call that will have Tom Hamilton still writhing.

"Who won the game between Winnipeg and the Chicago Stampeders?" a pleasant feminine voice asked.

"You must mean the game between Winnipeg and Calgary Stampeders," was the puzzled rejoinder.

"Well, maybe I do but tell me who won anyway."

It only proves that interest in Canadian football is indeed widespread.

* * *

WORTH BORROWING: We pass on from Sports Illustrated one of the year's best quotes. Discussing Bibb Falk, former major league player now the University of Texas baseball coach, Wilbur Evans, publicity director of the Southwest Conference, was moved to say "Bibb is so dedicated to baseball that until a week or so ago he thought the first verse in the Bible said, 'In the big inning God created Heaven and earth'."

When to Fish or Hunt
SOLUNAR TABLES
by John Allen Zisch

Eagle Wins MVP Prize

WINNIPEG (CP) — Herman Sidney (Eagle) Day today was named the most valuable player to his team in the Western Football Conference in 1962 and won the Jeff Nicklin Memorial Trophy.

Day received 50 of a possible 87 votes from football writers and broadcasters in the five western football cities.

His nearest competition was Edmonton end Tommy Joe Coffey, who had 41 points, seven more than halfback Ray Purdin of Saskatchewan. Also among the top five of 15 players named were B.C. Lions' fullback Nub Bramer and Winnipeg halfback Leo Lewis.

Victory Lauded

LONDON (CP) — British newspapers today cheered the Canadian touring Rugby team's first victory in 16 starts. The Canadians beat Western Districts of Wales 8-3.

"The Canadians were an entertaining side, full of unorthodox ideas," says the Guardian of Manchester. "Lack of discipline near their opponents' line cost them a much bigger winning margin. Their pack was in sparkling form and their handling movements were every bit as good as their three-quarters."

"No player spared himself," says The Daily Telegraph. "Canada might have scored several more times had their finishing been more accurate."

The Times credits the Canadians with "good form and enterprise behind the scrummage" and says the forwards "looked an efficient unit."

"A grandslam finish produced the decisive score," says The Daily Express. After wing John Newton's try "the Western Counties' forwards chaired veteran skipper Buz Moore off the field."

The Daily Mirror says the Canadians "showed their mettle and a crisp movement."

Happy Return to NHL

Back in National Hockey League, and obviously liking it, was Boston Bruins' Forbes Kennedy (light jersey) who scores against Chicago Black Hawks last night in Chicago. Looking behind himself for puck is Hawk goalie Glenn Hall. — (AP Photofax)

* * *

Hawks, Toronto One-Two After Close-Call Triumphs

Third period goals by Ab McDonald and Pierre Pilote gave Chicago Black Hawks, National Hockey League leaders, a 5-4 victory over last place Boston Bruins Wednesday night at Chicago.

The victory put the Hawks two points ahead of Toronto Maple Leafs, who moved into undisputed possession of second place by defeating Montreal Canadiens in another game 2-1 at Toronto.

Meanwhile at New York, Detroit Red Wings, came from behind with 63 seconds to go and tied the Rangers 3-3.

McDonald's goal, his 12th of the year and second of the game, tied the score at 4-4 midway in the final period after veteran minor leaguer Forbes Kennedy, playing his first game with the Bruins, had skated the length of the ice to tally his first goal of the year and give the Bruins a 4-3 lead.

	P	W	L	T	F	A	Pts
Chicago	25	12	7	6	76	66	30
Toronto	24	13	8	3	75	65	29
Detroit	27	11	9	5	80	67	27
Montreal	25	11	7	6	69	56	28
New York	26	8	10	8	71	78	24
Boston	25	3	14	8	57	91	10

Last night's scores: Montreal 2, at Toronto 1; Detroit 3 at New York 3; Boston 4 at Chicago 5.

Next games tonight—Boston at Detroit.

Pilote put a screened shot behind Boston goalie Bobby Perrault at 14:33 of the frame to give the Hawks the hard-earned triumph.

MAKES 40 SAVES

Perrault was bombarded from start to finish and wound up with a total of 40 stops.

Murray Oliver gave the Bruins a lead in the first period while Pilote was serving a penalty but McDonald and rookie defenceman Wayne Hillman hit to give the Black Hawks a 2-1 edge at the end of the frame.

Jerry Toppazzini put in a rebound of Dan McKenney's shot to pull the Bruins even early in the second period. However, Ken Wharram beat Perrault with a 20 footer to put the Hawks back on top, 3-2.

Tommy Williams, former U.S. Olympic star pulled the Bruins even again midway in the period with a 16-footer over Chicago goalie Glenn Hall's left shoulder.

Kennedy performed his route-going effort at 6:48 of the final period. The ex-Black Hawk and Detroit Red Wing swept from behind his own cage and cut down centre ice all the way to the Chicago goal mouth, where he slipped the puck past a falling Hall.

At Toronto, Ron Stewart broke a 1-1 tie to give the Leafs the victory in a game that featured brilliant goaltending on both sides.

The Canadiens had managed to tie the game only a minute and 12 seconds earlier—at 7:22 of the third period—on a goal by Bernie Geoffrion. The Montreal right winger was injured on the play.

Frank Mahovlich scored Leafs' other goal, early in the second period.

Geoffrion collided with Bower on the only Montreal goal-scoring play. The Leaf goaltender was shaken up but Geoffrion hurt his wrist. X-rays taken at the Maple Leaf Gardens first aid room showed the possibility of a cracked bone in the lower right wrist. The wrist had been taped because of an earlier sprain.

BLOW LEADS

At New York, the Wings twice blew one-goal leads before coming from behind in the last minute to tie the score.

The tying marker came on a faceoff just after Detroit had put a fourth forward on the ice. Gordie Howe's slap shot from the point was tipped in by Norm Ullman, climaxing a Red Wing comeback that saw them put 16 shots on goal in the last period.

Dean Prentice scored twice for New York and assisted on another goal. His second goal, on a power play late in the middle period, appeared to be the winner until the veteran Howe rifled the big one.

MONTREAL 1, TORONTO 1

FIRST PERIOD
No scoring.
Penalties—Talbot 14:00, Mahovlich 15:38.

SECOND PERIOD
1—Toronto: Mahovlich (11) (Nevin) 1:00.
Penalties—Baker 8:06, Bain 18:31.

THIRD PERIOD
1—Montreal: Geoffrion (11), (Marshall, Beliveau) 7:22.
1—Toronto: Stewart (8) (Brewer, Pulford) 8:34.
Penalty—Duff 7:07.

Shots
Toronto 6 13 12—31
Bower 8 13 9—30

DETROIT 3, NEW YORK 3

FIRST PERIOD
1—Detroit: A. Provensal (1) (Smith, Ullman) 8:18.
Penalties—Young 7:30, Cahan 12:18.

SECOND PERIOD
2—New York: Prentice (6) (Bolechek, Horvath) 7:00.
3—Detroit: Smith (4) (Gadsby, Ullman) 10:45.
4—New York: Cahan (3) (Horvath, Prentice) 13:31.
5—New York: Prentice (7) (Bolechek) 17:44.
Penalties—Baker 9:04, Young 7:18, 17:38.

THIRD PERIOD
6—Detroit: Ullman (7) (Howe) 19:37.
Penalty—Cahan 6:18.

Shots
Rangers 8 11 7—26
Paille 13 9 15—45

BOSTON 4, CHICAGO 5

FIRST PERIOD
1—Boston: Oliver (7) (McKenney, Gardner) 2:08.
2—Chicago: McDonald (11) (Wharram, Mikita) 2:00.
3—Chicago: Hillman (1) (Murphy, Lamb) 6:34.
Penalties—Pronovost, Stanley 6:00.

SECOND PERIOD
4—Boston: Toppazzini (4) (McKenney, Kennedy) 8:18.
5—Chicago: Wharram (7) (McDonald) 8:46.
6—Boston: Williams (6) (Oliver, Bergman) 11:00.

THIRD PERIOD
7—Boston: Kennedy 6:46.
8—Chicago: McDonald (Hull) 12:46.
9—Chicago: Pilote (Hull) 14:33.
Penalties—Vasko 10:00, Boyer 13:38, Boyer 14:38.

Shots
Hall 7 10 6—23
Perrault 17 14 9—40

Tenpin Handicap Plan Changed for Tourney

Victoria Tenpin Association representatives awarded this season's city tournament to Aurora Lanes, raised the entry fees and changed the handicap system last night in a meeting that set records for confusion that will probably stand — years.

Flaws in wording of the ballots, unnoticed until the meeting, turned a general meeting that should have taken 45 minutes into a two-hour bickering session. When it was over, these things had been accomplished:

Aurora Lanes was named city tournament site in a vote over Gibson's Bowladrome.

Entry fee was raised from $3.00 to $4.00 per event, 50 cents of the extra dollar going to the prize fund and 50 cents for scorekeepers' fees and other minor expenses.

Handicap system was changed. In this tournament handicaps will be based on a bowler's highest current season's average, based on 21 games. If a bowler has no average this season, last season's highest average over 30 games goes into effect.

In the past, all handicaps have been based on last year's average.

Twelve of the association's 17 leagues were represented, bowlers voting as per instructions from their league.

Also passed was a motion to hold the association's annual meeting in April, starting in 1963. Present officers will remain in power until then.

Independent Hockey Three-Way Scrap

	P	W	L	T	F	A	Pts
Kings	8	5	2	1	35	28	11
Dormans	8	4	3	1	30	29	9
Duncans	8	4	3	1	28	27	9
Northwesterns	8	1	6	1	18	30	3

Last night's scores: Kings 4, Northwesterns 1; Duncans 3, Dormans 2.
Next games: Wednesday—Northwesterns vs. Dormans, Kings vs. Duncans.

Fight for the leadership of the Independent Hockey League has developed into a tough three-way fight. Duncans made sure that they were represented by upsetting the high-riding Dormans, 3-2, after Kings had polished off a suddenly-stubborn Northwesterns, 4-1, at Memorial Arena last night.

Duncans and Dormans now are tied, just two points behind the front-running Kings. Right combination of circumstances could make it a three-way deadlock next Wednesday night.

Dormans used every trick in trying to emerge with a tie last night. They pulled goalie Don Hamilton in the last minutes for an extra attacker but Bert Johanson in the Duncan net pulled off a spectacular save with two seconds left.

Duncans won the game on a third-period goal by Del Brown.

Kings had scored all four of their goals before Ed Varga scored in the third period for Northwesterns.

KINGS 4, NORTHWESTERNS 1

FIRST PERIOD
1—Kings: Turnbull 4:02.
2—Kings: Wood 11:30.
Penalty—Inness 9:16.

SECOND PERIOD
3—Kings: Grant 2:34.
Penalties—Roach 1:38, Grant 3:00, Fisher and Caldwell 11:30.

THIRD PERIOD
4—Kings: Shaw (Fletcher) 6:05.
5—Northwesterns: Varga 5:31.
Penalty—Hansen 2:28.

Shots:
McDonald (K) [illegible]
Wright (NW) [illegible]

DUNCANS 3, DORMANS 2

FIRST PERIOD
1—Dormans: Brooks (Fisher) 3:11.
2—Dormans: McNeill (LeClair, Phelps) 13:00.
Penalties—McNeill 3:40, Harris 6:00.

SECOND PERIOD
3—Dormans: Page 5:00.
4—Dormans: Thera (Leclair, Brown) 6:00.
Penalties—Keller 2:30, Brown (Dormans) two minor men on ice) 8:00, Pettinger 18:30.

THIRD PERIOD
5—Dormans: Brown (Thera) 10:14.
Penalties—Howard 12:00, Sears 18:00, LeClair 19:32.

Shots
Johanson (Dun) [illegible] 6 7 15—28
Hamilton (Dorm) [illegible] 9 14 13—36

Yankees Sell Farm Team

NEW YORK (AP) — New York Yankees have sold their Richmond farm club in the International Baseball League to Romen J. Champagne, a Manchester, N.H., grocery chain operator and banker, the American League club announced Wednesday.

General manager Ray Hamey, who made the announcement, said the Yankees signed a five-year working agreement with the Virginians and will supply the minor league club with all players, a manager and coach.

In 'B' Basketball

Kings Down Warriors

Chuck Bennett scored 16 points and Larry Montgomery got 15 last night as King's downed Warriors, 59-35, in senior "B" men's basketball league action at the Mount View gym.

Navy, getting 27 points from Cartwright and 22 from McKenzie, defeated the Mormom Elders, 70-45, in an exhibition game.

Kings—Jacobson 2, Montgomery [illegible], Kawalyk 6, Jackson 6, Fitzgerald 12, Bennett 16. Total—59.
Warriors—Stoness 2, Grant [illegible], Stone 13, Wagstaffe 10, Kemp 8, Harvey 6, Vickery 2. Total—35.

Navy—Eggleton 12, McKenzie 22, Jones 2, Teagle 4, Woodman 2, Cartwright 27, Bonnington 1. Total—70.
Mormon Elders—Workman 12, Jones 4, Cooper 11, Thompson 10, Perry 6, McCall 2, Pringle 4. Total—45.

Cordova Bay Wins Twice

Cordova Bay teams won Peninsula Basketball League games last night on their home floor.

Bantam boys beat Brentwood, 41-16, with Al Mackie scoring 18 points while the midget girls defeated Saanichton, 28-3, with Bea Tribe leading the team with 12 points.

Blades Lose Mackell With Knee Injury

Fleming Mackell, former NHL star, has been lost to Los Angeles Blades for at least two months because of a knee injury suffered last week in a Western Hockey League game against San Francisco Seals.

The injury wasn't discovered until he arrived in Montreal the next day to visit his wife, who is expecting her eighth child. A doctor has recommended surgery as necessary to repair the torn cartilage.

Last night at Calgary, the Stampeders, who had lost 12 of their last 13 games, came up with one of their better performances to whip Seattle Totems, 6-2, in the only game scheduled.

NORTHERN DIVISION

	P	W	L	T	F	A	Pts
Seattle	23	13	8	1	72	70	27
Vancouver	20	12	7	1	65	57	25
Edmonton	23	7	10	6	77	88	20
Calgary	25	6	10	9	66	85	17

SOUTHERN DIVISION

	P	W	L	T	F	A	Pts
Portland	22	13	6	1	84	56	31
Los Angeles	20	10	6	4	77	66	24
San Diego	22	11	11	0	80	67	22
Spokane	23	10	12	1	85	72	21

Last night's score: Calgary 6, at Seattle 2.
Next games: Tomorrow Portland at San Francisco; Seattle at Edmonton.

FIRST PERIOD
1—Calgary: Stevenson (Horkoff, McDonald) 4:19.
2—Calgary: Hendrickson (Hood) 11:25.
3—Calgary: Kennedy (Johnson) 17:20.
Penalties—Hood 6:17, Leonard 10:24, Ward Rendell 11:25, Edwards (served by Spindler) 12:04, Velgosha 16:43, Powers 19:39.

SECOND PERIOD
4—Calgary: Leonard (Wilson, Stevenson) 2:13.
5—Calgary: Hood 4:39.
6—Seattle: Kwak (Pilon, MacFarland) 18:37.
Penalties—McAvoy 2:38, Kwak 8:32, Fielder 11:12.

THIRD PERIOD
7—Seattle: MacFarland (Pilon, Kwak) 14:00.
8—Calgary: Jackowski (Evashenk, McAvoy) 17:46.
Penalties—Fielder 4:36, Schmidt 9:57, White 13:12.

Saves
Miller 7 7 6—20
Thoresen 6 8 6—20
Edwards 5 8 6—19

FAMILY SKATING
Thursday, 4:00 to 5:30 p.m.
and every Thurs. and Tues.
ESQUIMALT
SPORTS CENTRE

WOW! You Can Get Up to
$500 CASH
FOR CHRISTMAS SHOPPING
★ With the purchase of ANY used car at bargain prices, too.
AT MORRISON'S Yates at Quadra

Baseball Oldsters Seek Better Pension Payoff

NEW YORK (AP)—Some of baseball's former stars have sued the present crop over the bulging pot in baseball's prosperous pension plan.

The suit was filed in Federal Court Monday. It asks the court to wipe out a new pension scheme that gives increased benefits to current players but leaves out the oldtimers. The increases went into effect this year.

The suit was filed in the names of Frank Crosetti, former New York Yankee shortstop and now a coach, and John C. Schulte, a one-time journeyman catcher.

STARRY LIST

Backing up Crosetti and Schulte are such former stars as Joe DiMaggio, Bill Dickey, Bucky Walters, Mel Harder, Mike Tresh, Ernie Lombardi, Mace Brown, Doc Cramer, Billy Herman, Mike Higgins, Joe Kuhel, Spud Chandler, Thornton Lee and Hank Greenberg.

The baseball players' pension committee has 20 days to answer the suit. Then it will probably go to court, perhaps by next June.

RAISES PAYMENTS

Under the 1956 plan, monthly payments range from a minimum of $88 for a player who served five years in the majors and starts taking his pension at the age of 50, to $550 for a player who has 20 years in the majors and begins collecting at age 65.

Under amendments to the plan which went into effect this year, the figures are raised to $125.50 and $723.25, but players who either left the majors before 1951, or began collecting payments before this spring are excluded from the higher payoffs.

The suit asks that the amendment be cancelled and that four representatives of inactive players be added to the present four-man pension committee of two active players and two owner representatives.

The pension plan is sweetened by 60 per cent of the television receipts from the world series, and 95 per cent of the gate at the all-star game, under present arrangements.

JOE DIMAGGIO
. . . bigger share

Hockey Scores

NATIONAL LEAGUE
Montreal 1, Toronto 2.
Detroit 3, New York 3.
Boston 4, Chicago 3.

AMERICAN LEAGUE
Providence 3, Cleveland 7.
Rochester 2, Pittsburgh 2.

EASTERN PROFESSIONAL—INT.
Kingston 5, Syracuse 6.

OHA SENIOR A
Sarnia 2, Windsor 13.
Woodstock 2, Chatham 7.

EASTERN LEAGUE
Clinton 0, Knoxville 2.
Philadelphia 2, New Haven 7.
Charlotte 4, Nashville 3.
Johnstown 3, Greensboro 5.

NORTHERN ONTARIO SENIOR
South Porcupine 2, Kapuskasing 7.

INTERNATIONAL LEAGUE
Omaha 0, Fort Wayne 2.
St. Paul 3, Minneapolis 6.
Port Huron 6, Muskegon 5.

SASKATCHEWAN SENIOR
Regina 4, Saskatoon 8.

SASKATCHEWAN JUNIOR
Estevan 3, Weyburn 4.

Kidd's Dad Ignored Critics To Encourage His Career

By RUSSELL ELMAN

OTTAWA (CP) — J. Roby Kidd, father of Canada's young track star Bruce Kidd, says that rightly or wrongly he encouraged his son's athletic career even though it meant criticism from friends and associates.

However, he would not have lost any sleep if the 19-year-old winner of Canada's first gold medal in Empire Games track competition in a dozen years had developed his talents in other directions.

"If he hadn't found release and opportunity in running, we would have hoped he would have found it some other way," Mr. Kidd says. "And we would have encouraged him as long as it was reasonably constructive."

Not that the proud parent was not thrilled at his son's capture of the six-mile event at Perth, Australia.

"One always enjoys real achievement, but we have always hoped that Bruce would not have to pay too high a price."

PLENTY OF CHOICES

Mr. Kidd, secretary of the Social Science Research Council of Canada, says his first objective as a parent has been to expose his five children to lots of influences — books, theatre, music, art, games.

The youngsters were encouraged to develop and pursue the special interests of their own choosing.

"We never urged Bruce to stop running. Naturally, we did help him to face up to his possible loss—in time and his not being able to do other things."

Mr. Kidd said he had been criticized that he might be letting his son take on too much. There was also the possibility of damage to the youngster's heart and health.

He did not think Bruce had bitten off more than he could chew. The youth had worked out a tight schedule to which he rigidly adhered; he had managed at school to retain his paper route and more recently a part-time job in the news room of Toronto radio station CFRB. Bruce thought his track career had helped his academic record.

GOOD MEDICAL CARE

As for the health hazard, there was always a calculated risk when one ventured into the unknown—in Bruce's case, running at speeds faster than ever recorded by youths in his age group. However, he was receiving good medical attention and with reasonable care, the risk was worth running.

"Being content with mediocrity would be a much greater risk," said Mr. Kidd.

Another criticism levelled at the father was his refusal to intervene in his son's decision to turn down a scholarship at Harvard and to study at the University of Toronto where he now is in his second year.

Mr. Kidd's reply was that after bringing the boy up to make his own decisions, it seemed a silly time to start laying down the parental iron hand.

PPCLI Plan Grid Game

Not to be outdone by Saturday's fog-shrouded Grey Cup spectacle in Toronto, members of the 1st Battalion, PPCLI, will hold their own version of the game, the annual French Grey Cup game, Friday at 1 p.m. at Work Point, between inter-battalion teams.

Game will be preceded by a parade through Esquimalt starting at noon.

Vikings Take Exam Break

Victoria University Vikings are taking their annual break from the Esquimalt and District Amateur Hockey League schedule to prepare for examinations, and will be replaced by Nanaimo's intermediate team.

The Nanaimo team will fill out the weekly doubleheaders at the Sports Centre by playing exhibition games with the four-team league. Tonight they meet Esquimalt Chiefs at 7:45, and Army meets Navy in a league game at 9:15.

Racing News On Page 17

O.C. Soccer

LONDON (AP)—British soccer results Wednesday night:

FOOTBALL LEAGUE CUP
Fifth Round
Sunderland 3, Blackburn 2.

UNDER-23-YEARS INTERNATIONAL
Scotland 2, Wales 6.

First Match Ends in Draw

BRISBANE (Reuters) — The first cricket test match between Australia and England ended in a draw here Wednesday.

The Australians declared at their overnight score in an attempt to force England to make 378 to win in 360 minutes, but England never accepted the challenge and concentrated on saving the match.

There was a flicker of excitement after tea when England slumped from 257 for 3 to 261 for 6, but its next pair, Fred Titmus and Barry Knight, safely played out the last 27 minutes.

Scores were Australia 404 and 362 for 4; England 389 and 278 for 6.

Geoff Pullar (56) and David Sheppard (53) gave England a solid start Wednesday with a parnership of 114. It was England's first century opening partnership against Australia since the Manchester test in 1956, and the first in Australia since Len Hutton and Cyril Washbrook set up three in a row on the 1946-47 tour.

The other highlight of the day was the bid by Ted Dexter England's captain to score a century. He was out for 99, top score of the match for England.

Dexter, the only batsman to try to force the pace, richly deserved a century but he was fourth out at 257 when he tried to play a ball keeping low, failed to connect and was bowled by McKenzie.

Dexter, who hit 13 fours in a stay of 167 minutes, helped to add 66 in 66 minutes for the fifth wicket with Ken Barrington.

It was the first time since the Second World War that Australia had failed to beat England in a test at Brisbane.

The test scene next switches to Melbourne, where the second match begins Dec. 29.

SCOREBOARD

Australia, first innings, 404.
Second innings, 362 for 4 declared.
England, first innings, 389.

Second Innings

G. Pullar, c and b Davidson	56
Rev. D. Sheppard, c Benaud, b Davidson	53
E. R. Dexter, b McKenzie	99
M. C. Cowdrey, c and b Benaud	9
K. F. Barrington, c McKenzie, b Davidson	23
P. Parfitt, c Jarman, b McKenzie	4
F. Titmus, not out	5
B. Knight, not out	4
Extras	27
Total (for six wickets)	278

BOWLING ANALYSIS

	Overs	Mdns	Runs	Wkts
Davidson	39	6	63	3
McKenzie	30	4	61	2
Benaud	27	7	71	1
MacKay	7	0	38	0
Simpson	7	0	48	0
O'Neill	2	2	0	0

THE PALMER METHOD
by Arnold Palmer

DOWNHILL LIES CALL FOR SPECIAL TECHNIQUES

Here's how to defeat downhill lies:

1. Play the ball more toward the right foot.

2. Bend the "uphill" knee (see illustration #1) so hips are level.

3. Use a club with enough loft to get the ball airborne. Aim to left of target, to avoid the push or fade.

4. Let the path of the clubhead follow the ground's contour.

5. As you take backswing, keep the wrists straight for as long as possible.

6. Hit down on the ball without raising the body at impact (see illustration #3). You don't want to raise the clubhead arc, so keep down.

© 1962 by NEA, Inc. and Arnold Palmer

H-12

Ken Watson's CURLING

Why are there so few good leads available these days? There was a time not too long ago that the number one man on a curling team thanked his deity every night in his prayers for the privilege of being allowed to do or die for his skip and master. To secure his tenure of office the lead indulged his captain by hovering near to offer a cigarette, provide an after-game grog or chauffeur him home.

The good old days have gone and the shoe is on the other hoof. Now the skipper does the apple polishing. Instead of roaring "Swe-e-e-p! with a stentorian bellow, he now pleads in sweet dulcet tones, "Yes, Jim—I think so," then hurries up to the hog line to take the reluctant rock himself.

Back in the plus years when a skip had only to crook his forefinger for a sweeper to get into instant action the lead took great pride in his place on the team. He played his position for years on the same rink under the same skip. He gained psychological satisfaction from doing his job well. He had no upgrading urge, therefore few migratory habits. Essentially he was a draw man. Dropping a guard in front of the rings then pulling his second stone in behind was the ace earmark of his craftsmanship. Above all he was loyal, a willing sweeper and respectfully mindful of his skip.

In recent years the realm of the roaring game has been invaded by tens of thousands of new curlers, most of them young, eager and ambitious. With them has arrived an age of materialism that puts emphasis on pride of postion, prestige and skipmanship. After a short sojourn casting first rock a new curler looks covetously at the skip's job and starts making a few mental plans. Long before he can read ice or even hit the broom accurately, he is lining up three unsuspecting souls to play for him.

The new trend of class behavior has brought the status seekers into curling, ending the era where curlers gained satisfaction from their apprenticeship. Now only the lead on high calibre rinks holds his rank long enough to become an expert at his position. Here his rewards come from competitive achievement rather than from gaining a symbol of status.

Any team that has championship aspirations in this modern concept of curling strategy must boast a lead who is a sharpshooter, a powerful sweeper, a draw artist, and a good judge of weight when following a moving stone. These credentials cannot be supplied by a candidate for the ordinary team.

If you are an average skip in the market for a lead-off man, look for (1) good feeling for draw, (2) reasonable broom accuracy, (3) alert sweeping. If you find these adequate—start polishing the apple.

SCHICK

the world's smoothest shave

MORE SHAVES PER DOLLAR!

*Specialist: Anyone—after a taste of Walker's Special Old

You're a Specialist in good taste when you choose Walker's Special Old. Good taste, good looks, and fine quality have made it Canada's popular choice in whisky. Next time—make it a point to buy Walker's Special Old.

HIRAM WALKER & SONS LIMITED
WALKERVILLE CANADA
DISTILLERS OF FINE WHISKIES FOR OVER 100 YEARS

IN THE SPARKLING DECANTER

This advertisement is not published or displayed by the Liquor Control Board or by the Government of British Columbia

GOODYEAR TIRES AND RETREADS
as little as $1.00 DOWN and $1.00 A WEEK

GOODYEAR TIRES
VICTORIA TIRE LTD.
LOTS OF PARKING SPACE
EV 2-6184
Government at Herald

ATTENTION
CHRISTMAS SHIPPERS!
CN EXPRESS
is now located at
80 ESQUIMALT ROAD
(Just west of Johnson Street Bridge)
For FREE Pick-Up and Delivery Services and Complete Information, Please Phone:
EV 3-6051 or EV 3-0238
CN CANADIAN NATIONAL

Year End Clearance AT Empress Motors

61 Pontiac Parisienne 4-Door Hardtop. Automatic, radio, Cordovan Brown. Was $3195. NOW... $2995

61 PONTIAC Strato-Chief Sedan. Automatic, radio, ermine white. Was $2395. NOW... $2195

60 PONTIAC Strato-Chief Sedan. Blue. Was $1995. NOW... $1795

59 BUICK Le Sabre 2-Door Hardtop. Turbine drive, radio, power steering, power brakes, green. Was $2495. NOW... $2295

59 BUICK Le Sabre Sedan. Turbine drive, radio, power steering, power brakes, black. Was $2395. NOW... $2195

58 BUICK Special Sedan. Dynaflow, radio, ivory. Was $1995. NOW... $1795

57 BUICK Roadmaster 2-Door Hardtop. Dynaflow, radio, power steering, power brakes, power windows and seats, green and ivory. Was $1995. NOW... $1795

55 BUICK Special Sedan. Radio, yellow. Was $1175. Now... $1050

56 PONTIAC V8 Hardtop. Automatic, radio, green. Was $1095. NOW... $945

55 PONTIAC Sedan. Beige. Was $995. NOW... $895

57 OLDS 88 Sedan. Automatic, radio, blue. Was $1695. NOW... $1495

54 CADILLAC Sedan. Automatic, radio, power steering, green. Complete overhaul. Was $1695. Now... $1495

53 CADILLAC Coupe De Ville. Automatic, radio, power steering, maroon and ivory Complete overhaul. Was $1495. NOW... $1295

58 CHEVROLET Sedan. Two-tone grey. Was $1495. NOW... $1395

59 PLYMOUTH Six Sedan. Radio, ivory. Was $1295. NOW... $1095

57 PLYMOUTH Six Sedan. Radio, beige. Was $1095. NOW... $995

61 PLYMOUTH Six Sedan. Grey. Was $2395. NOW... $2195

59 DODGE Royal Sedan. Automatic, radio, power steering, power brakes, power windows. Two-tone green. One owner. Was $2495. NOW... $2295

59 RAMBLER Ambassador Station Wagon. Radio, power steering. Was $2395. NOW... $2250

62 CONSUL Capri Sports Coupe. Was $2795. NOW... $2195

60 VAUXHALL Super Victor. Grey. Was $1495. NOW... $1375

58 VAUXHALL Super Victor. Blue. Was $1095. NOW... $995

57 VAUXHALL Cresta Six. Maroon. Was $1395. NOW... $1295

57 ZODIAC Six. Green. Was $1195. NOW... $1095

60 SINGER Sedan. Automatic, blue. Was $1495. NOW... $1395

58 VOLKSWAGEN. Blue. Was $895. NOW... $795

55 VOLKSWAGEN. Grey. Was $695. NOW... $595

55 ZEPHYR Sedan. Blue. Was $695. NOW... $595

56 AUSTIN Sedan. Ivory. Was $795. NOW... $650

55 MORRIS Oxford Sedan. Green. Was $595. NOW... $450

54 ZEPHYR Sedan. Radio, black. Was $495. NOW... $395

52 AUSTIN Sedan. Beige. Was $350. NOW... $275

52 HILLMAN Sedan. Blue. Was $295. NOW... $200

50 AUSTIN Sedan. Grey. Was $175. NOW... $100

50 AUSTIN Station Wagon. Was. $125. NOW... $75

59 VOLKSWAGEN Camper. Complete. Was $1595. NOW... $1450

58 VOLKSWAGEN Window Van. Blue. Was $1195. NOW... $1095

56 VOLKSWAGEN 9-Pass. Bus. Green. Was $1195. NOW... $1095

No Gimmicks or Give-Aways, But
FOR A GOOD DEAL AND A GOOD DEAL MORE
50-50 GUARANTEE
30-DAY EXCHANGE PRIVILEGE
NO TIME PAYMENTS TILL JAN. 15th
Free Life Insurance in G.M.A.C. Contracts
Free Anti-Freeze in All Cars Now
DEAL NOW AND SAVE AT
Empress Motors
900 Fort, through to View Phone EV 2-7121

St. Joseph's Leader Again

St. Joseph's Hospital has once again been awarded highest standing by the Canadian Council on Hospital Accreditation.

The council, whose main object is to raise the standard of medical care in Canadian hospitals, made the decision following a survey which covered administration, medical staff and nursing.

In naming St. Joseph's a fully-accredited general hospital, the council stressed every effort should be made to hasten the new building program, noting heavy demands placed on some hospital facilities.

"All of which can only be corrected by the new construction and renovations that are planned," it said. "The good work being done by St. Joseph's Hospital is commended."

Hospital administrator Sister Mary Ann Celesta, announcing the council's award, said: "We are always on the alert to new advances in patient care and medical techniques so we can continue to offer citizens of Greater Victoria general hospital services that are of the highest calibre."

Full accredition was also awarded the hospital in 1953, 1956 ahd 1959.

Roaring Success Ends Missile Era

CAPE CANAVERAL (UPI)—The U.S. yesterday launched its mighty Atlas missile on its final research flight and closed out a fabulous era of rocketry on a note of roaring success.

The 82-foot intercontinental-range rocket, loaded with special instruments, hurled a dummy warhead 5,000 miles across the Atlantic.

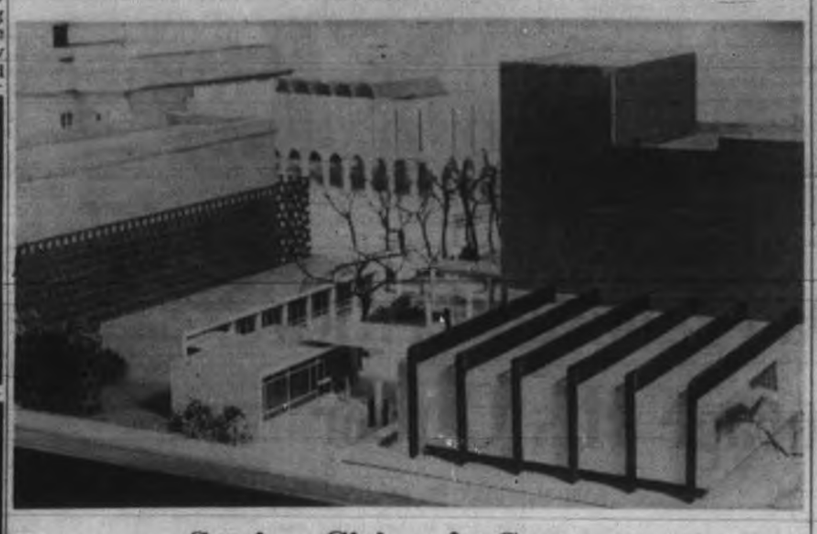

Senior Citizen's Corner

Long-sought downtown recreation centre for senior citizens is included in Centennial Square project. Meeting room for 400 is in right foreground. Other low buildings are administration centre and craft rooms. Police station, far left, will be screened off as shown in model. Civic playhouse, right, will be available for large meetings.—(Karl Spreitz)

* * * * * *

Recreation Centre Major Square Item

Continued from Page 1

City council, for its part, is ready to meet the remaining costs and has included the sum of $65,000 for this purpose in its budget for the project.

Not Replacement

But the city has stressed repeatedly that in providing this downtown recreation centre it has no intention of replacing smaller neighborhood centres scattered throughout the area.

Location of the new centre at Fisgard and Government is ideal for those senior citizens who travel downtown by bus.

It is really three buildings linked together. There is a meeting hall to accommodate 400. A small administration centre is provided and there is a wing containing craft and hobby rooms. Seven of the rooms look out on small private gardens.

All the buildings are on one level.

Planners met the objection raised by some senior citizens groups that the meeting room isn't large enough, by pointing out that next door is the 950-seat civic playhouse.

In addition to the playhouse it is expected that senior citizens will make use of the attached restaurant facilities for snacks.

In good weather Centennial Square itself will prove a popular "sitting out" spot for those who come downtown to use the new centre, planners believe.

Covered Walks

Covered walkways which run the length of the square will make it easy to reach the centre from buses stopping on Douglas Street in wet weather.

Demolition of the buildings on the site of the new centre is expected to be in progress by next spring when detailed plans will be ready for submission to the government in order to qualify for the grant.

The present schedule calls for a start in actual construction in the fall of 1963 and occupancy of the recreation centre in the summer of the following year.

Next: The square.

Black Watch Chooses Ticonderoga

The Battle of Ticonderoga, July 8, 1758, will be commemorated by the new Victoria branch of the Black Watch Association, veteran Roy Henley told the Colonist last night.

"We will have an annual dinner as near as possible to that date," he said. "The Black Watch lost 450 men fighting Montcalm in that battle. We chose Ticonderoga because the battle took place on this continent."

The 20-member organization will concentrate on welfare and social activities for the benefit of all Black Watch veterans and will have four meetings a year and the dinner. H. F. Loake, 3214 Wordsworth, EV 3-8441, will look after sick calls.

GEM THEATRE SIDNEY
"LAD: A DOG"
In Color
Peter Brock, Peggy McCoy.
The most beloved of all Albert Payson Terhune's dog stories.
TONIGHT AT 7:45

Newspaper Advertising Stimulates Buying

OAK BAY
NOW SHOWING
"NO LOVE FOR JOHNNIE"
British Drama — CinemaScope
Peter Finch won the British Best Actor Award for his starring role in "NO LOVE FOR JOHNNIE," a provocative story of love and politics. The co-stars are Mary Peach, Stanley Holloway and Billie Whitelaw.
Plus News and Short
No Admittance to Persons Under 18
Doors 6:30; Complete Shows 6:45 and 8:55
Feature 7:00 and 9:14

NOW SHOWING
The 'Carry-On Gang' Is Back Again in the Hilarious British Comedy
"Invasion Quartette"
Starring
Bill Travers, Millicent Martin, Spike Milligan
Plus—SHORTS and CARTOON
Box Office Opens 6:45
Complete Programs 7:00 and 9:00
Feature at 7:30 and 9:30
• FOX •
Hillside and Quadra

The personal story behind a sex survey...
TODAY
Doors 1 p.m.
Feature at 1:24 - 3:08 6:28 - 9:10
Last Show 8:40
DARRYL F. ZANUCK PRODUCTION
The Chapman Report
SHELLEY WINTERS · JANE FONDA · EFREM ZIMBALIST Jr. · CLAIRE BLOOM
TECHNICOLOR® from WARNER BROS.
No Admittance to Persons under 18
Royal

TONIGHT
At 5:35 and 9:20
. . . the Spectacle of Spectacles!!!
"HERCULES UNCHAINED"
(In 'Scope and Color)
* STEVE REEVES *
Plus (at 7:30) Richard Todd
"THE DAM BUSTERS"
Atlas

HEY, KIDS!
SATURDAY MORNING AT 10 A.M.
2 HOURS OF CARTOONS!
Canned Food Show
Sponsored by 700 Block Merchants
Admission One or More Cans of Food
Frank Sinatra
Laurence Harvey
Janet Leigh
STARTS AGAIN TODAY!
The Manchurian Candidate
Angela Lansbury
If You Come in Five Minutes After This Picture Begins, You Won't Know What It's All About!
See It From the Beginning
At 1:25, 4:00, 6:30, 9:55
Last Complete Show 8:40 p.m.
ODEON
EV 5-6512

ONLY 10 DAYS TO OPENING!
STARTS MON. DEC. 17
FOR ONLY
6 NIGHTS
Mon. thru Thurs. at 8 p.m.
Fri. and Sat. at 8:30 p.m.
AND
1 MATINEE
Sat. at 2:30 p.m.

10 GREAT SHOWS IN ONE
* SALUTE TO LERNER & LOEWE
* CAMELOT * MY FAIR LADY
* PAINT YOUR WAGON * BRIGADOON
* DISNEYRAMA * CIRCUS ON ICE
* FIFTH SYMPHONY
* PRECISION IN RHYTHM
* HUNGARIAN RHAPSODY
NEW FACES 22nd EDITION
ICE CAPADES

STARTS TODAY
See it!
—If your nerves can stand it after PSYCHO!
TO WHOM IT MAY CONCERN... I would appreciate it if you would refrain from screaming so much at my motion picture "Rear Window." You keep fogging up the glass.
Alfred Hitchcock
ALFRED HITCHCOCK'S
MOTION PICTURE SUSPENSE CLASSIC...
At 1:00, 3:00, 5:05, 7:05, 9:05
"REAR WINDOW"
A PARAMOUNT PICTURE STARRING
JAMES STEWART
GRACE KELLY · WENDELL COREY
RAYMOND BURR (T.V.'S PERRY MASON)
TECHNICOLOR
THELMA RITTER
Extra! Latest World News
Capitol
A FAMOUS PLAYERS THEATRE

FIRST TIME EVER!
Mon., Tues., Wed., Thurs.
Family Nites at Family Prices
Teen-agers—$2.00 Any price seat
CHILDREN—12 and Under Half Price—All Seats
Adults $3.00, $2.75, $2.50
$2.00 Rush Tickets will be available at the Memorial Arena Box Office Nite of Performance.
Tickets on Sale at T. EATON CO. Victoria

TO ORDER BY MAIL:
Just write a letter to the Box Office at the Victoria Memorial Arena, enclose cheque or money order payable to the Memorial Arena, state performance, price of ticket and number desired and before you know it the best seats in the house are yours.

Canada exports wheat... Canada imports Lemon Hart Rums

Canadian wheat is accepted as a standard all over the world because no one can match the combination of soil, climate, and experience that produces it. Rum, on the other hand, is *not* native to Canada. The best rums, like Lemon Hart, are distilled in the benign climate of the Caribbean... then transported to England where they mature quietly in underground caverns where neither the temperature nor the humidity varies more than a degree or two summer or winter, year in year out.

Obviously a good rum must be imported. And when Lemon Hart Rums reach Canada they are mature, well travelled rums, as distinguished in their way as Canadian wheat – and as well respected throughout the world.

LEMON HART RUM
LEMON HART RUM DEMERARA *Light in flavour... dark in colour*
Have a good rum for your money!

This advertisement is not published or displayed by the Liquor Control Board or by the Government of British Columbia.

ROYAL
This SUN. 3 P.M. DEC. 9
This MON. 8:30 P.M. DEC. 10
CANADIAN OPERA CO.
Presents Puccini's unforgettable opera
LA BOHEME
in English
★
MUSIC BY VICTORIA SYMPHONY ORCHESTRA
2 performances only
GET YOUR TICKETS NOW!
SYMPHONY BOX OFFICE, EATON'S Music Dept.
EV 2-7141
$1.75, $2.50, $3.00, $3.50

ARENA
THURSDAY
10:00 a.m
RECREATION SKATING
1:30 p.m.
TINY TOTS SKATING
4:00 p.m.
PUBLIC SKATING

DANCING
Thurs. - Fri. - Sat.
Tropical Garden
EMPRESS HOTEL
9 p.m. to 12
VARIOUS THREE-PIECE COMBOS
No Cover Charge—No Minimum

WILMER H. GOLD
Wildlife Photographer
presents
"A Search For Adventure"
Color Motion Picture on Australia and New Zealand
Plus: Vancouver Island Color Short
• Aborigines Dance • Flora and Fauna • Great Barrier Reef • Hot Springs of N.Z. • Maori Artifacts • Milford Sound.
Langham Court Theatre (off Rockland)
Tonight through Saturday at 8 p.m.
Adm.: Adults $1.50, Students $1.00, Under 12 50c

IS YOUR NAME IN TODAY'S PAPER?
Find your name in the Classified Section listed under "Lucky Ice Capade Ticket Winner" and
WIN TWO $2.50 RESERVED SEATS (Tax Extra)
to the
ICE CAPADES
22nd New Faces Edition
OPENING DECEMBER 17 AT MEMORIAL ARENA
If you find your name in the classified ad columns TODAY, come in person with proper identification, to the front counter of the VICTORIA PRESS LTD., Douglas at Hillside, and you will receive TWO TICKETS TO THE ICE CAPADES, starting December 17th. All tickets are for the December 17th performance only. Winners must pick up tickets within 48 hours of the time names appear in the paper.
CHECK THE CLASSIFIED ADS RIGHT NOW!
YOU MAY BE A WINNER!

Hudson's Bay Company.
INCORPORATED 2ND MAY 1670.

Kiddies! Have Breakfast with Santa 8:30 a.m. this Saturday at the BAY
Bring the kiddies down for a delicious breakfast; there'll be fun for all . . . a Christmas Band, clowns, Santa's helpers, free gifts; and best of all, Santa himself comes down the chimney and talks to the children. Enter through the Lower Parkade. Choose from 2 menus. (No substitutions, please.)
Framed Egg and Bacon, Hot Chocolate and Marshmallow Float, Cinnamon Round, Strawberry Jam
or
Clown-Faced Fruit Cereal, Honey or Jelly Doughnut, Hot Chocolate and Marshmallow Float
55¢ each
Mom and Dad-sized Portions, 75¢
The BAY Olympic Room, lower main

FIRST CHOICE BEER of so many people

Labatt's PILSENER
REAL GOOD DRINKING BEER
Free Home Delivery and Pick-Up of Empties. phone
EV 2-6832 or EV 4-4179
THIS ADVERTISEMENT IS NOT PUBLISHED OR DISPLAYED BY THE LIQUOR CONTROL BOARD OR BY THE GOVERNMENT OF BRITISH COLUMBIA.
PN 132

SUPER-VALU

BUDGET FOOD BUYS!

Quick-to-Fix Foods for Busy Christmas Shoppers At Prices That $-t-r-e-t-c-h Your Yuletide Budget!

Corn Nabob, Cream Style, 15-oz. — 4 for 49¢

Flour Purity, 25 lbs. — $1.89

Milk Alpha, Talls — 6 for 89¢

Tea Bags Nabob, De Luxe, 60's — 79¢

Vegetable Soup Campbell's, 10-oz. — 4 for 49¢

Pork and Beans Chelsea, 15-oz. — 4 for 49¢

Spaghetti Nabob 15 oz. — 4 for 55¢

Saltines Oven Fresh, 1 lb. — 2 for 59¢

Green Giant Cut
Green Beans 15-oz. — 4 for 69¢

Green Giant Cut
Wax Beans MIX AND MATCH 15-oz. — 4 for 69¢

Butterhorn Clusters Danish style, each — 33¢

Sliced Vienna Bread Loaf — 19¢

Fruit Cake Light Christmas, 4-lb. slab — $1.69

Pies York Frozen Beef, Chicken, Turkey, Pork, 8-oz. — 2 for 49¢

Orange Juice Horney, 6-oz. — 5 for $1.00

Foil Refills Kaiser, 12" — 33¢

Peas Assorted Chelsea, 15-oz. — 4 for 49¢

Napkins Rainbow Zee, 60's, White Zee, 60's — 2 for 39¢

Tumblers, Coke — 12 for 88¢

Foil Icicles — 2 pkts. 79¢

15-Lamp Multiple Outdoor Light Set — $4.95

Foil Gift Wrap — 3 rolls 98¢

Gift Wrap — 4 rolls 98¢

Chip Bowl Each — 79¢

RICE Delta short grain, pkt. — 39¢

PINEAPPLE JUICE King of Hawaii, 48-oz. — 2 for 49¢

TUNA Nabob, flaked, 6-oz. — 2 for 49¢

Swiftning Shortening 3 lbs. — 69¢

POLSKI DILLS Bick's, 32-oz. — 49¢

DOG FOOD Rally, 15c Off, 4-lb. — 64¢

Turkey 43¢ lb.

While Stocks Last—Utility Grade—16 lbs. and up

Beef Steak Gov't Inspected, Canada Choice, Baby Sirloin, T-Bone Club and Round lb. — 79¢

Blade Roast Bone out, lb. — 59¢

Rump Roast 1st and 2nd Cut, lb. — 79¢

JAPANESE **MANDARIN ORANGES** Box $2.09 Bundle $4.09

Oranges California, 113, Dozen — 59¢

Cranberries Ocean Spray. Late Howe. 1-lb. cello bag — 39¢

Apples O.K. Fancy Rome Beauty. 4-lb. cello bag — 55¢

Prices Effective Thurs., Fri., Sat. Dec. 6, 7, 8

We Reserve the Right to Limit Quantities

You Get More For What You Pay The SUPER-VALU Way

SUPER VALU

Last Pages of the Czar Plan Reunion

By FREDERICK M. WINSHIP

NEW YORK (UPI)—One of the most exclusive clubs in the world, the surviving page boys of Czar Nicholas II of Russia, will have one of their rare get-togethers here this week.

There are only 300 alumni of the Imperial Pages School of Petrograd (they NEVER call it Leningrad!) left in the world and about 50 of them live in the United States. Next Saturday a score of them will turn up at the Hotel Drake for the annual dance which has raised funds for the needy among the 200 since 1932.

White Russian benefits are numerous and popular with New York society, which has married into many emigre noble families. But for every Russian prince living high on his American wife's fortune there are 100 Russians, both titled and untitled, living by their own toil.

"The former pages who live in New York do pretty well, but there are old-timers in France, West Germany and England who can do with a little financial help," said Alexandre Tarsaidze, a New York publicist and historian who acts a spokesman for the group.

Tarsaidze is not a former page but some of his relatives were. He explained that he was "navy," while the pages school, founded in 1801, was attended exclusively by scions of army families. The boys attended for six years, during which they were attached to the imperial court, and entered the army—usually the Imperial Guards—after graduation at the age of 19 or 20. There were about 100 in each class.

"Any son or grandson of a general could get in," said Tarsaidze. "It was really very democratic because in Imperial Russia anybody could become a general. You didn't have to be of noble birth."

The pages were "on call" to the imperial family and served as sort of elite footmen to the czar, the czarina, their children, and the various Romanoff grand dukes and grand duchesses, whom they also served as escorts.

"The Communist Daily Worker telephoned me after an item about our cocktail dance appeared on the society pages," said Tarsaidze. "They wanted to know more about the pages of Czar Nicholas—I have no idea why. But I didn't tell them a thing."

Workmen Electrocuted As Crane Hits Wires

PEMBROKE, Ont. (UPI)—Two workmen died instantly Wednesday when they were electrocuted at the site of a new expressway bridge here.

Louis Turner, 37, of Chapleau, Que., and Paul McIsaac, 38, of Pembroke, were killed when a crane boom swung against high tension wires. The accident caused a 10-minute power blackout.

Schools Do Well

More Boys Needed In Red Cross Work

More boy students should take part in Red Cross work, according to national director Ralph Wendeborn.

"But he was delighted with the large amount of participation by local schools," said school superintendent John Gough yesterday after a meeting with the Canadian Junior Red Cross executive from Toronto.

MOSTLY GIRLS

"There is a preponderance of girls in the work," he said. "Mr. Wendeborn hopes we can get more boys interested."

Mrs. Harriet Gordon, Junior Red Cross field organizer for Vancouver Island, told the Colonist that Mr. Wendeborn is on the Island for a series of school talks and meetings with school superintendents.

"He gave a talk on 'International Understanding' to the students of North Saanich Junior-Senior High School in Sidney this afternoon," she said.

"We feel that international understanding can be brought about by getting to know people in other countries. We have an exchange program," she said, "in which schools exchange albums, tape recordings and art exhibits with schools in other countries."

Mrs. Gordon said "an album was sent from Sooke Elementary School to a school in Poland. Victoria High School sent a tape recording to Korea. Kimberley, B.C., and Kimberley, South Africa schools exchanged albums."

Mr. Wendeborn will spend the rest of the week in Duncan, Nanaimo, Port Alberni and Campbell River, Mrs. Gordon said.

Less Latin In Worship Rome Stand

VATICAN CITY (Reuters) — The Vatican ecumenical council yesterday voted amendments to a decree which, it is reliably believed, will allow Latin to be replaced by local modern languages in large sections of Roman Catholic worship.

The assembly of more than 2,000 prelates voted 11 major amendments to the first chapter of a draft liturgy decree which occupied them from Oct. 22 to Nov. 13.

ONLY TO FOUR

A council communique referred specifically to only four of these amendments, all approved by overwhelming majorities, and said one dealt with "questions of the language to be used in the liturgy."

Sources close to the council said the first chapter, laying down general principles for renewing Catholic worship, was expected to allow for the further introduction of the modern languages to replace Latin.

Denver Jolted

DENVER (AP) — The second earth shock in two days shook Denver Wednesday and was reported at other Colorado locations as far as 125 miles from here.

How much does it cost to buy a really good stocking?

($1.19 a pair)

Now only $1.19...for sheer, fashionable stockings by Kayser! It's true! Now you can buy famous Kayser stockings for just $1.19 a pair! Kayser gives you the most in fashion and dependability at a very remarkable price! Here's a stocking that really hugs your legs, never, never sags or bags. It's comparable in every respect to stockings at a much higher price. Seamed or seamless, and in all the latest fashion colours ...you just can't beat Kayser stockings at $1.19 a pair. Other Kayser styles, to $2.50.

KAYSER
NEW YORK LONDON PARIS
Another Fine Product of Kayser-Roth of Canada

Mac Meighen 1613 DOUGLAS EV 3-6214

SPENCER'S STORES LTD. 1110 Government St. 1430 Douglas St.

COAST-TO-COAST NEWSPAPERS SELL THE MOST

This advertisement is not published or displayed by the Liquor Control Board or by the Government of British Columbia.

you'll like this beer

You'll like its zest. Its friendly Canadian flavor that's becoming popular all over the world.

say "MABEL, BLACK LABEL!"

for free home delivery phone:
EV 2-6832 or EV 4-4179

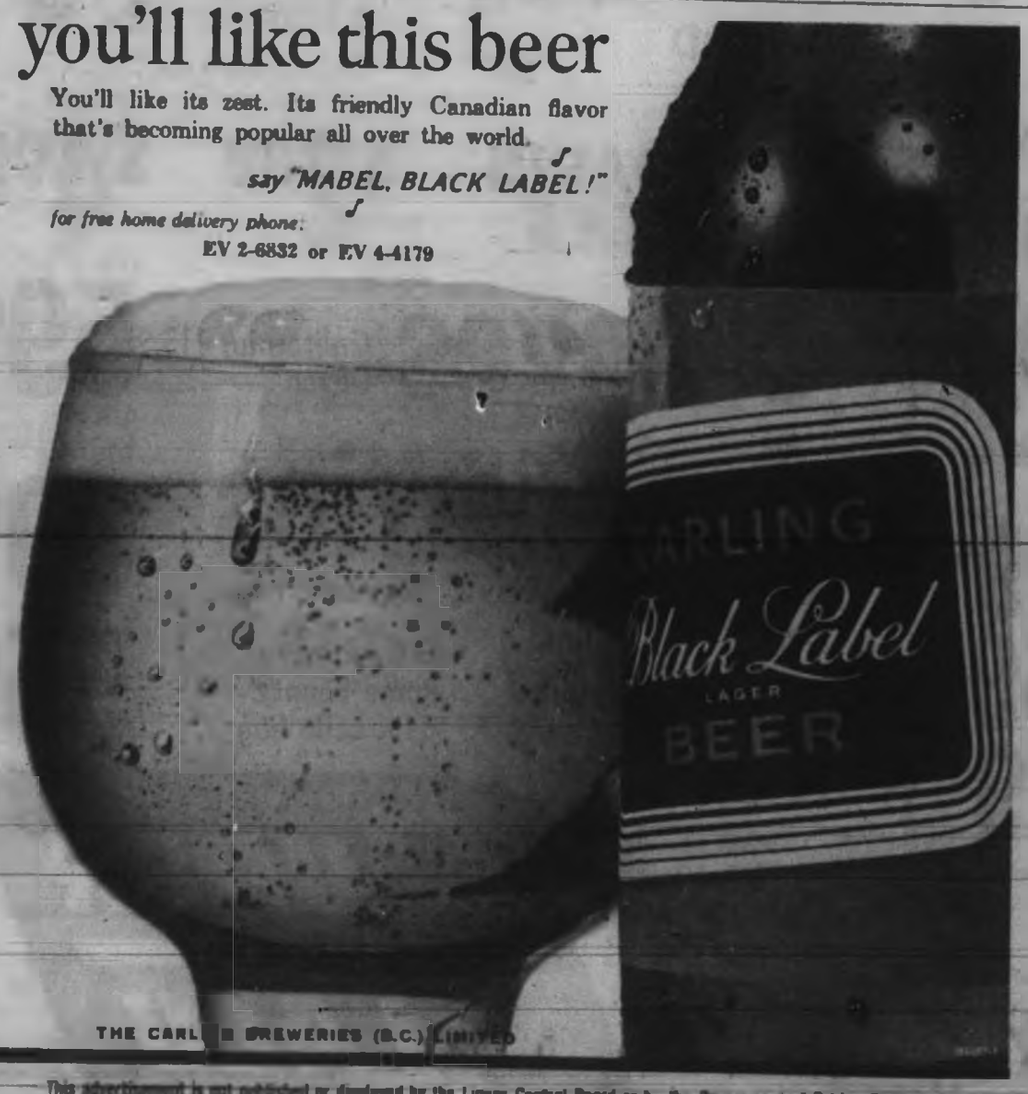

THE CARLING BREWERIES (B.C.) LIMITED

This advertisement is not published or displayed by the Liquor Control Board or by the Government of British Columbia.

Faster, safer, more convenient clothes drying

Up to 50% saving on children's clothing bills

The Frigidaire Dryer gives you such fast, efficient turn-over of laundry that you can actually save up to 50% on your outlay for children's clothes. A snow-suit can be dried in minutes and worn again, where otherwise two suits would be necessary. Only Frigidaire gives you "Flowing Heat" which means:

■ Breeze-fresh drying, safer than sunshine. The finest fabrics love it. Colours stay bright. There's no fading from the sun. ■ Even drying—no hot spots to injure fabrics. ■ Lower cost of operation than other makes—because it uses less electricity. Most models can be operated on 110 volts—no heavy wiring required. (Gas powered models available too.)

LOOK AT ALL YOU GET FROM FRIGIDAIRE

No plumbing or venting costs on models with exclusive Filtrator, which removes moisture automatically into a slide-out spill-guard pan.

No drying-time guesswork because Automatic Dry Control measures moisture, shuts off dryer when clothes are just-right dry. Choice of Timed Drying on every model, as well.

Special Settings for delicate fabrics and Wash and Wears, give you wonderful "Wrinkles-away" drying.

No lint problem ever, because nylon mesh lint screen is right up front on the door, screening out even the finest particles of lint, on every Frigidaire Dryer! Cleaning takes less than a minute—with no stooping or stretching.

YOU'LL LIKE THESE HANDY FEATURES FOUND ON ALL FRIGIDAIRE DRYERS

Porcelain enamel finish on the drum; 180° side-opening door; recessed toe space; recessed spill guard top.

JUST ARRIVED! SEE NEW 1963 MODELS NOW AT YOUR DEALERS

FLOWING HEAT DRYER

FRIGIDAIRE
PRODUCT OF GENERAL MOTORS
BUILT BY CANADIANS—FOR CANADIANS

See the Frigidaire Dryer in action at your Frigidaire Dealers

EATON'S OF CANADA Phone EV 2-7141

Kent's 742 Fort St. EV 3-7104

Woodward's 852 Douglas St. Victoria EV 3-7231

MAIS FURNITURE & APPLIANCES LTD. 1821 Cook St. EV 5-2436

Standard 787 Yates St. EV 3-5111

Coast to Coast—Newspapers Sell the Most

Reaction in Oak Bay

Thumbs-Down Decision Forecast on Bookmobile

A recently-released report on Greater Victoria library service has drawn some skeptical reactions from Oak Bay council members.

Coun. Allan Cox said he thought a much more modest service for Oak Bay might suffice than the bookmobile suggested in a report to the Victoria Library Board made recently by Miss Rose Vainstein, associate professor at the UBC library school.

FOR ELDERLY

An extremely economical service might suffice for the elderly persons for whom it is a real hardship to go to the downtown library, he said.

High school students, he said, can go downtown without hardship and a branch library is ill-equipped to provide reference works, which are what a student needs.

INCREASES CITED

He said he expects other Greater Victoria councils will turn thumbs down quickly on recommendations by Miss Vainstein which would involve substantial increases in their contributions to the library.

She recommended municipal contributions be apportioned on the basis of population, not library use as at present.

BUT OAK BAY

The financial contribution she suggests in her report is substantially higher than now paid in the case of every municipality but Oak Bay.

"Our people must read a lot of books," said Coun. Cox. "I guess that's why they live here.

LIVE LIFETIME

"Miss Vainstein is an expert on libraries but she doesn't know much about Greater Victoria. You have to live here a lifetime to understand Greater Victoria."

Coun. Walter Dodsworth, council's representative to the Greater Victoria Library Board, said the report did not deal with finance although it made some suggestions on the subject.

Bay Meadows Racing

WEDNESDAY'S RESULTS

First Race—$2,000, claiming, three-year-olds, six furlongs:
Sacrifice (Jennings) $13.80 $6.20 $3.80
Tarzan Lad (P. Morena) 3.20 2.60
Bacco's Night (Cook) 5.80
Also ran—Kim Win, Samba, Clayton, Sally Jones, Peaceful Arms, Lucky Again, Yippity Yip, Cousin Frank, Ecstatic. Time 1:10 1-5.

Second Race—$2,000, claiming, two-year-olds five furlongs:
Fourteen Gems (Bailey) $13.40 $6.40 $3.80
Rule (Campos) 4.60 2.80
Summer's Gift (Cobbs) 3.80
Also ran—The Type, King of Fortune, Robinayr, Nora My Pet, Sherry Wine, Lamonette, Divine Pie, Novadove, Gin Chief. Time 1:11 1-5.
Daily Double paid $185.20.

Third Race—$2,000, claiming, three-year-olds and up 1 1-4 miles:
Mr Redner (Cobbs) $48.80 $28.40 $9.40
Glorsmabob (Pineda) 6.60 3.40
Muffin Q. (P. Morena) 3.20
Also ran—Armoni, Battle Chant, Buy Hickory, High Abbey, Magnum, Deep Fero, Rare Puff, Turner, Sergypsy. Time 1:46 1-5.

Fourth Race—$1,800, claiming, two-year-olds one mile:
Banner Prince (P. Morena) $2.60 $2.60 $2.60
Teller (Richardson) 4.20 3.20
Tradewin (Campos) 3.60
Also ran—Two Thumbs, Goldcrops, April Mornin, Bandiland, Madness, Old Bandian. Time 1:38.

Fifth Race—$2,100, claiming, three-year-olds and up, 1½ miles:
Norway Bird (A. Mason) $21.60 $9.60 $5.20
Arcana (Campos) 8.60 3.60
Fiesta Boy (De Alba) 3.20
Also ran—Good Point, Pic Flight, Little Mundy, Parbeco, Gallacade, Mr. Harrison, Bidwell Bounce, Old Glass, Vegas Flame. Time 2:03 1-5.

Sixth Race—$2,000, claiming, three-year-olds, one mile:
Vital Sense (Bond) $7.20 $4.60 $2.80
Up and Up (Costa) 7.40 4.00
American Jet (P. Morena) 3.60
Also ran—Third Rotor, Cue Mystery, Coal Expression, Light Fingered, Pinky's Prince, Lamonette, Alpenglow. Time 1:36 2-5.

Seventh Race—$2,000, claiming, three-year-olds and up, six furlongs:
Sweet Prince (Perry) $14.20 $10.60 $4.20
Bronze Prince (Costa) 10.60 4.80
Golden Wings (De Alba) 3.60
Also ran—Decker, Elite, Board Member, Bold Capital, Play Tony, Lucky Jelly Double, Starry Circle. Time 1:10 1-5.

Eighth Race—$2,100, claiming, three-year-olds and up, six furlongs:
Bonnie's Brother (Gianomelli) $8.40 $5.60 $3.20
A Mommy Boat (Stone) 4.60 3.60
Royal Which (Campos) 3.60
Also ran—A-Mommy, King's Bay, B-Frame, Colonel Cody, Gallopping Joe, Joey Mac, Wrapped Pass, Gramercy Park. Time 1:10 2-5. A—King Bra-M. McCarthy entry. B—H. & McCarthy-H. F. M. Smith entry.

Ninth Race—$2,100, claiming, three-year-olds and up, 1 1-16 miles:
Bramble (P. Morena) $3.20 $2.20 $4.20
Tale Boy (Todd) 12.60 4.40
Sunny Wash (Ford) 5.60
Also ran—Rough Justice, Amerbula, Major Bounty, Blazer In, Peter Don. Time 1:46 2-5.

OVERNIGHT ENTRIES

FIRST RACE—$2,000, Claiming, for maidens, three years old and up, six furlongs:
Sun Crest (M. Lawler) 115
Hot Drag (P. Morena) 112
Higgins (B. Jennings) 115
Dolors Court (D. Tam) 112
Funny Day (C. Tohill) 112
Sally Do (R. Campos) 112
Bishop Boy (R. Lopez) 112
Hurricane Sue (B. Gianomelli) 112
Co Tom (A. Mason) 112
Little Pet (D. Guthrie) 112
Youpertything (P. Groha) 112
Rosgold (E. White) 112
Bow Wells (R. Ford) 112
Solentam (R. Yanez) 112
Speeds Kid (D. Dunn) 112
Tinkabee (D. Castle) 112

SECOND RACE—$2,000, claiming, for three-year-olds and up, bred in California, six furlongs:
Charging Fizz (D. Richardson) 120
Little Maverick (D. Richards) 116
Seems Fast (F. Costa) 116
Yale Prince Jr. (G. Dunn) 113
Effie's Order (D. Tam) 113
Brandy Acres (F. Pacheco) 113
Armed Force (D. Lang) 113
Calm Lea (D. Guthrie) 113
Bid Boy Jr. (P. Morena) 113
Willy's Jewel (H. Campos) 113
Poco Bayo Boy (J. Sherman) 113
Tustin (E. De Alba) 113
Linden Miss (R. Clink) 113
Tropocero (D. Guthrie) 113
Bermudian (C. Todd) 113
Laguna Beach (M. Vohler) 113

THIRD RACE—$2,000, claiming, for two-year-old maiden fillies, six furlongs:
MISS LADY (P. Morena) 115
Courageous Miss (P. Groha) 115
Twinsin Time (R. Neves) 115
Dallas Sunset (G. Dunn) 115
Freedom Candle (G. Hunt) 115
Miss Tinos (D. Guthrie) 115
Israeli Queen (D. Castle) 115
Little Beep (R. Campos) 115
Little Maxine (A. Valenzuela) 115
Iva Sport (E. De Alba) 115
Sue De Marque (no lny) 115
Cy Miss (F. Pacheco) 115
Miss Jean (F. Costa) 115
Rastlip (G. Hall) 115
Star Echo (B. Jennings) 115
One Minute More (C. Tohill) 115

FOURTH RACE—$2,000, for maidens two-year-olds, one mile:
Snow Fort (R. Yanez) 117
Hopeas Good (A. Valenzuela) 117
Leisurely March (R. York) 117
Mister Bug (D. Richards) 117
Any Old Port (R. Campos) 117
Nic Tony (B. Jennings) 117
Tightly Strung (R. Ford) 114
Baby Vole (F. Costa) 117
Betty's Boy (J. Sherman) 117
Jay V. D. (G. Hernandez) 117

FIFTH RACE—$2,000, claiming, for two-year-olds, six furlongs:
Tim Korky (B. Gianomelli) 113
High Ideals (R. York) 114
Fleimenfel (E. De Alba) 114
Dutch Reward (no lny) 113
Never Up Again (R. Neves) 113
Tempo Ann (F. Costa) 113
Mr. Innovas (C. Hunt) 113
Ed's Mirage (C. Todd) 113
Leaping Kent (B. Jennings) 113
Alternator (R. Campos) 113
Goldspot (P. Morphet) 120
Wale-No (R. Yanez) 113
Future Guiness (D. Rodriguez) 120
Owner's Boy (R. York) 113
Merky Do (D. Terry) 113

SIXTH Race—2,500, claiming, for three-year-olds, six furlongs:
Flash Burner (L. Castro) 120
Single Jazy (C. Tohill) 113
My Impatient (D. Guthrie) 116
Great Law (R. York) 116
Winnie's Girl (M. Shaw) 116
Fun Too (R. Campos) 113
Enchalade (A. Martinez) 113
Prince Carmen (P. Morena) 116
Louise E. (F. Pacheco) 113

SEVENTH RACE—$3,200, claiming, for three-year-olds and up, one mile:
River Doc (A. Mason) 113
Jet Fourney (D. Richardson) 114
Sir Leveler (E. De Alba) 114
Stylish Prince (R. Yanez) 114
Hikapatty (R. Benson) 114
Sound Of Rio (F. Costa) 114
Quits (M. Vohler) 114
Sermon (P. Bishop) 113
Glee Time (R. Campos) 109

EIGHTH RACE—$3,200, allowance, for three-year-olds, one mile:
First Rocket (R. Yanez) 118
Keep (D. Lang) 117
La Genio (A. Mason) 114
Joe (P. Morena) 114
Proven Valor (A. Valenzuela) 114
Hop Trace (D. Guthrie) 114
Val's Pal (B. Jennings) 114
Dont-Me-Never (R. Neves) 114
Sledge (M. Vohler) 114
Miss Barb Kat (F. Costa) 114
O'Donnell Abu (E. Campos) 114

NINTH RACE—$2,000, claiming, for three-year-olds and up, mile and sixteenth:
Gone Fredick (D. Guthrie) 108
Old Bishop (G. Hernandez) 113
Chamberlin Ann (G. Hall) 113
Fortunes Across (D. Richards) 113
Great Turd (A. Mason) 110
Fire Dancer (F. Kasparek) 110
Inner Hawk (D. Tam) 108
Fire Fire Stars (R. Campos) 110
Tyler's Lady (J. Lang) 113
Miss Vicky (G. Hunt) 110
Mr. Mad Manner (R. Ford) 108
Trojan Tom (R. Yanez) 110
Dash Dive Bar M. (Vohler) 113
Fancy Free Boy (E. De Alba) 113
Mr. J. B. (D. Terry) 113
Fair Miss (G. McCroskey) 120

Selections

1—Salty Day, Hurricane Sue, Rosgold.
2—Armed Force, Tom Prince Jr., Calm Lea.
3—Fallen Sunset, Miss Jean, Israeli Queen.
4—Snow Fort, Leisurely March, Mister Bug.
5—Any Doubt, Ed's Mirage, Dutch Reward.
6—Flame Burner, Fun Too, Winnie's Girl.
7—Stylish Prince, Sir Leveler, Glee Time.
8—Trojan Tom, Genuine H., Fire Dancer.

Go out on a limb, serve Seagram's Gin

That's the spirit!
While most folks deck the halls with colourless gins,
you serve up Seagram's Gin
with its hint of amber colour.
The difference, of course, is dryness.
By ageing Seagram's Gin longer we remove
unwanted sweetness and perfumery.
As the gin becomes crisply dry,
Nature supplies that amber tint.
So remember, 'tis the season to serve Seagram's.
Because it's extra dry.

Seagram's Gin
IN THE MARTINI MASTER

ALL OTHER GINS PALE BY COMPARISON

INDEPENDENT LOW COST MARKETS

We Reserve the Right To Limit Quantities

Prices Effective Dec. 6, 7, 8

Adam's Low Cost, 1446 Hillside Street
Brown's Low Cost, 204 Menzies Street
Bud's Low Cost, 2942 Tillicum Road
Chick's Low Cost, 3800 Carey Road
Super Low Cost, 899 Esquimalt Road
Frank's Low Cost, 2002 Oak Bay Avenue
Hibb's Low Cost, 2224 Sooke Road
Gordon's Low Cost, 164 Burnside Road
Gordon's Low Cost, 2531 Beacon Ave., Sidney
Henderson's Low Cost, 360 Moss Street
Hobb's Low Cost, 630 Craigflower Road
Jim's Low Cost, 200 Belmont Road
Lee & Sons Low Cost, 4005 Quadra Street
Lewis' Low Cost, 2097 Fort Hay Road
Price's Low Cost, 714 Goldstream Avenue
Pringle's Low Cost, 1652 McRae Avenue
Reid's Low Cost, 304 Goldstream Road
Seven Oaks Low Cost, 3935 Carey Road
Simmon's Low Cost, 901 Craigflower Road
View Royal Low Cost, 246½ Island Highway
Walls' Low Cost, 3534 Quadra Street
Wallburn's Low Cost, 1050 Pandora Avenue
Will-O-Way Low Cost, 2670 Gadboro Bay Road
Wilson's Low Cost, 401 Burnside Road
Rayner Low Cost, 3831 Blenkinsop Road
Sooke Low Cost, Sooke, B.C.
Joe's Low Cost, Elk Lake

NOW 27 STORES TO SERVE YOU IN GREATER VICTORIA

PUREX Toilet Tissue White 4 rolls 49c (Low Cost Price)

Carnation Canned MILK Tall Tins 7 for $1.00 (Low Cost Price)

Aylmer Cream Style CORN 15-oz. tin 4 for 49c (Low Cost Price)

BUY B.C. PRODUCE—IT'S THE BEST

Local Firm, Solid CABBAGE Lb. 6c

No. 1 Local TURNIP Lb. 5c

B.C. Okanagan MAC APPLES 6-Quart Basket Approx. Weight 9 lbs. 98c

LEAN STEW BEEF lb. 69c

LEAN Minced Beef lb. 49c

Nalley's SPECIAL XMAS PACK POTATO CHIPS 11-oz. Bag 49c

CLARK'S SOUPS 7 Assorted, Plastic Bag... 89c

Fresh Mixed NUTS No Peanuts ..... lb. 59c

Real Gold, 6-oz. tins Orange Base 2 for 29c

Reynolds, 12" roll FOIL WRAP 35c

Salada, pkg. 60's TEA BAGS 69c

Shirriff's Good Morning MARMALADE 24-oz. 55c

Southland Safety MATCHES 3 pkgs. 29c

Glide Spray STARCH 15c Off 59c

McGavin's Cinnamon Raisin BUNS 33c

KRAFT DINNER 4 pkgs. 49c

Fresh, Pure ORANGE JUICE 32-oz. Bottle 59c

Price Ruling Hits Dairies

Vancouver Island consumers will pay more for milk dumped here from the mainland if the provincial milk board gets by with a new price ruling favoring Vancouver dairies, a Central Saanich producer charged last night.

William Taylor, 2973 McIntyre, a director of the Vancouver Island Dairymen's Association, said: "This is one of the dirtiest moves that ever happened to us. The milk board has sold us down the river."

SELL CATTLE

Housewives will have to pay more for milk at the corner grocery because producers will have to sell their cattle and Vancouver Island dairies will have to get milk from the mainland, if the farmers fail in a last-ditch fight, he said.

Mr. Taylor, with 140 head of registered Holsteins—60 of them milking cows—is one of the biggest dairymen on the Island.

SPECIAL MEETINGS

He will be with an association delegation travelling to Vancouver Saturday to meet a group of mainland farmers. The association held a special meeting at Ladysmith yesterday about the milk board price ruling.

Island farmers already were operating under a feed freight cost disadvantage to mainland producers, because most of the hay used here is brought from Yakima or the B.C. interior and prices are f.o.b. Vancouver.

PAY EXTRA

"We pay $6 to $7 per ton extra to move the hay from Vancouver to Victoria, and the differential is the same on grain," Mr. Taylor said.

"Our price now will be cut below the Vancouver market. We can not absorb this. We'll have to find a way out or sell our cattle.

"Over a period of years, the farmers and milk board got together to set up a price formula. About two months ago, some of the leading dairies in Vancouver asked that the formula be changed to cut down on the producers' price, so they would not have to charge higher prices to the consumer," said the dairy farmer.

"The milk board apparently gave them a sympathetic ear. The board showed bad faith. We can't produce fluid milk on this basis. They sold us down the river."

PRESSURE DENIED

Milk board chairman E. C. Carr, of Vancouver, denied in a telephone interview there was any pressure from the dairy industry.

He said the board "passed an order Nov. 19 which became effective Dec. 1, adjusting the formula for establishment of class 1 milk prices by establishing a maximum premium between class 3 and class 1."

The milk board action had the effect of reducing the price paid by dairies to producers and will stabilize the price of milk, said Mr. Carr.

But, while producers will be paid less, there is nothing to prevent dairies from increasing their price of milk, he said.

Under the 1956 Milk Industry Act, no retail price restriction was placed on dairies. The federal Combines Act is the only control to prevent a group of dairies from mutually agreeing to boost the price of milk, said Mr. Carr.

Victorian Joins Sect

A Victoria Doukhobor who hasn't lived with his people for 27 years has decided to leave the city for good and join them in their Hope camp.

"I spent the whole night with them at the legislative buildings and saw it wasn't going right for them," said Alex Rubin, 953 Empress.

"I'll give up everything here and will join them in Hope," Mr. Rubin said.

They'll Never Go Back to Krestova

By JURGEN HESSE

Freedomites won't return to Krestova because insecurity and threats are waiting for them, a spokesman charged yesterday.

"Some of our homes were burned because we were threatened," said Marie Shiakoff, without naming the man she thought is responsible for the mass conflagrations.

But according to Mrs. Pyhilis Johnson, Milne's Landing, Sooke, this man is John Lebedoff who she described as being enraged that Freedomites will not follow his leadership.

Mrs. Johnson and her husband Byron spent several days with the sect in their Hope camp and were told Freedomites are afraid of going back, she said.

Several Freedomites listening in nodded their heads.

"That's true," said one man.

"Marie told me the Freedomites had to burn their homes or else the homes would be burned by force," Mrs. Johnson said.

"I know they are fanatics, but I believe they have been badly treated. I was told one woman was burned in her bed while someone put fire to the home after she refused to burn it herself."

LED AWAY

Suddenly an elderly Doukhobor spoke up:

"John Lebedoff told us to burn our homes last year. This year it was the same thing."

Before he could continue, he was firmly led away by a younger man of the sect.

'I DON'T AGREE'

"My home was burned while I was in Vancouver to see the doctor. But I don't know who burned my home down," Mrs. Shiakoff said.

What about the bombings attributed to the Freedomites?

"I don't agree with bombing," Mrs. Shiakoff said. "That means destroying everything. And I abhor killing anyway.

"Only outsiders were caught in these acts. No Doukhobor was ever caught. Some of us took the blame for others.

"Many of us were innocent, but some were guilty. Delinquency among us is very minor. Only six juvenile delinquents among us in 40 years."

All Freedomites questioned yesterday by the Colonist said they wanted their spiritual leader Stefan Sorokin to come back from Uruguay to "lead us in spiritual matters."

News in Brief

Oriana Owners Sue Navy

LOS ANGELES — P&O-Orient Lines filed a $450,000 damage suit against the U.S. navy, charging negligence and incompetence in the Monday collision of the aircraft carrier Kearsarge and the luxury liner Oriana.

P&O-Orient claimed the Kearsage was not in the charge of competent officers, failed to maintain vigilant lookout, was progressing at excessive speed, failed to alter course or reduce speed and failed to give way to the Oriana, a "privileged Vessel."

★ ★ ★

WINNIPEG — Agriculture Minister Hamilton was booed while addressing a group of Manitoba farmers. Boos and jeers came when he said most farmers supported his actions two years ago in exempting grain sales to feed mills from wheat board regulations.

★ ★ ★

OTTAWA — Senator David Croll withdrew his motion calling for a Senate committee to investigate B.C.'s Doukhobor problem because, he said, it now has become a political issue.

He quoted Premier Bennett as saying current unrest was the fault of former federal justice minister Davie Fulton.

★ ★ ★

OTTAWA — The U.S. army has ordered another $27,000,000 worth of Caribou transport aircraft to be built by De Havilland Aircraft of Canada Ltd., Defence Production Minister O'Hurley said yesterday. The 48 Caribou will be delivered during 1964.

★ ★ ★

QUEBEC — Premier Lesage announced a cabinet shuffle which brought in three new members and affected three ministers already in the cabinet.

Mrs. Claire Kirkland-Casgrain, 36, became minister without portfolio and the first woman in a Quebec cabinet.

MONTREAL — Douglas Fisher, NDP member for Port Arthur, said the sole standard of excellence in Parliament is "the capacity to get re-elected."

But, he said, criticism of member is unfair and, in a moral sense, Canadian MPs "are as good, if not better, than the average Canadian."

Victorians Charged In Courtenay

COURTENAY — Three men who said they were Victoria residents were charged in magistrate's court Wednesday with theft of seven revolvers and ammunition from a sporting goods store.

Eric Stanley Dotchain, 22, Barry Jeffrey Craig, 18, and James Alfred Mohr, 28, pleaded not guilty and were remanded for further hearing.

Centre Topic

The proposed civic centre will be discussed by Ald. A. W. Toone and city planner Roderick Clack at a meeting of the Rotary Club of Victoria in the Empress Hotel at 12:10 today.

Ex-Printer James Stott Dies at 84

Retired Colonist printer James Stott, 84, of 1949 Crescent Road, died at Manor Private Hospital yesterday, following a lengthy illness.

Born in Pudsey, Yorkshire, Mr. Stott moved to Victoria in 1904. He worked for the Victoria Times and the Queen's Printer before he came to the Colonist, where he remained until his retirement in 1939.

He was a member of Victoria Typographical Union for almost 60 years.

Mr. Stott is survived by his wife, Florence, and a son, Arthur, at home; one daughter, Mrs. S. L. Simpson, Masset; six grandchildren and eight great-grandchildren; a sister and brothers in England.

Funeral services will be conducted Saturday at 3:30 p.m. in Hayward's B.C. Funeral Chapel, followed by cremation.

Audiences Approve Fantasia, Carols

By BERT BINNY

Two Christmas programs met enthusiastic response last night — the Musical Art Society's Christmas Fantasia in Oak Bay Junior High School and Carols in the Candlelight in St. Paul's Church hall at Sidney by the church morning choir directed by Mrs. W. Powell.

Charming music was heard in the fantasia program in the musical play Nicole or the Christmas Gift by Dr. C. Lambertson of Victoria University. It could become a widely - popular Christmas item. The cast was fine; Bebe Eversfield's choreography was exceptionally sensitive.

The Vera Barclay singers and Theatrical Arts Studio dancers also did well in other parts of the program.

The Sidney choir was applauded loudly for its carols. Members are 20 girls aged 12 to 20.

Best Shirt Laundering In Town
We Call and Deliver
VICTORIA LAUNDRY LTD.
731 Fingard, "Just Up From Douglas" EV 4-7551

V.S.O.P.
This distinguished cognac is available in the unique Josephine Bottle.
COURVOISIER
THE BRANDY OF NAPOLEON
This advertisement is not published or displayed by the Liquor Control Board or by the Government of British Columbia.

Port Alberni

Tenants Flee Flames

PORT ALBERNI — Flames which raged out of control for more than an hour virtually destroyed a jewelry store in the heart of the business section yesterday and forced several people to flee suites in the building next door.

Clouds of smoke billowed over the city and flames shot 50 feet into the air as the one-storey Comptons' Jewellers store was wrecked and the two-storey Simms Building was damaged.

There was no estimate of damage and no reports on insurance. The fire was believed to have started from faulty wiring in the jewelry store.

Tenants fled suites in the Simms Building while contents of McVicars Drugs and Dick's fruit and vegetable store downstairs were being removed.

Fever Expert

City Doctor Alex Mahaffy Dies Aged 71

A Victoria doctor who spent 25 years combatting yellow fever died in Vancouver this week after a short illness.

He was Dr. Alexander Mahaffy, 71, who had lived at the Union Club since the death of his wife in 1959.

The Mahaffys moved to Victoria in 1949 on the doctor's retirement.

FROM ONTARIO

A native of Perth, Ont., he graduated in medicine from the University of Toronto, following service in the First World War.

In 1923 he became a member of the Rockefeller Foundation international health team. He worked in Cuba, Brazil and Africa searching for a vaccine to combat the yellow fever virus.

ISOLATED STRAIN

In Africa in 1927 he was able to identify and isolate the "Asibi" strain. It took its name from an African whom Dr. Mahaffy found in the town of Kpeve "holding one hand on his head and the other on his back, moaning that he had the biggest headache of his life."

DIRECTOR OF INSTITUTE

From 1936 to 1946 the doctor was director of the Yellow Fever Research Institute at Entebbe, Uganda.

Dr. Mahaffy was made a Companion of the Order of St. Michael and St. George for his work in this field.

He was a distant relative of Dr. Elizabeth Mahaffy, school health services director.

EATON'S Budget Store Gift Suggestions

Bright ideas in good taste for Christmas need not be costly. See these and dozens more money-savers in EATON'S Budget Store, Lower Main Floor.

"John White" Shoes
SAVE 2.00!
Regularly 11.95! Smartly styled shoes, made in England, specially for EATON'S. Good quality leather soles and uppers, some leather-lined for comfort and long wear. Three good-looking styles to choose from in either black or brown. Sizes 7 to 11 in the group. a. Banded Toe Oxford, unlined, with leather sole and heel. b. Balmoral Oxford, handsome style, with leather sole and heel. c. Blucher Oxford, leather-lined, service weight sole, rubber heel. (Not shown). Special, pair 9.95

Men's Cardigans
High on the "most-wanted" list . . . fancy wool blend cardigans in checked or plain patterns. Also included are some low-button cardigans in easy-care "Orlon." Choose from powder blue, navy, or multi-coloured checks. Small, medium and large sizes. Special, each 6.99

Laminated Jackets
For men and older boys. Canadian-made with "Ny-Sul-Loft" lining, zipper front, lapel collar, knitted trim on pocket. Loden, brown, black and beige. Sizes 36 to 46. Special, each 14.99

"Ban-Lon" Sweaters
"Dorothy Vernon" brand cardigans and pullovers in white, black, brown and royal blue.
Pullovers, size 10 to 20, each 3.69
Cardigans, size 10 to 20, each 4.69
Cardigans, size 40 to 46, each 5.69

Women's Dresses
Petite, regular and half sizes in afternoon and party dresses. Sheath and full-skirted styles, short and ¾ sleeves. Dark and pastel shades. Sizes 7 to 15, 10 to 20, and 14½ to 24½. Special, each 10.95 to 19.95

Nylon Tricot Slips
Attractive slips with shaped lace yokes, lined with nylon. Dainty lace hem. White or beige only in sizes 32 to 40. Special, each 1.39

"Jimmy Dean" Jackets
Boys' all-nylon jackets, in a favourite style. Elastic waist, zipper front, nylon fleece-lined. Black, navy, red or turquoise. Sizes 8 to 18. Special, each 7.99

Sport Shirts
An extra sport shirt is always welcome! Long-sleeved, "Sanforized" . . . good colours and patterns. Sizes S, M, L and XL. Special, each 2.49

Men's Raincoats
Handy plastic raincoat, comes in convenient holder. Assorted colours. Two pockets. Button front, sizes 36 to 44. Zipper in small sizes only. Special, each 1.99

Men's Ties
Popular gift item! In a wide choice of colours, stripes and patterns. Special, each 88c, 2 for 1.69

Children's Shoes
Moccasins with black or brown vinyl uppers, blue and white saddle oxfords with foam sole, or black patent vinyl with dainty bow trim . . . Party shoes also available in white. Sizes 5 to 3 in the group. Special, pair 1.79

Flannelette Pyjamas
For men and boys! Canadian-made cotton flannelette, 3-button jacket, and drawstring-waist trousers. Wide colour choice. Special:
Men's sizes, pair A to E (36 to 46), 2.99
Boys' sizes, pair 6 to 16, 2.49

Children's Coats
Swing-back and fitted styles in all-wool fabrics, fully quilt-lined, with nylon pile collars . . . Also some boys' laminated dress coats in green check pattern. Sizes 4 to 6x in the group. Special, each 16.95 to 18.95

Seamless Nylons
400-needle nylon mesh, first quality for dress wear. Medium and dark beige. Sizes 9 to 11. The ever-welcome gift! Special, pair 49c, 3 pairs 1.43

Men's Socks
Special purchase of first quality socks, 60% lambswool, 40% nylon! Shrink-resistant, in assorted patterns and colours. Sizes 10 to 12. Special, pair 79c

Barkcloth Drapes
Attractive floral patterns in textured fabric suitable for living room, dining room, bedroom. Unlined, with hooks, ready to hang. Sizes 48x84. Special, pair 5.88

"Blue Seal" Sheets
Strong white cotton sheets, with plain wide hems.
Size 63x100", each 2.49
Size 72x100", each 2.74
Size 81x100", each 2.99
Matching Pillow Cases, pair 1.29

Car Coats
Cosy styles for women. Some laminated, others fully quilt-lined, with nylon pile collars. Short and ¾ styles . . . Green, brown, gold-colour, beige. Sizes 10 to 20. Special, each 10.95 to 19.95

EATON'S—Budget Store, Lower Main Floor, Phone EV 2-7141

7 o'Clock Specials
On Sale 7 p.m. to 9 p.m. If Quantities Last
Please, No Telephone or Mail Orders
ON SALE THURSDAY EVENING AT EATON'S

7.00 P.M. SPECIAL — Child's Cologne
Attractive candle-shaped bottles of toilet water, individually gift boxed. Handy stocking-stuffer! "Alice in Wonderland" scent by Kahane.
7 o'Clock Special, each 31c
EATON'S—Toiletries, Main Floor

7.00 P.M. SPECIAL — Christmas Trees
Vinyl and aluminum trees, in assorted colours, with stands. Fireproof, attractive. In various sizes. Fold for storage.
7 o'Clock Special, each 2.00
EATON'S—Trim-a-Home Shop, Main Floor, Home Furnishings Building

7.00 P.M. SPECIAL — Bridge Covers
Plastic covers for your card table with official scoring printed on the cover for each player. Approx. 36" square.
7 o'Clock Special, each 49c
EATON'S—Stationery, Main Floor

7.00 P.M. SPECIAL — Men's Watches
½ Off! 17-jewel to 30-jewel Swiss movements. Some automatic-wind models. Mostly one-of-a-kind cases. Reg. 17.95 to 52.50. 7 o'Clock Special, each 11.97 to 35.00
EATON'S—Jewellery, Main Floor

7.00 P.M. SPECIAL — Cowhand Outfits
Clearance of outfits for cowboys . . . and for little cowgirls too! Several styles. Save generously on this much-wanted gift item. 7 o'Clock Special, set 2.49 to 2.95
EATON'S—Toyland, Lower Main Floor

7.00 P.M. SPECIAL — Nylons
Fine quality seamless mesh! Beige and misty taupe shade, sizes 9½ to 11. Buy two pairs alike.
7 o'Clock Special, pair 39c
EATON'S—Budget Store, Lower Main Floor

7.00 P.M. SPECIAL — Chocolates
Paulin's delicious home-style chocolates. Your choice of Ceylons, Peanut Butter Krisp, Assorted Dark, Duchess Assortment, or Pepperment Patties.
7 o'Clock Special, lb. 49c
EATON'S—Sundries, Lower Main Floor

7.00 P.M. SPECIAL — Drip-Dry Hangers
Give one of these with every drip-dry garment at Christmas! Plastic eliminates possibility of rust . . . notched frame and plated swivel hook.
7 o'Clock Special 6 for 88c
EATON'S—Notions, Main Floor

7.00 P.M. SPECIAL — Auto Cushion
Ventilated cushion, colourful and comfortable. Made of durable spring-filled fibre. Inspired gift for the motorist.
7 o'Clock Special, each 1.99
EATON'S—Auto Accessories, Lower Main Floor

7.00 P.M. SPECIAL — Chocolate Wafers
Tempting morsels of fine quality milk chocolate . . . a family favourite. Buy an extra pound for a family treat.
7 o'Clock Special, lb. 59c
EATON'S—Candies, Main Floor

7.00 P.M. SPECIAL — Men's Work Boots
Half Price! Regularly 7.95 pair. 7-Eyelet tie with lightweight leather uppers and neoprene oil-proof sole. Brown only. Broken size range from 6 to 12.
7 o'Clock Special, pair 3.97
EATON'S—Budget Store, Lower Main Floor

7.00 P.M. SPECIAL — 5-Tube Radio
Attractive mantel radio with built-in antenna. Smartly styled with cabinets in red, green, white and brown. "Extra" radio dandy in any room.
7 o'Clock Special, each 18.95
EATON'S—Music Centre, Main Floor, Home Furnishings Building

7.00 P.M. SPECIAL — Gift Wrap
Four de luxe rolls of extra-wide gift wrap in box. 216" of fancy paper or 80" of luxurious foil paper in each box.
7 o'Clock Special, box 79c
EATON'S—Red Basket Shop, Third Floor

7.00 P.M. SPECIAL — Window and Shower Curtains
Printed plastic shower and window curtains. Limited quantity.
7 o'Clock Special:
Curtains, various sizes, pr. 1.25
Shower Curtains, 6'x6', ea. 2.50
EATON'S—Draperies, Second Floor, Home Furnishings Building

SHOP UNTIL 9:00 P.M. THURSDAY AT EATON'S — CANADA'S CHRISTMAS STORE

EATON'S

the store with more

Open Thursday 9 a.m. to 9 p.m.

Presents with an Exciting Future Fragrant Perfumes and Cosmetics

Frankly feminine gifts to tell her she's a very special person! Gift boxes of delicately scented soaps, dainty cosmetics and favourite perfumes . . . all from EATON'S well-filled Toiletries Section on the Main Floor. Add to the pleasure of Christmas for the special names on your list with the help of EATON'S, your Christmas Store with More!

Imported Soaps . . . by Morny of England

Bathtime luxury in exquisitely scented and beautifully boxed soaps from a prominent English maker. Choose her favourite from these delightful fragrances:

- June Rose
- Pink Lilac
- Lily of the Valley
- French Fern
- Rose Geranium
- Sandalwood

Visitor's Disks
Six dainty tablets . . . one in each of the above fragrances. Box, each **1.50**

Hand-Size Toilet Soap
Three tablets, delicately scented in choice of fragrances. Box of 3 **1.25**

Bath Disk
Big bath-size disk in French Fern fragrance. Enclosed in dainty gift box. Box of 3 **1.10**

Bath-Size Toilet Soap
Three large tablets in distinctive fragrances as above. Box of 3 **2.50**

Mammoth Ovals
Delightfully fragrant large-size ovals in delicate pink shade. Box of 2 **2.50**

An EATON Budget Charge lets you shop with NO DOWN PAYMENT
Enquire at the Accounts Office, Third Floor, Phone EV 2-7141

In Love

Exquisite floral fragrance by Norman Hartnell, well-known British fashion designer.

Perfume **2.75 4.75 8.50 16.00**
Bath Oil **4.25** Toilet Water **4.25**

Petal-Fresh Fragrance in Gifts by Helena Rubinstein

So much loveliness . . . so much luxury . . . in exciting gift packages to make her eyes shine with pleasure.

Command Performance

A. Hauntingly different Eau de Parfum framed in the glittering colour of gold. In Apple Blossom, White Magnolia and Heaven-Sent, **2.25** and **3.75** Command Performance, **2.50** and **4.25**. White Magnolia and Command Performance Perfume Spray, **2.25** and **2.75**

Fragrance Spray Duet

B. Frankly feminine and faintly wicked, the Fragrance Spray Duet of Eau de Parfum Mist and Perfume Spray stands regally in a beautiful oval package. Heaven-Sent and White Magnolia, **4.50**. Command Performance, **5.25**

Heaven Sent

C. Enchantingly irresistible, the Fragrance Duo glitters in a pretty peek-a-boo box. Eau de Parfum and fluffy Bath Powder in four scents . . . Apple Blossom, White Magnolia, Heaven-Sent, **3.25**. Gardenia, **2.50**

Fashion Stick Lantern

D. Adorn her Christmas tree with the bewitching Fashion Stick Lantern containing the appealing new Fashion Stick . . . smooth, creamy lipstick in glamorous shades. Each **2.00**

Christmas Creations by COTY

A. Plaisir* Crystal Mist and Talc. Set, 4.95

B. Necessaire* Talc and matching Toilet Water, Set 4.00

C. Fantasy Crystal Mist and Dusting Powder. Set 6.15

Charming Gift Sets
Boxed in an exquisite replica of 18th century petitpoint . . . so delightfully feminine.
*Avialable in L'Aimant, Emeraude, L'Origan, "Paris". Other Gift Sets priced from **4.00** to **6.50**

COTY where tradition is a lively young word

LANVIN

The Best Perfume Paris Has to Offer
Lanvin coffret, containing two gold-tone flacons, in a de luxe ensemble. Travel-size (toilet water) and purse-size (extract) in ARPEGE fragrance. Set **7.50**

Also available in My Sin with a crystal flacon of Eau de Lanvin. Set **6.50**

Provocative . . . Exciting

White Shoulders

A muted floral bouquet . . . long-lasting . . . subtly elegant . . . for the woman who prefers the appeal of something just a little different. In a choice of perfume or delicate cologne.

Perfume, each **3.75 7.00**
Cologne to match, each **3.75 7.00 11.00**

Shop by Phone

It's so easy to order any of the gift items on this page by Phone! Just ask for the Order Line when you call . . .

EV 2-7141

Give Gifts of Elegance by MAX FACTOR

This holiday season, Max Factor has created a unique new concept in gift presentations. Here are superb gifts for women of discrimination . . . gifts of Hypnotique, Primitif and Electrique in a variety of ensembles she is sure to appreciate. Give her the ultimate compliment . . . gifts of distinction by Max Factor . . . a true reflection of your flawless good taste.

Above—**Hypnotique**—2-oz. Parfum Cologne and Shaker Bath Powder. Set **3.50**

Primitif—2-oz. Parfum Cologne and Shaker Bath Powder. Set, **3.50**

Electrique—2-oz. Spray Mist Perfume Cologne. Each **2.50**

EATON'S—Cosmetics, Main Floor, Phone EV 2-7141

Glamorous Gifts in Christmas Wrap by YARDLEY

Gifts of beauty and distinction bear the name "Yardley" . . . internationally known for fragrant appeal!

English LAVENDER

Gift Sets in Lavender

Favourite with lovely ladies of all ages . . . refreshing, long-lasting appeal.

English Lavender Bath Salt Tablets and Soap. Set **4.25**

English Lavender Toilet Water, Bath Salt Tablets and Soap. Set **2.00**

Lavender Soap and Matching Bath Salts. Set **3.50**

Lavender Talc Powder and Matching Soap. Set **2.50**

English Lavender Toilet Water and Soap. Set **1.75**

English Lavender Toilet Water, Talc Powder and Soap. Set **2.95**

Inspiration for Santa

Lotus Fragrance

a. and b. also available in Red Roses and April Violets.

a. Attractive Gift Box of Lotus Cologne and Soap. Set **2.00**

b. Smartly Packaged Gift Box of Lotus Cologne and Talc. Set **2.50**

c. Appealing Package of Lotus Cologne and Soap Tablets. Set **3.75**

For Love, Give *Red Roses*

Gaily Wrapped Gifts of Pleasure . . .

The scent of fresh red roses, with their very personal message of affection, captured with reality in Yardley's Red Rose cologne, talcum, bath salts and soap.

A. Purse-size flacon of Red Roses Cologne and matching Bath Salt Tablets. Set **2.00**

B. Red Roses Talcum Powder and Matching Soap. Set **2.50**

Other Yardley Sets available from **1.75** to **10.00**

Too Pretty to Open!

That's what they say when you present a gift, made glamorous by EATON'S Gift Wrapping Service! Take your purchases to the Gift Wrap Centre, in the Accounts Office area on the Third Floor. At very little cost, your gift looks like a million!

EATON'S . . . CANADA'S CHRISTMAS STORE . . .

OPEN THURSDAY 9 to 9

Suggests Lasting Gifts of Entertainment for the Home

Visit EATON'S Trim-a-Home Shop on Broad Street

. . . it's brimming with festive home and party decorations . . .

- Twinkling Indoor and Outdoor Lights
- Charming Ornaments and Treasures to festoon your tree
- Door Decorations
- Table Decorations

The shop is now located in new and larger headquarters on Broad Street, in the Garden Shop, offering wider selections and greater shopping convenience. **Just walk right in off the street or enter through the Record Department.**

Why Show Pictures in the Dark? Show Your Transparencies or Movies Comfortably, in Bright Daylight

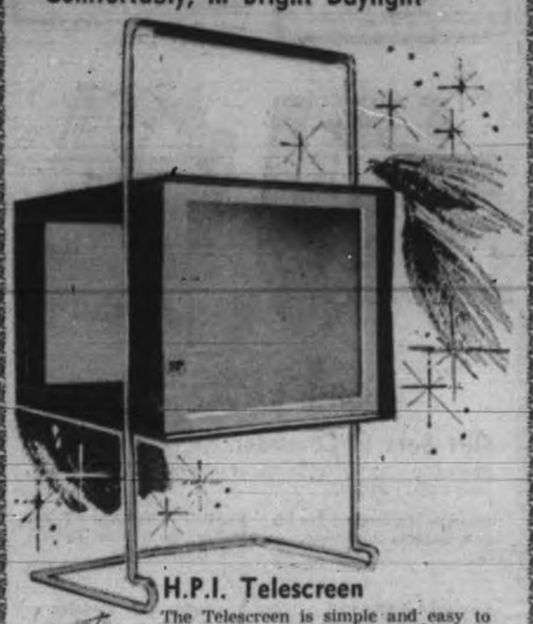

H.P.I. Telescreen

The Telescreen is simple and easy to use; just set it in front of your projector lens, turn the projector on and focus the lens. No adjustments are necessary. The picture will be bright and clear . . . sharper than pictures shown on a normal screen and will work with any projector (slide, film strip, movie, sound or silent)—8mm, 16mm, 35mm. Size 6⅝x9⅛x7⅞. Each **21.95**

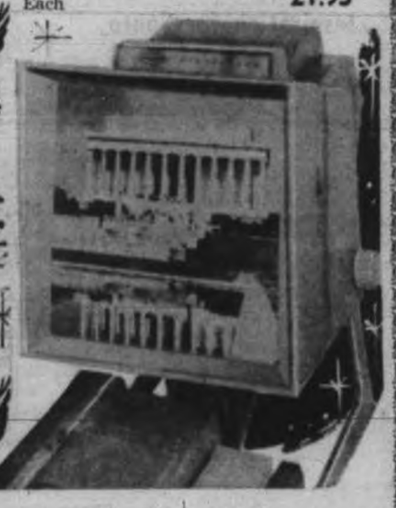

Sawyer's Mirascreen

A practical, back-projection screen for both home and professional use. Eliminates projected light loss . . . picture distortion . . . colour fade. With both Mirascreen and a conventional reflector screen, the same slide projector can be used for any viewing situation. No need to dim lights, pull shades or wait for dusk! Each **49.95**

NO DOWN PAYMENT, 6.00 monthly including service charge.

EATON'S—Cameras, Main Floor, Phone EV 2-7141

Radios, T.V., Record Players, Organs, Pianos

Make yours a gift the whole family will enjoy for months and months to come . . . something to add to the pleasure of home living. And to make gift-buying more pleasant and easy, use your EATON account for all your purchases with NO DOWN PAYMENT. So, shop with assurance for . . .

- **Entertainment in Hi-Fi**
- **Entertainment in Stereo**
- **Entertainment in AM/FM**
- **Entertainment in TV**

VIKING

For Years of Dependable Service

Select an EATON brand and you can be sure of beautiful furniture pieces combined with dependable performance. Backed, always, by the famous guarantee: "Goods Satisfactory or Money Refunded."

A Lasting Gift . . .

Hammond Spinet Organ

For all the Christmases to come the whole family will enjoy the music from a Hammond Organ. Choose this popularly priced Hammond Spinet . . . at EATON'S. It has many of the exclusive features of more-expensive Hammond organs . . . Harmonic draw-bars, reverberation, permanent pitch (is constantly in tune) and more. It is a true spinet with two manuals, 16 control tabs, four pre-set tabs, twin speakers, and 13 pedals. Each **1455.00**

Lessons at no extra charge.

Take 36 months to pay on Special Budget Terms

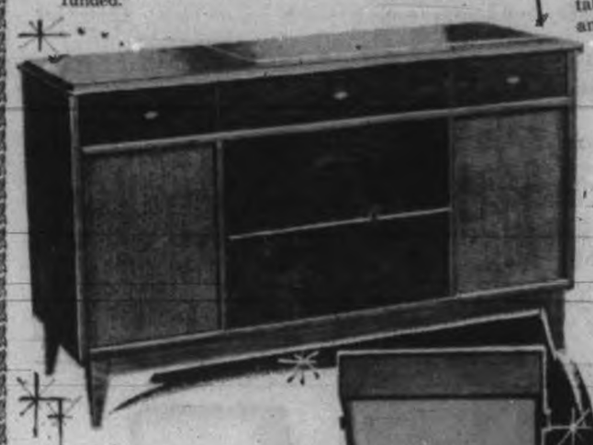

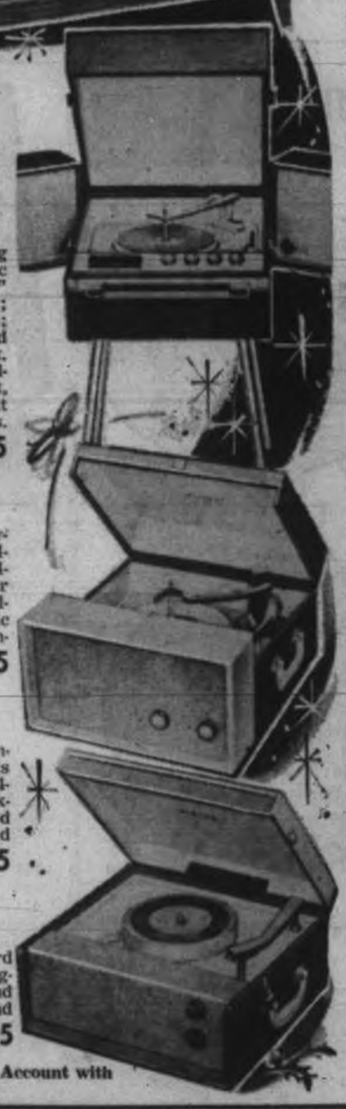

Stereo Model RCS-576

Beautiful pure-line styling in this AM-FM stereophonic combination. "Garrard" four-speed AT-6 changer; diamond LP stereo stylus; six speakers: two 12" and four 4" with 20-watt output. Push-button controls. Hand-rubbed finishes in walnut, mahogany, Swedish walnut and old fruitwood veneers. Each **469.95**

Model PAP-541

Stereophonic portable player with removable legs. 4-tube amplifier, "Garrard" 4-speed changer, controls for treble, bass, level and balance. Scuff-resistant fabric in ebony colour with aluminum trim. Each **129.95**

Model PAP-538

Portable automatic monaural record player with lots of volume and tone. BSR 4-speed changer, 5" PM speaker. Choose from rust and gold-colour, charcoal and grey. Each **54.95**

Model PAP-537

Monaural portable record player, smartly styled luggage case, 4-speed, tone and volume controls. Rust and gold-colour, blue and grey. Each **29.95**

Use your EATON Charge Account with NO DOWN PAYMENT

Philips Television for 1963

Mom and the youngsters would get a big thrill Christmas morning to see one of Philips new '63 TV sets under the tree! These sets feature handsome cabinet styling and exclusive Monitronic control (for longer tube and component life). Make a choice now . . . a generous trade-in will be allowed on your present TV set (in working condition).

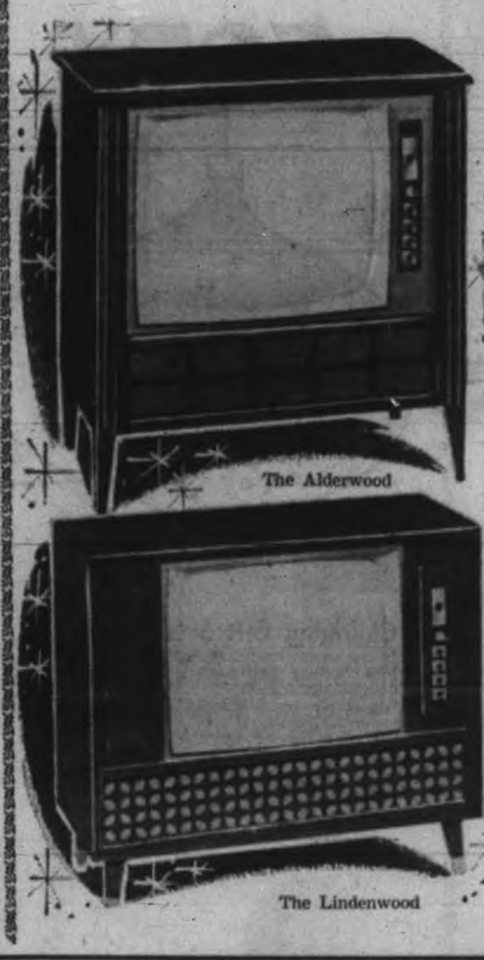

The Alderwood

The Lindenwood

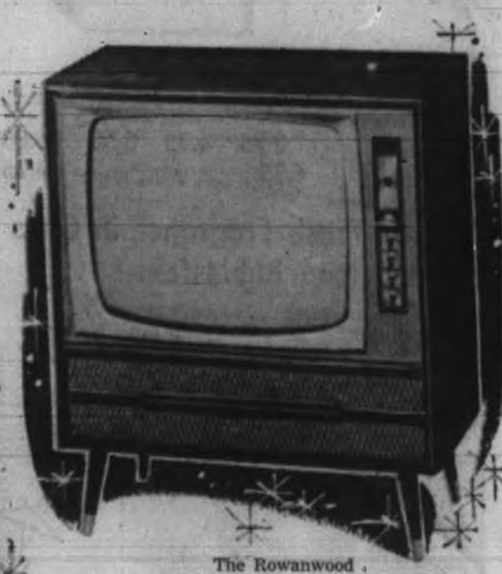

The Rowanwood

The Rowanwood

23" console . . . sound and picture quality unmatched for fidelity and clarity. Wood-trimmed cabinet in walnut finish. Exceptional sound quality from 6" Novo Sonic Speaker. Monitronic Control for long life performance. Illuminated channel indicator. Each **359.95**

NO DOWN PAYMENT, 19.00 monthly including service charge.

The Alderwood

23" console . . . furniture crafted cabinet fashioned for modern "Mix-or-match" decor. Specially selected woods and finest veneers hand-rubbed to luxurious finish of Soft Lustre Walnut, Light Walnut, Mahogany and Contemporary Oiled Walnut and Light Walnut. Each **389.95**

NO DOWN PAYMENT, 20.00 monthly including service charge.

The Lindenwood

23" console . . . de luxe in every respect from cabinetry to engineering. Deep-welled front mouldings add character. Available in Soft Lustre Walnut, Light Walnut and Mahogany. Each **429.95**

NO DOWN PAYMENT, 22.00 monthly including service charge.

EATON'S—Music Centre, Main Floor, Home Furnishings Building, Phone EV 2-7141

Special Low Price on Maytag Dryer . . .

Model DE 100

Ordinarily **249.95**

- Halo-of-heat drying gives quick, low temperature drying.
- Full opening safety door.
- Large size, easy-to-clean lint trap.
- Convection cooled cabinet.

You'll be most popular when she sees this work-saving appliance in her laundry room come Christmas morning! And you'll save dollars by buying this Maytag dryer Thursday at this special low, low price! Special, each **189.95**

NO DOWN PAYMENT, 11.00 monthly including service charge.

EATON'S—Major Appliances, Main Floor, Home Furnishings Building, Phone EV 2-7141

Thoughtful, Time-Saving Gifts at Low, Budget-Saving Prices

Small Appliances

Berkley 2-Speed Hair Dryer

"Southwind" model with long flexible cord and smart beige shatterproof case. Special, each **10.39**

Pulley Fixtures

Brass finished, two-light model suitable for kitchen, dining room or den. Special, each **10.95**

Twin Pole Room Divider

Attractive divider with two bullet lights and two convenient shelves. Available in beige or white, with wood-finish shelves in stain-resistant 'Arborite.' Special, each **24.95**

Firescreens

Solid brass and black screens for beauty and protection. Each approx. 36"x28", with manual pull operation. The finishing touch to any fireplace. Special, each **17.95**

Steam and Dry Iron

Sampson-Dominion model that is lightweight and easy to handle. 19 steam vents for full coverage. Cool, black composition handle. Special, each **11.47**

EATON'S—Small Appliances, Main Floor, Home Furnishings Building, Phone EV 2-7141

Shop by Phone — Dial EV 2-7141

Ask for the Order Line

A Special Purchase of Men's "Terylene" Dress Shirts

Means Big Savings on Your Christmas Gift Budget!

A timely value on this easy-care, no-iron shirts in white "Terylene." Dressy fused collar and convertible cuffs . . . tailored by a top manufacturer to give neat fit and long wear. White only in sizes 14½ to 17½ . . . sleeve lengths 32 to 35.

Special, each 4.19

2 for 8.00

High Quality "Banlon" Polo Shirts

For discriminating men, choose several of these handsome shirts at this extra low price! Plain shades in long-sleeved shirts of quick-drying "Banlon." Small, medium and large sizes. Special, each **5.99**

EATON'S—Men's Wear, Main Floor, Phone EV 2-7141

Special Purchase! Rayon Satin CUSHIONS

Ordinarily 3.95 each. Timely savings for your gift-giving budget! These fancy cushions are made of beautiful rayon satin with shirred design at each end. Separate Kapok form. Green, wine, turquoise, brown and gold-colour. Size about 18x22 inches. Special, each **2.99**

EATON'S—Fancy Goods, Third Floor, Phone EV 2-7141

SEE BACK OF THIS PAGE . . . for More EATON Shopping News

CITY OF VICTORIA 100

The Daily Colonist.

(ESTABLISHED 1858)

1862 1962 CENTENNIAL

SECOND NEWS SECTION — VICTORIA, BRITISH COLUMBIA, THURSDAY, DECEMBER 6, 1962 — PAGE TWENTY-ONE

No Transients

Residential parking only, says this sign—one of many to go in this week on streets fringing downtown meter zone. It is being installed on Southgate by city paint shop foreman Sam Saunders.—(Robin Clarke)

* * *

Up to Residents

Long Parkers Get Warning

Residents on several streets near the downtown area can now get quick action on their complaints that all-day parkers are causing a nuisance.

New "residential parking only" signs have been posted on the streets in an effort to stave off the necessity for further extending the two-hour parking meter zone.

ON COMPLAINT

Ald. Michael Griffin, chairman of the traffic committee, said yesterday that the prohibition doesn't apply to residents, their visitors, or servicemen working in the immediate vicinity. Police will ticket others who park there on the complaint of residents.

He said the present meter zone was getting too large to police effectively for violations.

NEW AREAS

New signs have been posted on: north side of Southgate, between Rupert and Vancouver; both sides Vancouver, Southgate to Collinson; east side Cook, Fairfield to Rockland; both sides Rockland, Cook to Linden; both sides Moares, Cook east to lane; both sides Burdett, Cook to Linden; both sides Chambers, Johnson to Rudlin; both sides Rudlin, Chambers to Camosun.

Regulations are effective immediately.

Seen In Passing

BETTY MARRS

Betty Marrs talking about being convener for Saturday's St. Andrew's and Caledonian Society Christmas tea at Holyrood House. (She lives at 723 Selkirk with her husband Jimmy. Her hobbies are interior decorating and Scottish dancing.) . . . **Harry Adams** asking a reporter some questions. . . . **Nobby Clark** talking about automobile insurance. . . . **Brian Ferguson** looking for someone with a couple of spare cigarettes . . . **Avis Walton** outlining some of the duties of the Icebreakers Club. . . . **Mrs. A. Z. Bird** talking about the motion picture business in England. . . . **Bob Paterson** checking a friend's speedometer.

Let's Give Everyone a 'Brake'

City traffic Inspector Brooke Douglass yesterday made an impassioned plea for safety precautions by both drivers and pedestrians.

* * *

"Over the years, a thousand plans have crossed our desks as cure-alls for traffic accidents," he said. "The problem has its roots in the minds of men and it is there that we must look for the answer."

Insp. Douglass made his statement in support of Safe Driving Week, dedicated to preventing death and injury on the roads.

"With wintry weather both drivers and pedestrians should take special care.

"Rain in the eyes, on the windshield and wet streets all combine, particularly at night, to reduce visibility dangerously.

"And drivers cannot stop as quickly on wet streets.

* * *

"Drivers should remember that they are all pedestrians at some time and they should drive with the care and consideration they expect from other drivers when they are on foot.

"Pedestrians should realize that a driver's visibility and braking power are reduced. They should wear light-colored clothing or carry something light in color at night and take special care when they are on roads.

"Let's everyone have a brake."

Statistics from Insp. Douglass' files show the greatest number of road deaths in any one year since 1950 in Victoria was nine, recorded in 1957. In that year eight pedestrians died and one car passenger. A total of 331 persons were injured in 1,145 accidents attended by city police.

* * *

With nearly a month to go, Victoria now stands only one fatality away from matching the 1957 toll.

This year, eight deaths have been recorded — five pedestrians, two car passengers and one cyclist. To the end of October there were 930 accidents attended by police and 316 persons were injured.

Last year, to the end of October, there were four deaths — three pedestrians and one car passenger—967 accidents and 305 persons injured.

To the end of last year there were five pedestrians killed, one car passenger killed, 1,235 accidents and 391 persons injured.

"A serious highway accident is not a pretty thing to see," Insp. Douglass said.

INSP. BROOKE DOUGLASS

Others in City Race

Griffin Decides To Step Aside

By IAN STREET

Surprise withdrawal of one of four aldermanic incumbents from next Thursday's civic elections in Victoria coincided with a flurry of new nominations late yesterday.

It appears a contested election is assured for the four city council seats and two seats on Greater Victoria school board which fall vacant Dec. 31. Nominations close at 2 p.m. today.

Ald. Michael Griffin caused a mild sensation at city hall with the announcement he would not stand for re-election for a second two-year term.

He said that, after giving the matter serious thought, he decided he was unable to spare the time from his own business that is required "to serve properly as an alderman."

Parrott for Council

Three other incumbents — Ald. Arthur Dowell, Ald. Austin Curtis and Ald. A. W. Toone —will contest the four city council seats.

Until yesterday there had been little evidence of active interest by outside candidates in the city council race. Cecil M. Parrott, 1066 Finlayson, who tried unsuccessfully to win an aldermanic seat in 1960 and 1961, filed nomination papers for school trustee.

Following Ald. Griffin's withdrawal, however, Mr. Parrott told the Colonist he will withdraw from the school board contest and file new papers for city council this morning.

Robert Baird, 1319 May, another former aspirant, also entered the council race yesterday. He finished seventh last year out of 18 candidates contesting the four seats. Mr. Parrott was sixth.

The runner-up by a handful of votes in the 1960 and 1961 civic elections, William Hudson, said he had no intention of running again this year.

Three for Trustee

He has "developed other interests," Mr. Hudson said, which would not give him enough time to carry a full load of council duties.

The school board race in the city—last year a no-contest with the two seats filled by acclamation—is assured this year with three candidates in the field.

Both incumbents, Mrs. E. M. Maunsell and Ralph Fryer, have filed nomination papers. A new entry is H. Lloyd Clarkson, 1215 Montrose, a petty officer in the navy.

Ald. Griffin, in signifying he would not stand for re-election, indicated he may change his mind in future elections.

He said: "I do not consider it feasible to stand for re-election at this time. Possibly in the years to come I may again request of my fellow citizens the privilege of serving on city council."

He also paid tribute to Mayor R. B. Wilson as an "able administrator" and to the loyalty and intelligent dedication of city hall staff.

Re-Elected

Re-elected to his third two-year term as leader of the East Saanich Indian Band is Chief Edwin Underwood. His councillors are Richard Harry and Harry Underwood, a nephew of the chief.

Suddenly You See A Wheel

What would you do if you were walking along Douglas Street and suddenly saw a car wheel coming straight at you?

"Hide behind something quick," said C. B. Fisher, 1655 Knight, who found himself in this uncomfortable situation last night.

* * *

Mr. Fisher was walking south on Douglas near the bus barns on Gorbally Road when he saw a car approaching "at a good lick."

Suddenly as he was watching a rear wheel flew off and started across the road "like a bullet."

"I had a feeling it would hurt me a bit," said Mr. Fisher, "so I jumped behind a telephone pole. I didn't think it would bother that too much."

* * *

He said the wheel was coming straight for the pole. It hit the curb, bounced 20 feet in the air and landed among some buses parked in the yard.

NOTHING was apparently damaged.

Around Town

Timber 'Grab' Fight Local Labor Plan

Victoria Labor Council will protest any attempt by logging interests to exploit Strathcona Park timber.

Council heard last night certain interests were casting "greedy eyes" on Buttle Lake and other timber and instructed secretary-treasurer Alfred Toone to ask affiliated unions to "protest" any such attempts. Letters will also be sent to Recreation Minister Westwood.

* * *

Construction has fallen off this year in Oak Bay, which is extensively developed as a residential area.

The building inspector issued 29 permits worth $95,369 in November, bringing the 11-month total to 384 permits worth $1,852,585. In 1961, 29 permits valued at $201,060 were issued in November, and 385 permits worth $2,965,606 were issued in the 11-month period.

* * *

Nervous thieves taking a television set, record player and a large number of records from 794 Hillside Avenue early yesterday fled when a light came on in an adjoining house.

Detectives found the booty scattered all over the front porch. The owner is visiting in California. It will not be known until today whether anything is missing.

Saanich MLA John Tisdale said last night the highways department has decided to install lights soon at two dangerous intersections on the Patricia Bay Highway airstrip diversion.

Tenders are being called for installation of lighting at the new route's intersection with Beacon Avenue and McTavish Road.

Dockyard Knows No Austerity

Esquimalt's HMC Dockyard apparently doesn't face any "austerity" in ship-repairing this year.

Defence Minister Douglas Harkness made the comment in a recent letter to Victoria Labor Council.

"Insofar as HMC Dockyard, Esquimalt, is concerned, there has been no forecast reduction in the overall workload of the ship repair program planned for the 1963-64 fiscal year," his letter said.

It was in reply to a letter from the council concerning the layoff of several sheet-metal workers.

Mr. Harkness said that there had been no change in the allocation of ship-repair work or in the "division" of work between Dockyard and private yards which had remained the same for several years.

CHANGES IN NUMBERS

But with newer ships, there would be changes in the volume of work by trades, he said, that might lead to changes in the numbers of various trades needed.

Council will forward a copy of his letter to the Canadian Labor Congress.

Southeast Gales On the Way

Gale warnings are in effect for all sections of the B.C. Coast.

Southeasterly gales from 35 to 40 knots are expected to develop along the coast during late afternoon, and continue until around midnight.

Winds will shift to the southwest dropping to 25 after midnight.

No Visit

Hostar Appeal Denied

Immigration Minister R. A. Bell and Victoria MP A deB. McPhillips both were unable to help a Victoria private investigator in his attempt to appeal a deportation order on behalf of Gilbert Hostar, it was learned last night.

The investigator, Conrad Watling, said he sent telegrams to both officials asking for appointments to see them in Ottawa on behalf of the American who was deported from Victoria recently, after being involved in a court case in Washington.

Mr. Watling said he was attempting to arrange a temporary permit for Hostar to visit his family here at Christmas.

'Army' Starts Friday

The traditional Christmas kettles of the Salvation Army will be put in downtown Victoria Friday.

The money collected through the kettles is used to provide Christmas hampers for needy families and for emergency relief during the year.

Kettles will be installed at Eaton's, the Hudson's Bay, Birks and the post office until Christmas Eve.

Major Issues

40,000 Vote Today

More than 40,000 persons can vote today in civic elections from Greater Victoria to Sidney, deciding a number of issues ranging from amalgamation to extension of village boundaries.

Polling stations will be open from 8 a.m. to 8 p.m. in Saanich, Oak Bay, Esquimalt, Central Saanich and Sidney.

Biggest issue will be the Saanich referendum of whether the voters are in favor of amalgamation with Victoria. Central Saanich owner-electors will decide whether to spend $40,000 for a new municipal hall.

Sidney ratepayers will vote on an extension of the village boundary north to Amelia and south to Frost, dedication of some waterfront property for park use and establishment of a branch office of the Vancouver Island Regional Library.

The number of resident electors in each area this year, last year, and location of the polling stations follow: (Only exception is Central Saanich, where figures represent owner electors voting on a money bylaw.)

Saanich—25,234 voters in 1962, about 24,400 in 1961. Voters can go to any one of 13 polling stations, including the CCF Hall on Douglas, Gordon Head Community Hall on Tyndall, Hampton Hall on Hampton, Lake Hill Hall on Quadra, Lansdowne Junior High School, McMorran's Seaview Room at Cordova Bay, Marigold Scout Hall on Marigold, Mt. View High School on Carey, Prospect Lake School on West Saanich, Royal Oak Hall on West Saanich, St. George Hall on Maynard, St. Luke's Hall and St. Martin's Hall.

Oak Bay—8,365 in 1962, 8,048 in 1961; municipal hall.

Esquimalt—3,943 in 1962, 3,823 in 1961; municipal hall for section one and 855 Craigflower Road for section two.

Central Saanich—1,585 in 1962, 1,520 in 1961; municipal hall at Saanichton, Keating Institute Hall on East Saanich Road and Brentwood Institute Hall on West Saanich Road.

Sidney—1,020 in 1962, 820 in 1961; Sidney village office on First Street.

Three Navy Parties To Give Children Joy

Three separate parties at HMCS Naden this year will spread a feast of Christmas cheer for nearly 400 underprivileged and unfortunate children from the Greater Victoria area.

Members of Naden band will play Santa Claus for 300 kiddies from underprivileged homes Dec. 19 and 20. They will provide transportation, music, gifts, food, and a floor show for the two-hour-long, afternoon activities in the old Naden gymnasium.

The third party, on Dec. 21, will be put on by members of the branch officers' course and the physical and recreational training staff under Lt.-Cmdr. R. L. Savage. Eighty retarried and crippled youngsters will be transported, fed, gifted and entertained.

Overall co-ordinator of the three affairs is Lt. George Grivel.

● STAFF NOTEBOOK

Campsite Blasting? Not Here We Hope

By Ted Shackleford

SIGNS OF THE TIMES?: With the party of Doukhobors camped overnight on the steps of the legislative buildings, some wag installed two stolen signs at the Roundabout overnight Tuesday facing the way more Doukhobors were expected to enter town. One said "DANGER—Blasting In Progress" and the other one, complete with provincial government crest, read "Campsite ¼ mile." Somehow we doubt that the provincial government put that one up.

* * *

IMPOSTOR? We suspect chamber of commerce manager, genial John Coppinger, is masquerading behind the name "Milo Hassie" which we found on the bottom of a letter from Hawaii this week. The letter advertised the fact that the chamber's annual Christmas party will be on an Hawaiian theme this year—a luau. How do we know? Well, Hattie signs off with "MELE KALI KAMATA" whereas a real Hawaiian would know there's no letter "T" in the Hawaiian language. Just A, E, I, O, U, H, K, L, M, N, P and W. It should have been "MELE KALI-KAMAKA" which means Merry Christmas.

* * *

WRONG HILL?: Radioman Doug Taylor is intrigued by the jingle signs Phlyin' Phil Gaglardi's department is erecting on B.C. roads to persuade slowpoke drivers to move over to the right to let faster traffic past. Doug tells us there is a set of these signs along the Pat Bay Highway at the foot of a hill near the Island View Beach turnoff. The trouble is that it is a single lane road at that point and Doug is wondering where the slow driver is supposed to move over to.

* * *

FAST TALKER: Jaycee president Eric Chapman is still chuckling about a speech he gave to a group in northern Japan. He had the speech translated paragraph for paragraph into Japanese and took the podium with a Japanese professor. Eric read the first paragraph and the professor read it in Japanese, and so on, right down to the second-to-last paragraph. When Eric finished reading this the professor read his translation and was greeted with tremendous applause. It seems the professor had beat him to the punch — finishing one lap ahead.

* * *

BIG AND LIGHT: We're glad we don't drive a small, dark car anymore. At 3:30 a.m. Dec. 2, John Howe, 811 St. Charles, was driving along Yates, between Government and Langley, when a small, dark car attempted to pass, smashed into his right front and then drove off like 60. The point is that John Howe is better known as Inspector John Howe of Victoria police department. That's why we're glad we drive a big, light green car.

With Patience

Roll Your Own Trees

* * *

By BEVERLY BEYETTE

From paste and paper and a little patience can grow a forest of enchanting Christmas trees for your home.

Christmas is for children and so is a peppermint striped tree with a base of candies. It is made this way:

Twist one sheet of heavy art paper, 22 by 28 inches, into a cone shape. Cut away top corner to eliminate bulk, tape together. Measure down from point 20½ inches all around and trim excess to make symmetrical shape. Cover with peppermint striped gift wrap paper.

From a piece of cardboard about 10 inches square, cut a circle to fit snugly into the base of the cone. At the exact centre of this circle cut out a small circle large enough to hold a cardboard mailing tube 24 inches long.

Use a small box for a base (a dusting powder box would be suitable) and in the centre of the top cut a small circle to hold the end of the mailing tube.

Cover both the box and the mailing tube with red gift wrap paper. Set the tube into the box and fit it through the hole in the cardboard circle in the base of the tree up into the point of the tree. Glue.

Pin a ready-made red puff bow to the top of the tree. Glue a white paper lace doily just inside the top edge of the box that is the base and heap peppermint candies in the base box.

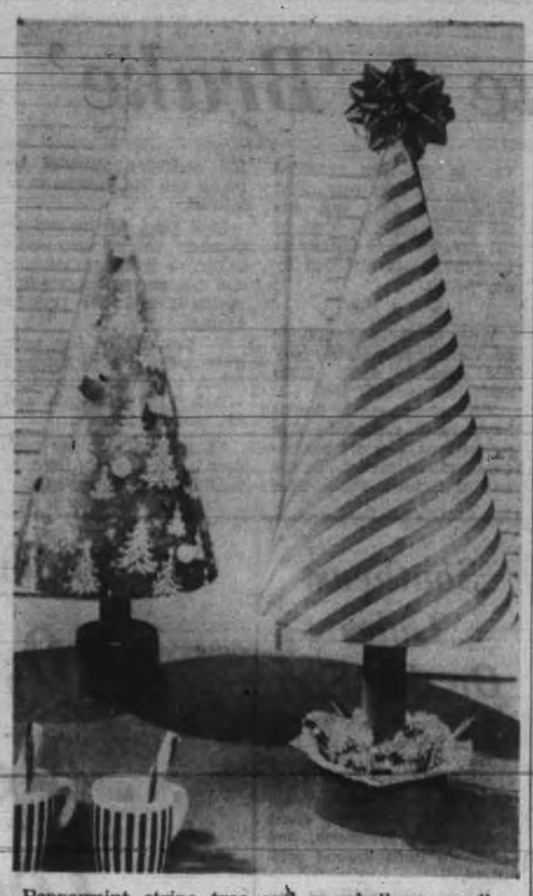

Peppermint stripe tree and snowball are easily made from Christmas gift wraps.

SNOWBALLS

A snowball tree can be made by substituting a tree-patterned paper for the peppermint striped paper and using a plain wrap in a matching color for base and tree trunk.

The snowballs are one-inch white plastic foam balls pinned here and there to the tree. The tree topping is a two-inch foam ball.

For an elegant dining room centrepiece, twist a piece of heavy art paper 22 by 28 inches into a slender cone, just large enough at the base to fit over the top of a brandy snifter.

Tape cone together. Measure down 28 inches from the point all around and cut off excess. Cover cone with a rich gold and green or gold and red gift wrap paper.

Wind from point to base with two pieces of gold ribbon going in opposite directions, crossing ribbons four times. At points where ribbons cross, pin a bow and a tiny gold tree ornament.

The topping is a larger golden Christmas ball. The brandy snifter can be sprayed gold for an added festive touch. Fit paper cone snugly over snifter after snifter has dried.

(Copley News Service)

Basil FitzGibbon that

Man in the Kitchen

By BASIL FITZGIBBON

Throughout the ages in stock-raising countries cheese has been made to use up surplus milk. No list, however long, could possibly include all the cheeses manufactured.

Some cheeses have achieved fame and in certain instances nobility. In the little village of Camembert in the Vimoutiers region of France, a statue was erected in the grateful memory of Madame Harel, a farmer's wife, who in 1790 perfected a cheese now world-renowned as Camembert. Another French cheese having claim to fame is Brie. As long ago as the 15th century, Charles d'Orleans, father of King Louis XII, used to order Bries by the dozen to give as New Year's presents to his friends.

CATEGORIES

Cheeses belong to the following categories: fresh cheeses, such as cottage cheese or cream cheese; fermented cheese, made from raw curds and developed as soft cheeses or hard cheeses.

Cheeses are usually written up as high protein, very nutritional type produce, and that is as far as it goes. This is a great pity because cheese has a definite place as an interesting commodity and, from my point of view, can be considered a definite labor-saving device.

Nowadays in North America we have not only excellent domestic cheeses but an increasing number of imported cheeses on display in our stores. It is not difficult to find interesting English, French, Danish, German, Swiss, Dutch or Italian cheeses.

LAZINESS

In general we have become lazy about our cheeses, and it is surprising how few people are prepared to experiment. Most households are satisfied with a supply of processed cheese and perhaps an occasional piece of cheddar, some cottage cheese or cream cheese, and that is all.

I derive a great deal of enjoyment from serving cheeses, particularly with fruit, as a dessert, and this is my reason for calling cheese a labor-saving device. For example, a good fresh apple served with Canadian cheddar cheese can be considered a most satisfactory climax to any meal. As an alternative, Brie served with fresh pears falls into the same category. Some of the strong cheeses — Gorgonzola, Roquefort, Danish blue — served with good fresh French bread are very satisfactory. Boursault or Port-Salut served with grape jelly or strawberry or raspberry preserve can be really exciting.

FRUIT DESSERT

The other day I experimented with a baked apple which I was serving as a dessert. These apples I cored and filled with chopped walnuts and raisins, adding a little maple syrup, some brown sugar, a pat of butter, baked in a moderate oven 25 minutes, and served with a piece of Boursault as a topping. It was great fun.

As a complement to cheese, a good red wine is always welcome, and in certain instances it can simplify the wine problem by eliminating the use of a dessert wine, thus enabling the host to serve one good red wine throughout the meal.

So, I suggest on your next shopping spree, take a good look at your cheese counters, use your imagination and have fun.

Bon appetit!

Sale Proceeds $1,000

At the recent Christmas tea and sale held by the Women's Parish Guild of Christ Church Cathedral, $1,000 was raised for the work of the parish.

Dean Brian Whitlow declared the affair open at 2 p.m. Holly, red candles and Christmas stockings decorated the hall and the Cathedral Boys' Choir under Mr. Richard Proudman, sang carols from the gallery.

Member of Canadian Guild of Prescription Opticians

WE STILL DO

The many little services so much appreciated by our customers. Whenever your glasses need attention, drop in to either of our two offices where it is always a pleasure to serve you.

Prescription Optical

EV 4-5014 Campbell Building 1025 Douglas St.

CONTACT LENSES and

EV 4-7937 Medical Arts Building 1105 Pandora Ave.

Your Problems

By Ann Landers

Dear Ann Landers: Millions of people read your column every day. Maybe this letter will help to educate some of those millions.

We christened our son Blair because it is a distinguished family name. We wanted him to carry it with pride. Somewhere along the line he picked up the nickname "Runt." Now, at age 14, this is what everyone calls him.

At this very moment he has five friends in the game room. I do not know the given name of any of these boys. All I hear is "Bud," "Crunch," "Red," "Bowser," and "Skinny."

A name can be very important in creating an image. How can a young man have a promising legal career when he is burdened with an undignified handle like "Runt?" Do you agree? — CONNECTICUT YANKEE.

Dear Yankee: A boy nicknamed "Whizzer" did all right, so don't worry mother. If Runt has what it takes the world will be happy to take what he has.

* * *

Dear Ann Landers: Well, it's that time of year again. The annual tooth and toenail fight about the office Christmas party is on.

My husband is sort of middling brass in a large organization. Every Christmas they have an office party for all employees — no husbands or wives allowed. The drinking starts at lunch. By the time the party really begins the experienced drinkers are feeling no pain. The inexperienced drinkers are smashed right out of their minds.

Last year my husband played nurse maid to three colleagues who had to be carried out feet first. One divorce and two separations can be traced directly to that party. The big boss made such a jackass out of himself with a 20-year-old stenographer that he left town on a sudden vacation and stayed away for three weeks.

My husband is determined to duck the party this year but he doesn't want to look like a poor sport. We both would like your advice on how to handle it.—MR. AND MRS.

Dear Mr. and Mrs.: Your husband should make a previous engagement at once. He can hear about the party from those who attend. Usually office parties are good for at least three weeks of conversation.

IODE

Camosun Chapter IODE will hold a Christmas meeting on Friday, Dec. 7, at 2 p.m. at the home of Mrs. R. V. Campbell and Mrs. L. MacCrae, 1716 Fort Street.

AMY By Harry Mace

"I don't mind COWBOYS . . . but I can't stand just PLAIN boys."

CHRISTMAS DRY CLEANING SPECIALS

BLANKETS 50¢
Beautifully Dry Cleaned and Pressed HALF PRICE, only

SLEEPING BAGS 1.75
HALF PRICE, only

DRAPES and CHESTERFIELD COVERS 20% OFF
Fresh, crisp, sparkling clean

Call Offices OPEN 7 A.M. TO 6 P.M. (Including Saturday)

A Truck in Every District Twice-a-Day EV 2-9191

PAGE THE CLEANER

it's from BIRKS for Christmas

Open Thursday and Friday nights this week till 9 p.m.

Debut at dusk

Luminous *peau de soie* creations to accompany you faithfully on the season's social rounds . . . daintily feminine, yet designed to hold all your party essentials. From Birks' extensive collection of afternoon and after-five accessories; available in black, brown or navy.

21.50 14.95 11.95

Other styles priced from 5.95

BIRKS JEWELLERS

706-708 Yates Street EV 2-4241

LAST 3 DAYS

TODAY, FRI., SAT.

Scurrahs CLOSE-OUT SALE!

250 Dresses Must Go at Give-Away Prices

FOR SALE

Cash Register, Office Furniture, Equipment, etc.

Accounts Payable at Scurrahs Office in the Store at 728 Yates St., Until December 31st.

Scurrahs

728 YATES STREET

FOR Figure FLATTERY

Choose from our excellent selection of

Gossard Foundations In Black and White

BRAS $4.95

GIRDLES $7.50

STRAPLESS BRAS—Long line, low, low back $9.95

PANTIE GIRDLE—legs can't feel $8.50

LONG-LEGGED PANTIE GIRDLE $12.95

Other Gossard Bras from $2.95

Other Gossard Girdles and Pantie Girdles from $5

OPEN THURSDAY AND FRIDAY TILL 9 P.M.

Mae Meighen CORSET SPECIALTY SHOPPE

1613 DOUGLAS, near the Bay Phone EV 3-6214

Pamela

Pre-Christmas SALE

Start Today

BROCADES
WOOLLENS
SILKS
COTTONS

20% to 40% OFF

1033 Fort (Near Cook) Phone EV 3-1612

it's from BIRKS for Christmas

FEATURE VALUE IN "PARAGON" FINE ENGLISH BONE CHINA

"FLORAL FANTASY"

A colorful and festive pattern to grace the Christmas dining table. 5-piece place setting as illustrated 10.00

40-piece dinner service for 8. Consisting of: 8 dinner plates, 8 salad plates, 8 side plates, 8 cups and saucers 80.00

Matching Serving Pieces Available

BIRKS JEWELLERS

Available on Birks Budget Plan— as low as 10% down, balance in convenient monthly payments.

706-708 Yates St.

Phone EV 2-4241

Mr. and Mrs. D. T. Mactier, 720 Powderly Avenue, announce the engagement of their daughter, Janet Margaret, to Mr. Terrence Alfred Hockley, son of Mr. T. Hockley, Sicamous, B.C., and Mrs. B. Ethrington, Victoria. The wedding will take place in St. Andrew's Presbyterian Church on Dec. 21 at 7:30 p.m., with Dr. J. L. W. McLean officiating. Senior attendants will be the Misses Gayle Bartrum, Lynn Mactier, Linda Reid, and Mrs. C. Hughes; flower girl, Miss Donna Ethrington; best man, Mr. Robert Muse, and ushers, Mr. Dave Gillies, Mr. John Clarke, and Mr. James Hockley.—(Miss Mactier's photo by Meyers Studio.)

Christening At Ganges

The two little sons of Mr. and Mrs. Rodney Pringle, Ganges, and the infant daughter of Mr. and Mrs. Harold Friele, Seattle, were principals in a christening ceremony in St. Mark's Church recently, conducted by Rev. S. J. Leech, assisted by Archdeacon G. H. Holmes.

The two little boys received the names John Gavin and Thomas William. Godparents for the former were Mr. Harold Friele, Seattle, and Mr. and Mrs. Barney Lukas, Ganges, and for the latter, Mr. Norman Mouat and Mr. and Mrs. Harold Shopland, Ganges.

The four-month-old daughter of Mr. and Mrs. Friele was named Shelly Aslaug, and her godparents were Mr. Rodney Pringle and Mrs. David Craig, Victoria, for whom her paternal grandparents, Mr. and Mrs. Haakon Friele, Seattle, stood proxy.

All three children are the grandchildren of Mrs. Mouat and the late Mr. Gavin C. Mouat. Following the ceremony Mrs. Mouat entertained at tea at her Mountain View home on Sunset Drive.

Paper Aprons Go Fast At Gorge Hospital Sale

Novelty aprons made from layers of large Christmas paper napkins were sold in a flash at the Gorge Road Hospital annual Christmas bazaar yesterday afternoon at the hospital. The come on for the aprons was a little verse stating that as the top layer became soiled it could be torn off and the layer under would be fresh and clean. They sold for 50 cents.

A good crowd turned out for the turkeyburger luncheon although the wet weather undoubtedly kept many away. Burgers left over from lunch were sold for 25 cents and it didn't take long for them to disappear.

Painted plywood cake plates decorated in Christmas colors and copper wire stands holding colored baubles were among the novelty gift items.

Mrs. E. R. Owen, president of the Auxiliary, received the guests. Mrs. R. G. Aitken and Mrs. C. Douglas were general convener.

Miss Lea Louie looked after the stall where ceramic dishes and fancy pot holders, made by the patients, were sold.

Mrs. G. Callan, Mrs. S. Smethurst, Mrs. W. W. McGregor and Mrs. C. W. Morrish looked after the tea and coffee arrangements.

Mrs. H. Jackson, Mrs. A. Peddleson, Mrs. N. Hatt, Mrs. T. E. Pagdin, Mrs. R. F. Whellams, Mrs. Douglas and Mrs. Aitken were in charge of serving the turkeyburgers.

Others in charge of stalls were Mrs. J. W. English and Mrs. F. Harvey, sewing; Mrs. A. Mawer and Mrs. J. C. Gourlie, toys; Mrs. V. Mawer and Mrs. F. Campbell, candy; Mrs. W. H. Bradbeer, Mrs. P. Jackson and Mrs. J. A. Mawer, home cooking; Mrs. J. Cook and Mrs. W. Green, Christmas gifts; Mrs. R. B. Simm and Mrs. A. Swan, white elephant; Mrs. C. Coleman, hats; Mrs. G. F. Hilliard, dried flowers; Mrs. P. J. Woolley, lucky J; Mrs. A. Curtis, Mrs. A. G. Hamilton, Mrs. H. V. O'Reilly, Mrs. H. Kolb and Mrs. O. Gordon, raffles, and Mrs. E. Ash, tickets.

The sum of $1,000 was realized.

Go South For Winter

FULFORD—Mr. and Mrs. O. Heyes, Morningside Road, are spending the winter months in California.

* * *

Capt. and Mrs. J. Clapton and family of Victoria were guests of Mr. and Mrs. A. D. Dane over the weekend.

* * *

Mr. and Mrs. Walter Cudmore, Haney, B.C., returned home after spending a day or two visiting Mr. Gordon Cudmore and family at Fulford.

Personal Mention

Many parties have been arranged to attend the smorgasbord and Mexican entertainment at the Empress Hotel this evening. Princess Chikmatoff will be present with her son, Mr. Ian Ross, in a party of 12, among whom will be Prince and Princess Abkhazi, Mr. and Mrs. Derek Todd and Mr. J. Taylor.

With Mr. and Mrs. E. P. Gillespie will be Capt. and Mrs. J. M. Grant and Mr. and Mrs. Lance Duke, Mr. and Mrs. James Burchett will be with Mr. and Mrs. Pierre Timp, Mr. and Mrs. Ian McCaul with Mr. and Mrs. Stanley Waddington, Mr. and Mrs. W. H. Wilson with Mrs. M. Stovel. With Mr. and Mrs. Kenneth Johns will be Mr. and Mrs. K. Grant.

In a party will be Mrs. J. Whitwell, Mrs. J. Unwin, Mrs. C. Quest, Mrs. A. Heard, Mrs. H. Ainscough, Mrs. J. Hendricksen and Mrs. B. Thow. Another party will be Dr. and Mrs. Gavin Chisholm, Dr. and Mrs. Norman Cook and Dr. and Mrs. Malcolm Graham. Mrs. J. M. McLauchlan will be the guest of Lt.-Cmdr. and Mrs. C. J. McLauchlan. With Mr. and Mrs. G. Lovitt will be Mr. and Mrs. B. Patterson, Mr. and Mrs. S. Reid and Mr. and Mrs. G. Goy. Mr. and Mrs. A. L. Squire will be hosts to Mr. and Mrs. Nick Robertson, Mr. and Mrs. Arthur Cook, Mr. and Mrs. Douglas Crosby and Mrs. G. Leclair.

In a party will be Miss Christine McNab, Mrs. Christina McNab, Mr. and Mrs. Thomas Mayne and Mrs. Agnes Myles. Mr. and Mrs. J. W. Rose will be with Mr. and Mrs. E. Oliver. Mr. and Mrs. R. N. Pinfold with Mrs. A. P. C. Belyea and Mrs. D. McLellan and Mr. and Mrs. W. Luney will be with Mr. and Mrs. R. Redgrave.

Mr. and Mrs. J. B. Pearson will attend with their sons, Gregory and Keith. Miss Muriel Campbell will be with Mrs. A. Henning and Mrs. M. E. King; Mr. and Mrs. T. D. Guernsey with Mr. and Mrs. C. S. M. Guernsey; Mr. and Mrs. T. Flint with Mr. and Mrs. Gerald Flint.

Also attending will be Lieut. and Mrs. B. E. Hayes, Mr. and Mrs. K. W. Brokenshire, Dr. and Mrs. F. M. Murray, Mr. and Mrs. Max Boas, Mr. and Mrs. W. H. Parker and Mr. and Mrs. A. T. Warder.

* * *

Miscellaneous Shower

Miss Jaye Knight was honored recently at a miscellaneous shower at the Belmont Avenue home of Miss Marilyn Fairclough. The bride-elect and her mother, Mrs. A. Knight, received pink and white carnation corsages. A decorted umbrella held the gifts. Among guests were Mrs. J. Fairclough, Mrs. A. Merry, Mrs. B. Bersten and the Misses Barbara Knight, Bernice Bersten, Gail Johns, Eileen Casserly, Jacquie Fairclough and Carolyn Scurrah.

Refreshments After Fantasy

At the conclusion of "Nicole; or The Christmas Gift," a fantasy to be presented at the Oak Bay Junior High School on Wednesday evening at 8:30, refreshments will be served to the members of the cast by the Victoria Musical Art Society, who are spensoring the concert.

* * *

To Wed in Victoria

Mr. and Mrs. Richard W. Smart of Vancouver, B.C., announce the engagement of their daughter, Mabel Laura, to Mr. Bruce George Graves, son of Mr. and Mrs. O. B. Graves of Dartmouth, N.S. The wedding will take place on Friday, Dec. 21, at 7:30 p.m. in St. Barnabas Anglican Church, Victoria, with the Rev. Canon B. T. Page officiating.

Clubs

PIONEER CLUB

Pioneer Club of the Woman's Benefit Association Review No. 1 will meet at the home of Mrs. J. Taylor, 1718 Midgard Avenue, Friday, Dec. 7, at 2:30 p.m. After a short business meeting, the Pioneer Christmas party will be held; also an exchange of gifts.

* * *

CNR PENSIONERS

Canadian National Railways Pensioners Association will hold its Ladies' Day meeting at 2 p.m. Friday, Dec. 7, in the Knights of Pythias Hall. Bring your lunch.

* * *

DIOCESAN BOARD

Diocesan Board of the Woman's Auxiliary to the Anglican Church will meet at 10 a.m. at St. Barnabas' parish hall, Belmont and Begbie Streets, on Dec. 7. It will be a half-day meeting.

* * *

REBEKAH LODGE

Emerald Rebekah Lodge No. 17 will meet Friday, Dec. 7, at 11 a.m., Moose Hall, Fort Street. Initiations will take place.

TEACHER'S HIGHLAND CREAM SCOTCH WHISKY

The Scotch you know

Teacher's is the Largest Independent Scotch Whisky Business

This advertisement is not published or displayed by the Liquor Control Board or by the Government of British Columbia

The magic of the Orient captured in Daniel Green "BANGKOK" Comfy Slippers

Red Ming Blue Black 9.95

Munday's 1203 Douglas

NEW OMEGA Seamaster

UNMISTAKABLY SWISS UNMISTAKABLY ACCURATE INTERNATIONALLY GUARANTEED

FROM $99.50

EASY TERMS

Open Thursday and Friday Nights 'til 9 p.m.

ROSE'S LTD. JEWELERS 1317 DOUGLAS STREET

AT Gibson's STARTS TODAY OUR PRE-XMAS DRESS SALE

SAVE UP TO 1/2 off REGULAR PRICE

Regular Prices $19.95 to $119.00

SALE PRICED $10 to $69

Dozens of pretty seasonal styles, including wools, silks, knits, cocktail and party dresses.

SHOP EARLY THURSDAY!

SALE OF SUITS

Choose from over a hundred of the season's smartest suits . . . in both dressy and casual styles.

Reg. $25.00 to $139.00

SALE PRICED $12.99 to $69.99

Please Note We Are Open till 9 p.m. Fridays till Xmas

Convenient Parking—View Street, across from the store.

GIBSON'S LADIES' WEAR LTD. 708 VIEW ST.

Clubs and Societies

Women's Auxiliary to the 800 Pacific Wing, RCAF Association will meet in the home of Mrs. J. Stevenson, 3008 Oakdowne Avenue, on Thursday, Dec. 6, at 8 p.m. All ex-commonwealth airmen's wives are invited to attend.

* * *

ST. ANDREW'S

St. Andrew's and Caledonian Society will meet in Holyrood House, Thursday, Dec. 6, at 8 p.m. A social evening of dancing will follow the business meeting. Exhibition of country dancing by the Scottish Country Dance Society.

ST. ALBAN'S

St. Alban's 50 Up Club will meet in the parish hall, 1468 Ryan Street, Thursday, Dec. 6, at 2:15 p.m.

* * *

ESQUIMALT WI

Esquimalt Women's Institute will meet in the home of Mrs. A. Hopwood, 635 John Street, on Thursday, Dec. 6, at 2 p.m. Election of officers.

* * *

CARNE REBEKAH

Carne Rebekah Lodge No. 45 IOOF will meet on Thursday, Dec. 6, at 7:30 p.m. in the Odd Fellows' Hall.

CONFIDENTIALLY YOURS
—by Byrne Hope Sanders

TORONTO, December 6th—What's in a name? A good deal if the names are on your Christmas gift-list and you don't know what to buy for them. Let me give you a useful tip—go right into your neighbourhood branch of the BANK OF MONTREAL and see the Christmas gift line-up there. You'll find tastefully-decorated cheques and money orders in gay folders or envelopes for Christmas giving—the very thing to dress up gifts of money. And don't miss the special children's passbooks in attractive seasonal covers—very popular with doting aunts and uncles especially. Why not drop in to the B of M tomorrow—and don't forget to take your Christmas gift list.

GET THE VALUE OF THE YEAR when you next buy LIBBY'S SAUERKRAUT! You'll get full flavour value . . . and this extra 'bonus', as well! . . . with any 4 Libby labels, plus just $4.00, you can get an 8-piece MELMAC table setting and stainless steel cutlery with hand-polished wooden handles . . . retail value — $10.20! The place-setting includes . . .

- dinner plate
- bread and butter plate
- fork, knife, spoon
- cup and saucer
- soup bowl

Simply send any four Libby labels and $4.00 (Money Order or Postal Note only) to Box 3793, Terminal "A", Toronto, to get this delightful 8-piece table setting . . . remember, a $10.20 retail value for $4.00 . . . truly a great bargain!

WHEN WINTERLY WINDS BLOW . . . when the weather is damp and dreary . . . it's the season for colds—a reason for keeping handy that old *ache-relieving* favourite, BEN-GAY! And now there's NEW BEN-GAY . . . it's both *greaseless* and *stainless* — and it penetrates deep down to warm and soothe away aches and pains . . . to get right at the heart of the hurt! Yes, New Ben-Gay works wonders to relieve the discomforts of chest cold congestion, neuralgia, headaches and muscular strain. That's why I always keep Ben-Gay handy . . . New greaseless Ben-Gay with the vanishing cream base.

I'VE FOUND THE MARGARINE that's ideal for modern diets! FLEISCHMANN'S 100% Corn Oil Margarine is made only from pure corn oil, and it contains almost a full cup of liquid corn oil per pound. Low in saturated fats, high in polyunsaturates . . . in fact, of all leading margarines, Fleischmann's has the highest ratio of polyunsaturates to saturated fats. That's why it's ideal for modern diets. Ask your doctor about its benefits. As for flavor, I've found that Fleischmann's has a delicate, luxurious taste—so good you'll be surprised to learn it's margarine! Note to busy home-makers: Fleischmann's always spreads easily, even when it's just out of the refrigerator.

WANT A WASH AS FRESH and soft as a Spring breeze? Believe me, it's easy with CALGON, the wonder water conditioner. Calgon conditions water so you need less soap . . . it gets clothes softer, more absorbent and really clean. That's because it prevents 'Hangover Dirt' . . . the film of soil, minerals, soap or detergent that sticks to your clothes. (Like the ring you get in the bathtub.) I've proved to myself, time and time again, that with Calgon my wash is never stiff or scratchy . . . colours never drab or dingy. Do try it . . . for brighter, cleaner laundry . . . Calgon water conditioner!

Mink with a special nonchalance . . . a double-breasted jacket in Canadian majestic pastel. Fontana of Rome has detailed this with a collar designed to be worn three ways, a three-quarter fan sleeve and a completely casual relaxed air.

Wedding in East Of Interest Here

Linda Anne Lindsey, daughter of Mrs. Norma C. Lindsey, Victoria and Mr. Paul H. Lindsey, Pointe Claire, Que., was united in marriage with Mr. Joseph Achille Roch Gauthier, in Our Lady of Fatima Chapel, RCAF Station, Chatham, N.B.

The groom is the son of Mrs. J. Rouyn and the late Mr. Marcel Gauthier.

Father Claude Shea officiated at the November wedding.

DAINTY ROSES

The bride, who was given in marriage by her father, chose a beautiful gown of heavy white satin embroidered all over with dainty roses. The fitted bodice styled with a sweetheart neckline came to a point at the waistline and sleeves ended in points over the wrists. The full bouffant skirt was posed over a hoop and draped in soft folds at the hips. Her pouffy waist-length five-tiered veil was held by a seed pearl coronet in lily-of-the-valley design. She carried an arm bouquet of red roses and white chrysanthemums and wore the groom's gift, a single strand of pearls and earrings.

VELVET GOWNS

Miss Diane Lavallu, maid of honor, and Miss Jo-Anne Valentine, bridesmaid, wore identical gowns of royal blue and red velvet. White feather crowns formed their headpieces and they carried roses and chrysanthemums. Their drop pearl earrings and necklace were the gift of the bride.

LAC William Briggs and LAC Robert Shawcross assisted the groom and LAC Garland Ingraham and LAC Stanley Sheldrake ushered guests.

RECEPTION

The bride's table at the reception was centred with a three-tiered cake made by her mother and topped with a miniature bride and groom. Leaving on a honeymoon to Prince Edward Island, the bride donned a grey suit with black fox hat and accessories. Her corsage was yellow roses. The couple will make their home in Chatham, N.B. Attending the wedding were the bride's mother, Mrs. Norma Lindsey and her grandmother, Mrs. Dorothy M. Parsons both of Victoria.

GET YOUR
CAMEO
HOSIERY
at
Saba Bros Limited
Since 1903
1130 Douglas EV 4-0581

Dayle Heal Bride of R. Kent

St. Matthias Church, Vancouver, was the scene of the marriage of Dayle Clarice Heal, daughter of Mr. and Mrs. James Heal, Victoria, and Mr. Robin Blackmore Kent, son of Mr. and Mrs. W. C. Kent, Vancouver.

Archdeacon H. J. Greig officiated at the candlelit ceremony. White chrysanthemums and stephanotis decorated the church.

PERIOD GOWN

The bride chose a full-skirted floor-length period gown of white peau de soie with net yoke embroidered with pearls and rhinestones. A three-tiered veil held by a single rose cascaded to her shoulders and she carried gardenias and stephanotis. She wore tiny rhinestone and pearl earrings and a wrist watch, the gift of the groom. Something old was a dainty 100-year-old watch and chain that had belonged to the groom's great grandfather.

GOLD BROCADE

Mrs. G. Robb and Miss Ann Bartholomew were attendants in cocktail length dresses of gold brocade. Their leaf green net headdresses were centred with a bronze chrysanthemum and the same flowers were in their bouquets.

Mr. Leigh Kent, the groom's brother, was best man and Mr. Barry Marsh and Harry Berg ushered guests to the pews marked with lily-of-the-valley.

RECEPTION

Candles, chrysanthemums and stephanotis decorated Hannay's Reception Hall following the wedding ceremony. The bride's uncle, Mr. Jack Seibien, proposed the toast. A four-tiered cake, made by the bride's mother, centred the head table and was surrounded with yellow roses and tulle.

Leaving on a honeymoon trip to California, the bride donned a three-piece Italian knit suit in leaf green and beige. She chose a toning feathered hat and muskrat jacket. On their return Mr. and Mrs. Kent will make their home in Vancouver.

DAUGHTERS OF ST. GEORGE

Daughters of St. George, No. 238, will meet on Friday, Dec. 7, at 8 p.m. in the K. of P. Hall.

How to relieve your aching back

Today—dramatic new treatments...comforting drugs... and some preventative measures can help you relieve that relentless backache. Get your copy of December Reader's Digest today.

Christmas FLOWERS

FOR A YULETIDE ATMOSPHERE IN YOUR HOME . .

Have a lovely Christmas plant blooming in your home over the holiday season. Choose from our beautifully grown selection of

Poinsettias
Cyclamen
Potted Mums
Azaleas

Or enjoy lovely cut flowers at the peak of perfection!

Direct From Greenhouse to You Same Day
FLOWERS WIRED ANYWHERE

BROWN'S THE FLORISTS
618 VIEW ST. Phone EV 4-6612, EV 4-9511

"TOGA"

Lovely to look at — Heavenly to have!

Your spirits rise to a new plateau when you step into a "TOGA" — This dressy and sophisticated sandal, with its dressmaker drapes and detail, will take you into the best of company, enhance the smartest cocktail gown—yet draw the admiring glances of others!

Softie Black Suede
or
Draped Black Kid
and patent trim.
Fittings to 11.

Just 14.95

Only at LEWIS'

751 Fort —at the Crosswalk

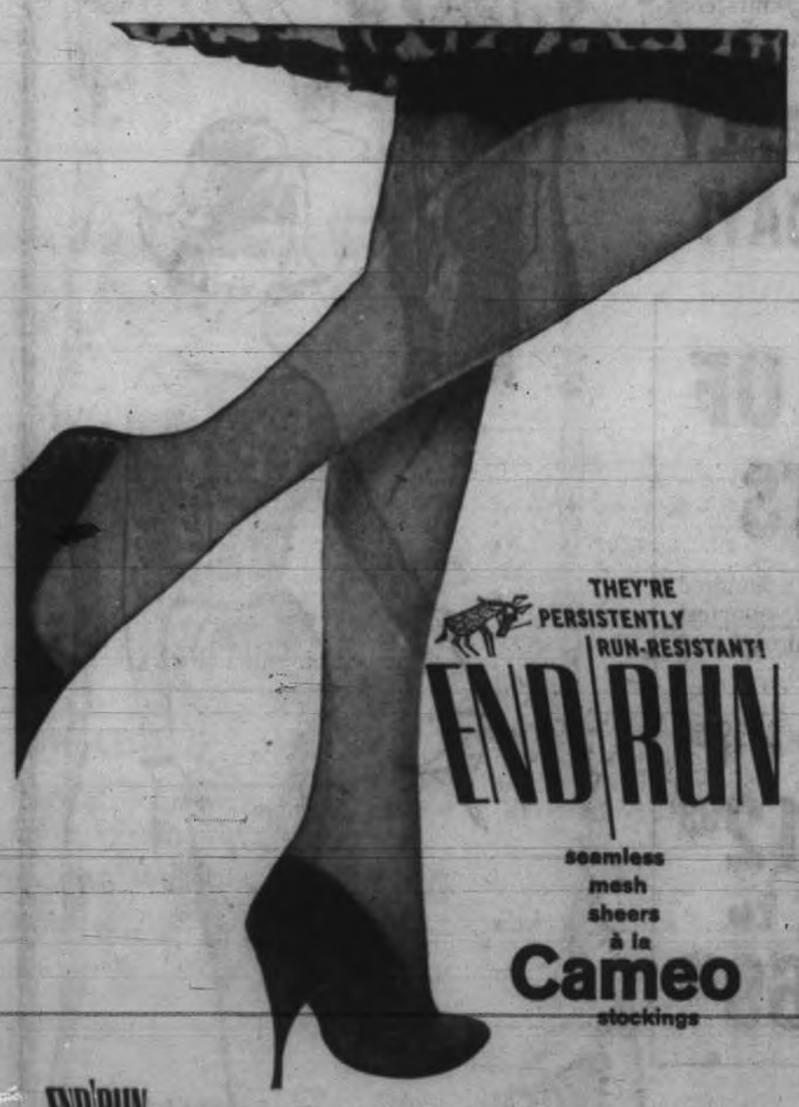

THEY'RE PERSISTENTLY RUN-RESISTANT!

END|RUN

seamless mesh sheers à la Cameo stockings

END|RUN by Cameo. *Excitingly durable!* Petite nylon stitches are self-contained. One stitch snaps, others stop the snag!

END|RUN by Cameo. *Excitingly eye-catching!* Clinging tenderly up top, tapering gracefully at the ankle. In between . . . sheer perfection, in Fall's most outrageously flattering shades.

END|RUN by Cameo. *Excitingly economical!* Prudently priced ($1.50), yet you get no runs for your money — because they promise to resist runs . . . and they keep that wonderful promise!

END|RUN THEY'RE PERSISTENTLY RUN-RESISTANT!

Other Cameo eye-catchers include exciting "Just Fabulous" in Plainstitch and Mesh; favourite seamless, seamed, stretch styles in 15 seasonal shades and exclusive face-powder finish.

taste new
B.C. DRY (STILL) CIDER

From a recipe old in Devonshire – but NEW to British Columbia – a bright, mellow DRY cider, made from choice Okanagan apples. One sip and you'll agree – its "hand-apple" flavor is just right for modern living!

Take some home today!

In 40 oz. KING SIZE bottles

Another fine product from GROWERS' WINES

This advertisement is not published or displayed by the Liquor Control Board or by the Government of British Columbia

Got a gift problem? The perfect answer is a Reitman's gift Certificate. Available for $2.50, $5, $10 or $25.

ALL GIFTS ARE EXCHANGEABLE AT ANY REITMAN'S STORE ACROSS CANADA

"It's an enchanting world of perfect gifts at ... Reitman's" WHERE SMART WOMEN SHOP

Reitman's — Town & Country, Victoria
Phone EVergreen 3-0212
OPEN THURSDAY AND FRIDAY NIGHTS UNTIL 9 P.M.

Malahat, Goldstream Chase Ends in Car Theft Charge

A high speed chase over the Malahat between an RCMP car and a car stolen earlier from Victoria ended in a chase on foot over the Finlayson Arm mudflats, city police court was told yesterday.

Before the court was Keith Mullaly, 786 Hillside, who police testified they found near the spot where fugitives from the stolen car disappeared into brush.

PLEADS NOT GUILTY

Mullaly was charged with theft of the car, valued at some $400 and denied the offence. He was represented by lawyer Jack Gatehouse.

RCMP Const. Joseph Shermak of Duncan told Magistrate William Ostler he attempted to check the car in Duncan about 7 a.m. Nov. 22 by flashing his red light but the driver "took off at a high rate of speed.

TURNED ON SIREN

"I turned on my siren and chased it. Every time I tried to pull up alongside, the car would cut me off," he said.

Const. Shermak said he found the car abandoned about a mile from the entrance to Goldstream Park and could see three figures running across the mudflats.

Cross-examined by Mr. Gatehouse, Const. Shermak agreed he had been unable to see any of the occupants of the car.

RCMP Const. Mervyn Markell of Colwood said he chased figures across the mudflats but lost them in brush.

DROVE TO CAMPSITE

"I then drove back to Goldstream campsite and up the Finlayson Arm road and I saw the accused laying down near a rail fence at the edge of the bush.

"I asked him to come out and he said 'Who? Me?' He was the only person there. He asked me why he was being held and I said he was being held in connection with a stolen car.

"He said he knew nothing about it and had been there since 5 a.m., looking for a hunting knife. Later he said he knew nothing about the car but was not looking for a hunting knife.

LOOKING FOR WATCH

"He said he was looking for a wrist watch lost by a girl he took to that area."

Const. Markell said the distance between the abandoned car and the brush was about half a mile and Mullaly was found about half a mile further away from the point where the fugitives entered the brush.

He added that the morning was so dark that it would have been useless looking for anything before 7 a.m.

Questioned by Magistrate Ostler, Const. Markell said he found no flashlight on Mullaly's person when he was searched and no cars other than the stolen car were in the vicinity.

When city prosecutor Angus Smith applied to have the charge amended to delete the licence number of the stolen car, Mr. Gatehouse asked for time to consider the request.

The case was adjourned until Friday at the conclusion of the prosecution evidence.

GOSSIP CENTRES

The "Pasar" or Indonesian market is the centre of social life in many areas and traditional place to hear news travelling from one village to another.

Electronics Expert F. G. Daniels Dies

Funeral services will be held Friday for Frederick Thomas Gordon Daniels, 56, of 2835 Lansdowne Road, who died earlier this week.

A native of Ottawa, Mr. Daniels had spent most of his life in British Columbia.

He was president of F. Gordon Daniels Electronics Ltd. and built the first radio-telephone communication system for B.C. police.

Mr. Daniels was a member of Tyee Lodge No. 66, A.F. & A.M., Prince Rupert, and a member of the Royal Victoria Yacht Club.

He is survived by his wife Beulah; two sons, Terry and Ronald; one daughter, Elaine, and two sisters, Mrs. George Paulin, Victoria, and Mrs. R. Tillyer, Seattle.

Rev. Canon George Biddle will conduct funeral rites at Hayward's Chapel at 3:30 p.m. Friday. Interment will be in Ross Bay Cemetery.

"Are You Trying Too Hard?"

Have you tried, over and over again, to conquer some personal problem — and failed? In December Reader's Digest a psychiatrist advises "Don't try so hard" — and gives you 5 tested methods to tap the tremendous reservoir of power locked inside you. Here is good advice to help you overcome problems that seem insurmountable. Get your copy of Reader's Digest and read "The Best Prescription I Know"

LOVELY! PRACTICAL!

Gifts FOR THE Home!

CARVING SETS
FROM ENGLAND

Of finest Sheffield Steel with genuine stag horn handles, consisting of carving knife, fork with folding finger-guard, and sharpening steel, in a handsome durable case.

from 12.95 to 29.75

Due to difficulties of delivery we are discontinuing our Ellis and Barker of England Sheffield Reproduction TEA SETS AND TRAYS and a few other pieces AT GREATLY REDUCED PRICES. This is an opportunity of a lifetime for the connoisseur of fine hand-crafted English silver.

Take advantage of our lay-away plan

Harold Robinson's
Century Arts Ltd.
Phone EV 3-2822
1107 GOVERNMENT STREET
Just Around the Corner from Fort

DOUBLE KNITS
On Sale Thursday — 9 a.m.
2 and 3-Piece Suits and Costumes at a
SPECIAL SAVING!

Yes, shop around and be thoroughly convinced of the style, fit and value you get at Dick's. This group comprises approximately 50 suits and costumes being offered at this low price of ⅓ off regular prices.

A variety of stylings are featured in sizes 8 to 18, in assorted wanted shades.

Regular $39.95. NOW LESS ⅓ 26.50
Regular $45.00. NOW LESS ⅓ 30.00
Regular $49.95. NOW LESS ⅓ 33.63

Treat yourself to a real Christmas gift that will give lasting pleasure!

— 9 A.M. SPECIALS —

Flannelette Pyjamas
Capri style, made from top quality flannelette in good sizes and colors. Small, medium, large. Regular $2.98.
TERRIFIC VALUE AT 1.99

SWEATERS
Orlon and wool in different styles and colors. Sizes 16 to 20. This will solve your gift problem! Shop at 9—limited quantity. Regular $4.95 to $5.95.
TERRIFIC VALUE AT 2.99

EASY CREDIT TERMS — NO CARRYING CHARGES
Open Thurs. and Fri. till 9 p.m. — Open All Day Wednesday

DICK'S LADIES' WEAR
1324 DOUGLAS STREET PHONE EV 3-7552

WINNING FOOD VALUES

NALLEY'S FRESHEST
POTATO CHIPS Giant size 11-oz. foil pkg. 49c

Ray-o-Vac
Flashlight Batteries
(2 fresh batteries in a poly bag)
39c

NABOB
Instant Coffee 10-oz. jar $1.29

Malkin's Sweetened Fancy Florida
Orange Juice 48-oz. tin 39c

CHIVER'S OLDE ENGLISH
Marmalade Large 24-oz. jar 65c

Dad's Popular
Oatmeal Cookies
10-oz. pkgs.
2 for 49c

YOUR CHOICE OF
ALLEN'S
Grape, Fruit Punch, Orange, Pineapple, Grapefruit
Drink
Large 48-oz. tins 3 for 87c
Mix 'em and match 'em

BEST FOOD BUYS

Swift's "Silverleaf"
LARD
1-lb. pkg. 2 for 49c

Hunt's "Ontario Pack"
TOMATO CATSUP
17-oz. bottle 31c

Martin's Australian
SULTANA RAISINS
Large 2-lb. pkg. 49c

MALKIN'S FANCY (B.C.)
Asparagus Tips 12-oz. tins ..... 2 for 69c

REAL GOLD CONCENTRATE
Orange Base 6-oz. tins ..... 2 for 33c

WESTON'S SUNBEAM RICH
Dark Fruit Cake 2-lb. block each $1.49

QUALITY MEATS
Cross Rib Roast Canada Choice, lb. 79c
Blade Roast (Blade removed.) Canada Choice, lb. 69c
Ground Beef lb. 53c

HEINZ
Spaghetti
In Tomato Sauce
15-oz. tins
2 for 33c

BEST FOOD BUYS

Fresh Produce
McINTOSH CELLO
Apples ..... 4 lbs. 59c
LOCAL WHITES
Potatoes 20 lbs. 69c
Jap Oranges Box 2.09 Bdl. 4.09

United PURITY Stores

BETTY CROCKER
White Cake Mix
Devil's Food Cake Mix
Special 4c Off 19-oz. pkg.
2 for 67c

B.C. Economic Forecast

Upsurge Continuing

British Columbia's burgeoning economy will spill over into 1963 and register significant gains in most quarters, according to a major cross-section of B.C. business firms.

The B.C. trade department's annual year-end "executive opinion poll" shows that officers of 49 per cent of the 300 firms represented in the poll expect sales increases in 1963 while 42 per cent expect to maintain 1962's high level.

FORECAST VALID

Thirty-seven of the firms represented in the poll anticipate increased earnings and 51 per cent expect to do as well as 1962.

The trade department's report on the poll states that previous forecasts have been valid in predicting the economic direction within the province but points out that the 1961 projection for 1962 erred on the side of conservatism.

The poll discloses that 73 per cent of the 1962 sampling has reported increased sales for the year and that 48 per cent registered increased earnings. Sales were down for only 13 per cent of the companies and earnings for 17 per cent. The remainder were unchanged from 1961.

MORE EMPLOYED

Sixty-nine per cent of the companies increased production, 35 per cent increased prices, 33 per cent employed more people and 88 per cent paid wage increases.

For 1963 more than 40 per cent of the sampling see increased production and 44 per cent expect to equal 1962. But only 15 per cent predict they will increase their employment.

The report points out that over-capacity still plagues such industries as construction and steel fabrication, and that some segments of the food business are failing to earn an adequate investment return.

MORE SPENDING

Many B.C. companies have "digested" earlier capital expansion programs suggesting early and substantial additions to industrial and commercial facilities.

The report states that the 1963 expenditures for capital projects and repairs should substantially exceed the estimated $1,250,000,000 spent on these items in 1962.

The forest industry showed significant gains in 1962 and the year's capital expenditures totalling $80,000,000 are expected to rise above $100,000,000 in the new year.

GAINS EXPECTED

B.C.'s depressed shingle industry showed improvement during 1962, the report notes, and should continue to register gains.

Pulp and paper production increase will probably be more modest than in 1962, the trade department states, because facilities are close to desirable capacity. Prices in this field have weakened due to over-capacity elsewhere and no strengthening is expected in the next 12 months.

The report points out that the forest industry generally should achieve labor relations stability for the new year because major contracts covering the period have already been negotiated.

Sales and production increases of the order of 10 to 20 per cent by about 65 per cent of the firms in the iron and steel industry show a marked recovery from 1961 lows, the report notes, and should continue into 1963.

Food and beverage industries remained the poor relations of 1962 business expansion, due largely to over-production, but the 1963 forecast indicates general improvement, the poll showed.

Construction profits have been below what is considered a satisfactory level, the trade department states, and only moderate improvement is forecast.

MINES ACTIVE

Mining activity, high during 1962, is expected to go higher as new properties reach the production stage and the Japanese market continues to expand. The industry has enjoyed firm prices and some increases are forecast.

Eighty per cent of the firms reporting on the retail and wholesale trade reported increased sales for 1962 and 60 per cent look for another increase next year. Only a few companies held excessive inventories and it is believed these will be absorbed by the anticipated sales increases.

U.S., Russia Agree On Space Venture

UNITED NATIONS (CP) — The U.S. and Russia Wednesday announced agreement to co-operate in using artificial earth satellites in communication, weather forecasting and mapping the world's magnetic field.

Adlai Stevenson and Valerian Zorin made the announcement at the UN.

GLAMOUR BLOUSES

For Your Party Evenings or for Lovely Christmas Gifts!

EVENING BLOUSES
All-over lace over taffeta and silks in black, white, pastels and prints.
Lace, from 7.98 — Others, from 4.98

EVENING SKIRTS
In pure silk, cord, velveteen, fine wools in sheaths and pleated styles. All black.
From 8.98

SUBSTANDARD HOSIERY
Sheer and walking sheer, regular value $1.59 pair. Factory Clearance 3 pairs for $1.29

Nice Selection of Dresses, Double Knit Suits for Every Occasion

OPEN THURS. AND FRI. TILL 9

Lady Mae SHOPPE
834 YATES ST.
Theatre Row

We're Ready for Christmas!

OPEN HOUSE
Tomorrow, Dec. 7 — 6 to 9 p.m.

★ FREE—Christmas Corsages
★ FREE—Calendars
★ FREE—Coffee and Biscuits

See our displays of Christmas Decorations, Table Centres, gift items such as Pottery Vases and Planters, Floral Arrangements . . . to add a festive atmosphere.

ballantyne's

Telex • F.T.D.A.
900 Douglas St. Phone EV 4-0555

Hearing Continues

Witness Says Accused Talked About a Killing

Peter Howard Dootson, charged with attempted murder, once was so infatuated with another man's wife he discussed the "best way" of killing him, Saanich police court heard yesterday.

Alan H. Cosh disclosed the discussion in testimony at Dootson's preliminary hearing on a charge of attempting to murder 64-year-old Robert Robinson, Oct. 19, in the staff quarters at Colquitz Mental Home.

Asked if he had ever had conversations with Dootson regarding a Mr. Taylor (later identified as an engineer who had worked in the hospital power plant), Mr. Cosh replied:

"BEST WAY"

"He had discussed with me different ways of killing someone—Mr. Taylor in particular."

He discussed "the best way . . . with a gun . . . or by using a car to run him off the road and kill him that way," Mr. Cosh testified.

"At the time, he was quite infatuated with Mr. Taylor's wife . . . I don't know how far it had gone," Mr. Cosh added.

HAD NO CAR

Asked under cross-examination if he thought Dootson planned to kill Taylor, Mr. Cosh replied: "Yes sir, I did."

While Dootson didn't have a car at the time, Mr. Cosh testified, he "was going to use Mrs. Taylor's car."

Cosh also said that Dootson "did mention to me if I would be interested in committing a robbery . . . in being an accomplice in a robbery if the amount was great enough."

SOLD, RE-SOLD

A few months before the Oct. 19 incident, Dootson had asked him "if I could get a revolver for him on the quiet."

Cosh later sold Dootson a .30-30 hunting rifle that Dootson in turn sold to another worker at the mental home.

Donald V. Adams, a former psychiatric aide at the hospital, also testified that Dootson had attempted to get a revolver from him.

TRIED TRADE

About Oct. 1, he said, Dootson wanted to trade the hunting rifle for a revolver Adams owned, because he "wanted to join a pistol club."

Dootson also told him that he had been drinking about "a bottle a day" of Jamaican rum, Adams said.

Laundryman Victor DeVine, also a staff quarters resident, said that about 1:35 a.m. on Oct. 19 he "heard a terrible scream . . . there was a thud and about three or four more screams . . . screams, groans, then a moan . . . then the moaning stopped."

FOOTSTEPS

He said he lay awake in his room and "tried to figure out what was wrong."

A short while later, when he heard the footsteps of other staff members in the hall, he got up and joined the others.

Testimony is that staff members found Robinson lying in a pool of blood on the floor, with his head badly burned, one ear charred, and his mattress burning.

He was conscious and spoke to some staff members, according to testimony.

DeVine said that when he "heard a man scream, and such terrible screams, I thought that to go out (and investigate) might do the same thing to me."

Stationary engineer Henry Roach testified that about 2:20 a.m., Oct. 19, he heard someone open a furnace door downstairs in the boiler room, then leave the building.

BURN QUICKLY

He said that "anything flimsy" put into the furnace would "burn almost instantly" under the forced draught.

Mr. Roach also testified that Dootson had told him in "general conversation" that he would "get" Mr. DeVine because Dootson thought DeVine was blaming him for some damage to recreation equipment.

The preliminary hearing continues today.

Back to Guantanamo

WASHINGTON (AP)—Navy Secretary Fred Korth says most U.S. Navy and Marine Corps wives and children evacuated from the U.S. naval base at Guantanamo at the outset of the Cuban crisis will be allowed to return before Christmas. About 1,400 are expected to return.

Drug Alert In Senate

OTTAWA (UPI) — Parliament's most eminent medical authority Wednesday warned Canadians against "taking any chances" on miracle drugs and remedies advertised over the air or in the press without competent advice from a physician.

Dr. Joseph A. Sullivan, Toronto doctor-senator, was moving second reading of the bill already passed by the House of Commons to amend the Food and Drug Act.

Give a Gift of Fabric from

London Silk

Three Floors of Fashion Fabrics

1439 DOUGLAS STREET PHONE EV 2-1125

TANG'S EYE-POPPING PRE-XMAS

SALE

CONTINUES

FOR THE LADIES:

DRESSES
Wool blends, crepes, nylons, casuals and after-five dresses. Reg. 10.98 to 25.00. SALE 2.95 to 9.95

SKIRTS
Wools, tweeds, tartans, taffeta. Sizes 10 to 18. Reg. 5.98 to 14.98. SALE 2.95 to 7.50

SLIPS
Nylon, arnel. Reg. 2.98 to 5.98. SALE 1.95 to 2.95

PYJAMAS AND BABY DOLLS
In flannelette. Reg. to 3.98. SALE 2.00

PLAYTEX PANTIE GIRDLES
Reg. 5.95. SALE 2.00

SEAMLESS MESH NYLONS
First quality 59¢ Pair 3 pairs 1.75

FOR THE GIRLS:

LOUNGING PYJAMAS
Reg. 5.98 to 10.95. Sizes 4 to 14x. SALE 2.95 to 5.95

SWEATERS
Reg. 2.98 to 5.98. SALE 1.95 to 2.95

FOR THE MEN:

PYJAMAS
In fancy flannelette. Reg. 4.98. SALE 3.59

TOUGHIE SOCKS
Reg. 1.50. SALE 89¢

ANY ITEM ONLY 1.00
Children's Cotton Knit Pullovers, Reg. to 2.98.
Girls' Purses. Reg. 2.98.
Maternity Smocks. Reg. to 4.98.
Printed Flannelette. Reg. 79c yard. Sale, 3 yards for 1.00.

Toddlers' Coat Sets
Girls' and Teen Raincoats
Skating Outfits
Ladies' Coats
1/3 to 1/2 OFF

NO PHONE ORDERS PLEASE

OPEN TO 9 P.M. THURSDAY AND FRIDAY

ALL SALES FINAL

TANG'S PAGODA

2624 DOUGLAS STREET PHONE EV 4-8686

Helena Rubinstein
presents
Exciting New Christmas Gifts

So much loveliness...so much luxury...to make her eyes glow with happiness. Helena Rubinstein has put petal-fresh fragrances and soft, caressing powders into bright, bewitching packages to delight and entrance her. Give her an exciting gift package by Helena Rubinstein...a gift she is sure to love.

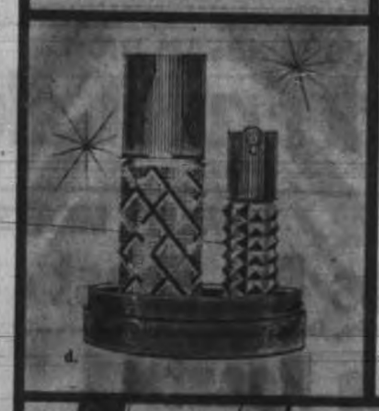

a. Fashion Stick Lantern to hang on her Christmas tree contains the fabulous new Fashion Stick . . . smooth, creamy lipstick in glamourous shades. Just 2.00

b. Luxury Bath Duet . . . fragrant Eau de Parfum and velvet-soft dusting powder in Apple Blossom, White Magnolia, Heaven-Sent 4.50 or Command Performance 5.00

c. Eau de Parfum framed in glittering gold colour in Apple Blossom, White Magnolia and Heaven-Sent 2.25 and 3.75. Command Performance 2.50 and 4.25. White Magnolia and Command Performance Perfume Spray 2.25 and 2.75

d. Fragrance Spray Duet of Eau de Parfum Mist and Perfume Spray stand regally in beautiful, oval package. Heaven-Sent and White Magnolia 4.50. Command Performance 5.25

e. Eau de Parfum Mist in elegant, crystal-like bottle. Choose from three lingering fragrances . . . Heaven-Sent and White Magnolia 2.75 and 3.50. Command Performance 3.00 and 4.25

f. Fragrance Duo glitters in a pretty peek-a-boo box. The Eau de Parfum and fluffy Bath Powder in four lovely scents . . . Apple Blossom, White Magnolia, Heaven-Sent 3.25 Gardenia 2.50

g. Illumination Pressed Powder Compact and matching Illumination Fashion Stick in chased cases. A gift of special elegance. Illumination Compact in 8 shades 4.25. Illumination Fashion Stick in 12 shades 3.75. Also available in sets at 8.00

h. Heaven-Sent Angel holding this fragrance in a petite perfume spray. Perfect "little gift" 2.25

HI & LOIS

REX MORGAN

POGO

RIP KIRBY

SMIDGENS

JUDGE PARKER

LIL ABNER

BLONDIE

ARCHIE

ABERNATHY

Garden Notes

Shape by Design

By M. V. CHESNUT, FRHS

The green-thumbed members of the human race, both men and women, have been growing plants in baked clay pots for better than 3,000 years, ever since they were used to hold ornamental plants for the decoration of Egyptian temples for special feasts and ceremonies, and in all that time, the materials from which the pots are made have changed very little.

The common red earthenware pot now in use has been reduced to such simplicity in design that few gardeners realize that the shape and construction is not the result of sheer chance, but designed for sheer utility. The tapering of the sides is carefully planned so the pots can be "nested" for easy storage and transport, and for the easy ejection of the plant when this becomes necessary.

* * *

It is a delight to see the ease and skill with which an experienced gardener will "knock" a plant out of its pot just to take a quick glance at the health of the roots, then settle the root ball back in place with a thump on the potting bench. This is a technique every novice should learn, for there is no better way to check up on your watering than to make a periodic examination of the state of the soil in the bottom of the pot.

The tapered shape of the clay pot serves another purpose too, for it allows a freer movement of air between the pots when a number of plants are standing close together, and this air circulation can be important. In countries where neither ice nor electric refrigeration are available, porous unglazed earthen pots have been used for centuries to keep drinking water cooled, the evaporation of the moisture through the pores providing the cooling action. In the same way, with good air circulation, the roots of a plant in a clay pot are kept much cooler than those in plastic or glazed containers, although watering has to be more frequent.

* * *

To be fully effective, however, the pot must be kept porous and not painted over, nor prettied up with foil, or allowed to become covered with slime or mould on the outside. Clay pots should really be scrubbed once or twice a year in order that they can function properly. Pots which are very dirty and saturated with the waste products from the plant roots can become toxic to the delicate root hairs. These acid excretions from the roots are so strong they have been known to etch a design on polished marble!

Hot soapy water and a stiff brush are sufficient to remove surface dirt, but a preliminary soaking for a few hours will loosen the dirt and dissolve the root acids and soluble salts in the pores. A little household bleach in the soaking water will help get rid of any slime or mould coating the walls. Never soak the pots longer than overnight, though—after all, they are only made of baked earth, and may disintegrate.

* * *

New pots should never be used for potting until they have been soaked in clean water for a couple of hours. This soaking not only cleanses the pores of any caustic salts left after the baking process, but allows the baked clay to become saturated. If a plant is potted in a new, dry pot straight from the kiln, the thirsty pores will suck up moisture from the soil like blotting paper, anly only too often, the ball of soil will shrink, leaving a crack between the soil and the sides of the pot. When you water, the moisture runs through this crack and away, without ever wetting the mass of roots.

Never nest more than half a dozen pots within one another, for their weight applies pressure on the walls of the lower pots and you will have casualties. Clay pots should be stored either upside down, or on their sides in a spot where they can't roll.

'Former French Gal' Corrects JOHN CROSBY

L'Argent Vs. L'Amour

'Frenchmen Lose Interest in Women'

PARIS—A week or so ago I wrote an article about the decline of the cinq a sept in Paris due to the traffic. Caused quite a stir, and now a letter has arrived from someone who describes herself as "A Former French Gal."

* * *

"I have been a great fan of yours for many years, but permit me to criticize your article: 'Frenchmen Cannot Make Love Any More Because of the Traffic Situation.'

"Mr. Crosby, with all due respect, you are all wrong. Love is not a matter of time. Love does not depend on the Parisian traffic. Love is essentially a matter of mood and frame of mind."

"The sad, heart-breaking, and undiluted truth which I must state is this—Frenchmen are losing interest in women."

Now, remember, I didn't say it. She said it and she's French (or formerly French). However, if it's true, it ought to be reported as a matter of considerably more sweeping change than the Common Market in the lives of the French.

* * *

Continues the "Former French Gal": "Frenchmen have become so Americanized that their primary interest is money, and all the unromantic, ugly possessions only money can bring, such as electric ovens, refrigerators and cars.

"This mad preoccupation with money has ravaged forever the noble French mind. Now, with the Common Market, Frenchmen have joined the mad race to fight American competition. They have become, of all things, efficient, hard-working, businesslike, and less frivolous. At the end of a hard-working day, they are too tired and preoccupied for romance.

"I remember the good old days when Frenchmen were more relaxed and used to leave their office around 11 a.m. for an aperitif with their beloved, to be followed by a leisurely luncheon in an elegant secluded spot.

"Around three, our Frenchmen would leave their beloveds, slightly uninhibited, make a quick dash to the office, and would meet their amies for a delightful tete-a-tete.

* * *

"I pity the poor Parisian women. They have tried to fight the enemy. They have sharpened their weapons, shortened their skirts, revealing to the naked male eye their lovely, shapely legs. They have tightened their sweaters, lengthened their eyelashes, but all in vain.

"Nowadays Frenchmen are so preoccupied with business that, at best, they give a quick, approving glance when a pretty girl passes by. In the good old days, they would follow her in the streets, in one of those crazy, delightful, mad chases which was the beginning of an adventure.

* * *

"Also in the good old days, when Proustian love was flourishing all over the nation, gentlemen callers used to offer to the lady of their affection diamond bracelets and emerald necklaces.

"Are Frenchmen still buying rubies and diamonds for their mistresses, which is the only argument to convince a woman of your eternal love for her? No.

* * *

Gallic men have become so bourgeois, so business-minded, that they buy these vulgar trinkets for their legitimate wives as a sound investment for the future."

The Little World of SHEILAH GRAHAM

A Million Incidental?

HOLLYWOOD (NANA)—Could one reason **Eliza Taylor** accepted a million dollars and the starring role in I Love Louisa be because, in the movie she marries five times, "and people," she told a friend of mine with a sort of gleeful disdain, "will think it's the story of my life." . . . By the way **Mrs. Richard Burton** is ailing—and I'm not surprised.

* * *

Joan Collins is not considered a big enough star by Warner Brothers to take the lead opposite **Laurence Harvey** in Of Human Bondage. To this I can only say that the role would make Joan a big enough star. How can you become a big star if you don't get good roles?

* * *

Otto Preminger has a his and a her bathtub in his New York town house bathroom.

* * *

Patrick (Little Me) Dennis is writing what he calls "a dear little inexpensive original play, High Life, for that saintly actress, **Dodie Goodman**—to be done in London."

* * *

Danny Kaye, by the way, would be a natural for the **Sid Caesar** role in the movie version of Little Me—but only over the unnatural dead body of the said Mr. Caesar.

* * *

I felt sad watching that still youngish, once oh-so-famous movie star, oh-so-"high," laughing and grimacing during lunch the other day at a famed restaurant. She has enough money and a nice family. Then why the drinking? I suppose she can't cope with the fact that she is no longer in demand for films. But then, not many women are.

* * *

Which brings me again to **Elizabeth Taylor**. She told a pal of mine in Paris, "If I live to be a hundred I couldn't make all the pictures I am offered" at $1,000,000 per. I hear of a triangle in her romance with **Richard Burton**, and by third party I do not mean wife **Sybil Burton**.

* * *

It seems to be more than a rumor that film and stage director **Sidney Lumet**, has separated from his beautiful wife, **Gloria Vanderbilt**.

* * *

Anna Maria Alberghetti is looking forward to making that picture with director fiance **Claudio Guzman** in Chile. This will be good practice for their marriage—it isn't easy for a career girl to take orders. Following the movie with his girl, Claudio will start preparations to direct the **Bea Lillie** stage musical, Captain Isabelle, by The Music Man's **Franklin Lacey**.

* * *

The **Natalie Wood-Warren Beatty** romance, has reached the peak of becoming a permanent twosome. Their "engagement" has lasted almost as long as her marriage.

* * *

Shirley Mac Laine, on the Irma La Douce set: "People are always criticizing me for getting involved with causes. But I have strong beliefs, and if I can use my position in the industry to help other human beings—why shouldn't I?"

Neurotic Pessimist Glorious Poet

Review by RUDOLF FLESCH

What makes a man a pessimist?

I got to thinking of that while reading about Giacomo Leopardi, the most famous Italian poet and most consistent pessimist in world literature. His unhappy life is described in an essay in The Art of Writing by Andre Maurois (Dutton paperback).

Leopardi was the son of a minor Italian nobleman who lived in a castle in the small town of Recanati. Both parents seem to have been slightly mad and his upbringing was an object lesson in how not to raise a child.

* * *

Leopardi's father was a weakling who bowed humbly to the iron will of his wife who was crazily intent on saving every penny; the elder Leopardi never dared to ask his wife for pocket money and wasn't even allowed to carry change on him which he might give to beggars in the street.

Needless to say, his influence on his children was nil.

Giacomo and his brother had to stay at home at all times so that their mother could watch them every minue. But that doesn't mean she loved them. On the contrary, here's what Giacomo later wrote about her:

* * *

"I once was intimately acquainted with a mother who not only refused all sympathy to parents who had lost their children in infancy, but deeply and sincerely envied them, because those children, escaping so soon from the perils of life, had gone straight to Heaven, and because their parents had been spared the anxiety of rearing them.

* * *

"Whenever her own children were in danger, as happened more than once, she did not actually pray that they might die, because her religion forbade her to do so, but in her heart she rejoiced. . . .

"The death of one of them brought her great happiness and she completely failed to understand how her husband could mourn its loss. . . .

"She regarded physical beauty as a terrible misfortune and thanked God when any of her children turned out to be crippled or ugly. . . .

* * *

"She never missed an occasion of pointing out to them how ill-favored they were and dwelt with merciless frankness on the inevitable humiliations to which their physical defects would expose them. . . .

"And all this she did in order to chastise in them the cure of original sin."

To escape, Giacomo spent practically his whole youth in the castle library, reading books. He ruined his eyesight and got curvature of the spine which made him into a hunchback. He was in his twenties by the time his mother let him go out and meet other people.

He died (at 39) without ever having come closer to a woman than writing love poems to her from a distance.

* * *

He was a walking bundle of neuroses, suffering constantly from headaches, constipation and insomnia. The room was always too hot or too cold for him, the light too strong or too weak. He preferred a darkened room with the windows all shut to keep our drafts.

He craved sugar. His clothes were crumpled and food-stained; he'd keep silent for hours on end, and he was a chain snuff-taker.

And yet he was the author of some of the world's greatest poems and dearly loved by his friends.

FRESH LOCAL LAMB SALE

Legs o' Lamb

Fresh, Local, Whole or Half ..... lb. **65c**

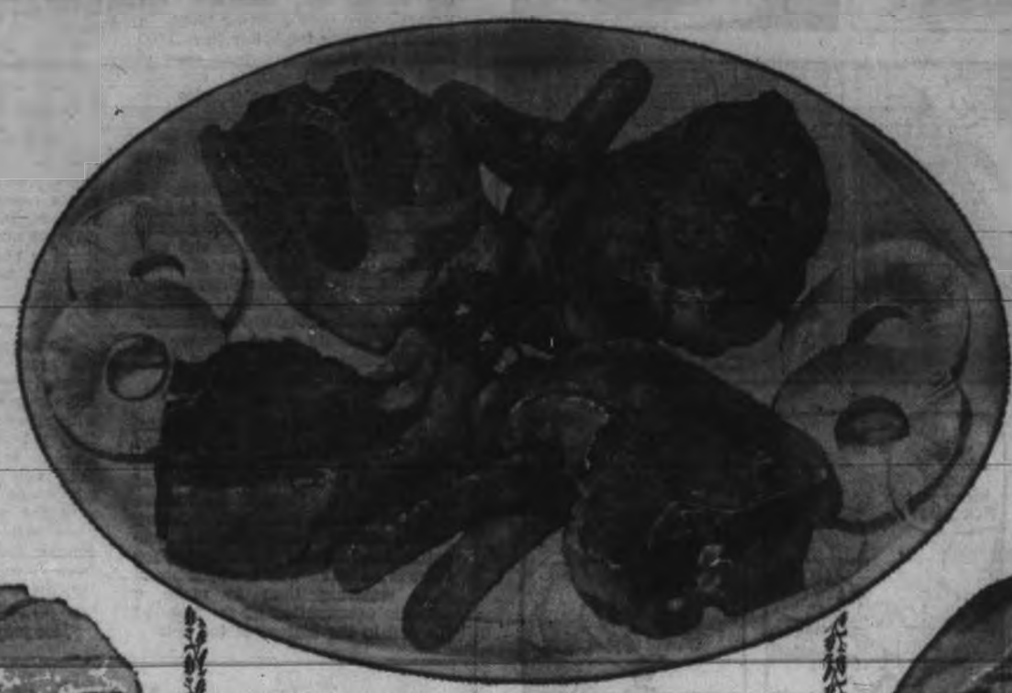

Shoulders

o' Lamb, Square Cut, All Stews Removed ..... lb. **49c**

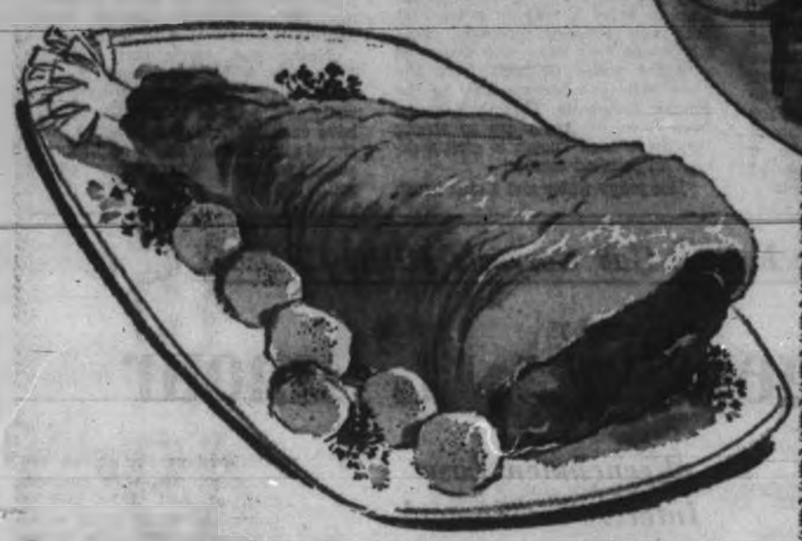

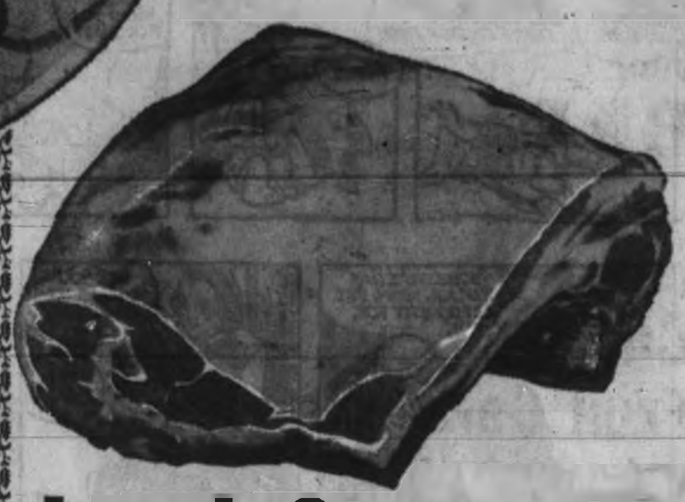

LAMB CHOPS

FRESH LOCAL, WELL TRIMMED

Rib Loin Lean, Tender ..... lb. 69c

Shoulder Chops lb. 55c

Lamb Stew lb. **19c**

Ground Beef Shoulder Steak Lean .. lb. **69c**

Plate Boiling Beef ..... lb. **29c**

Side in the Piece Bacon ..... lb. **59c**

Marmalade MALKIN'S—Orange and Citro, 12 oz. ..... **2 for 49c**

Juice TEXSUN—Unsweetened, Blended, 48-oz. tins ..... **2 for 69c**

Peaches LYNN VALLEY—, Halves, 15 oz. ..... **2 for 39c**

Date-Nut Refrigerator Cookies

2 cups brown sugar, 1 cup margarine or butter, 2 eggs, well-beaten, 1 teasp. baking soda dissolved in 2 tbsp. water, 3½ cups sifted whole wheat flour, ½ teasp. baking powder, ¾ teasp. salt, 1 lb. dates cut into pieces, 1 cup chopped Dot West pecans.

Cream shortening and sugar. Add eggs and soda. Add dry ingredients pre-sifted together three times. Stir in nuts and dates. Form into balls. Cover with wax paper or aluminum foil and store in the refrigerator overnight. Cut into ¼-inch slices. Bake at 350° for 8 to 10 minutes.

The following Dot West services are yours for the asking: kitchen tricks, recipes, advice on cooking, menus for family use or entertaining plain or fancy, low calorie menus, the chart "Advice on Spice." Just write to Dot at P.O. Box 4900, Vancouver 3, B.C.

ASSORTED NUTS

Nuts in the Shell

Almonds, Brazils, Filberts, Walnuts

Your Choice .. lb. **59c**

DAIRY Foods

FARM FRESH

EGG NOG Palm, Quart, ea. **59c**

Milk Palm, Homogenized, ½ gal. **47c**

Whipping Cream Palm, ½ pint **38c**

Creamo Palm, Pint, ea. **28c**

Store Locations

Shelbourne Plaza
Colwood Plaza
2187 Oak Bay Ave.
230 Cook St.
1021 Hillside Ave.
50 W. Burnside Rd.
Royal Oak - Sooke
Cadboro Bay

Christmas Baking Supplies

Coconut	Tropic Isle, Fine, Unsweetened, 14 oz.	39c
Walnuts	Dot West, Shelled, 8 oz.	49c
Extract	Malkin's, Vanilla, 2 oz.	29c
Fruit Cake Fruit	Robinson's, 16 oz.	52c
Pineapple Rings	Robinson's, Assorted ... 2 for	23c
Glace Cherries	Robinson's, Red, Green or Assorted, 8 oz.	39c
Almonds	Dot West, Blanched, 4 oz.	47c
Cashews	Dot West, Shelled, 4 oz.	33c
Walnuts	Norcrest, Flaked, 7 oz.	39c
Ginger	Robinson's, Crystallized, 4 oz.	28c
Raisins	Martin's, Sultana ..... 2 lbs.	55c
Citron Peel	Robinson's, Whole, Assorted, 12 oz.	43c
Rice Flour	Delta, 16 oz.	24c
Flour	Robin Hood, Five Roses, Purity, 10 lbs. All Purpose	89c

SHOP-EASY

MIR **Detergent** Liquid, Banded Deal— 2—24-oz. tins **89c**

Zero Cold Water Soap, 6 oz. **59c**

SWEETHEART—1c Sale **Face Soap** Bundle of 4 ..... **35c**

TWIN VALUE Sale

Fresh Bakery Features

SHOP-EASY
BREAD
Dutch Oven, White or Brown, Sliced ..... 2 for 33c

Cinnamon Buns Old English, Pkg. of 8s 33c

Fruit Cake Toastmaster ..... 2 lb. 99c

Save Margarine
Solo 2-lb. Block 45c

Ice Cream POLAR—Assorted flavors 3-pt. carton ea. 49c

GRAPEFRUIT
Pink or White Florida, Size No. 48's 5 for 49c

Crispy Green Stalks
Celery California ..... ea. 19c

Fresh, Local
Green Cabbage ..... lb. 6c

JAPANESE MANDARIN ORANGES
Box $2.09 Bundle of Two $4.09

OCEAN SPRAY
Cranberry Sauce Whole or Jellied, 15 oz. ..... 2 for 45c

DAD'S
Oatmeal Cookies 10 oz. ..... 2 for 49c

HEINZ
Tomato Juice 106 oz. 59c

MALKIN'S
Peas Fancy, Size No. 4, 15 oz. ..... 2 for 35c

McCOLL'S
Mincemeat 24 oz. 49c

GREEN GIANT
Niblet Corn 14 oz. ..... 2 for 39c

Foil Wrap Kaiser, Refill Rolls, 25 feet, ea. 29c

Milko Instant Milk Powder, 16-oz. ..... 2 for 59c

Coffee Shop-Easy's Coffee Break, 8 oz. Instant 99c

Puddings Crosse & Blackwell, Plum, ea. $1.59

TOY SALE

Regulation Size and Weight
SOCCER BALLS each $1.59

Throw the balls, they stick to the target
TARGET GAME Safe for children—Ea. $1.59

Automatic Call Box, Hardwood Markers
BINGO GAME Ea. $2.29

Stuffed Animals and Dolls
PLUSH TOYS Ea. 79c

Shrimp Sea Pak, Small, 4 oz. 49c

Sardines King Oscar, 1/48 ..... 29c

Crabmeat Carnation, 1/2s 75c

Olives Robinson's, Stuffed, 12 oz. 53c

Dill Pickles Heinz, Kosher, 32 oz. 45c

FROZEN FOOD FEATURES

Kernel Corn
Fraser Vale, 2-lb. bags 39c

FROZO
Peas 2-lb. bags 39c

Christmas Paper Supplies

Napkins Perkins' Luncheon, 20s 29c

Table Covers Perkins' 49c

Prices Effective
Thursday, Friday, Saturday, December 6, 7, 8

Open Thurs., Fri. Nights till 9 p.m.

We Reserve the Right to Limit Quantities

SHOP-EASY

AYLMER
Fruit Cocktail 15 oz. ..... 2 for 49c

AYLMER
Tomato Catsup 11-oz. bottle 2 for 39c

VICTORIA OFFICE
TELEPHONE 383-4111

CLASSIFIED WANT ADS

DUNCAN BUREAU
Telephone 746-5611

TELEPHONES
AFTER-HOUR
11:30 p.m. to 8 a.m.
Sports 383-7000
Editorial 383-4509 or 383-8309
Circulation 383-0725

BOX REPLIES
All replies to private box numbers available from 9:00 a.m. to 5:30 p.m. Monday to Friday inclusive.

* * *

OFFICE HOURS
9:00 a.m. to 5:30 p.m. Monday to Friday inclusive.

* * *

TELEPHONE HOURS
8:00 a.m. to 8:00 p.m. Monday to Saturday inclusive.
Victoria Press Ltd.
2631 Douglas Street

SUBSCRIPTION RATES
Wherever carrier service is maintained: $2.00 per month.
Single copy sale price: 10 cents daily; 14 cents Sunday.
By mail: Canada and British Commonwealth: one year, $18; six months, $10; three months, $5.00; single month, $2.00; Australia, month, $2.50; U.S.A., Foreign, $3.00 per month.
Authorized as second-class mail, Post Office Department, Ottawa.
Member of Audit Bureau of Circulation.

FULL COVERAGE
CLASSIFIED RATES
27c per line per day. The per line for three days: $1.41 per line for six days: $5.27 per line for the month (26 days). Above rates apply to consecutive insertions. Minimum advertisement: two lines only. Contract rates on application.

Birth notices, $1.82 per insertion.

Marriages, engagements, in Memoriam Notices, Cards of Thanks, Death and Funeral Notices, not exceeding 12 lines, $3.70 first insertion and $1.85 subsequent insertions. Each additional line 26c daily.

In the event of an error occurring the liability of Victoria Press Ltd. shall not exceed the charge for the space actually occupied by the item in question.

TERMS OF PUBLICATION
The Victoria Press Ltd. shall not be liable for non-insertion of any advertisement beyond the amount paid for such advertisement.
All claims or error in publication shall be made within 12 hours thereafter and if not made shall not be considered. No claim will be allowed for more than one incorrect insertion nor for errors not affecting the value of the advertisement.
An advertising copy will be subject to the approval of the Victoria Press Ltd., who reserve the right in its sole discretion to classify, reject or insert copy furnished.

DUNCAN BUREAU
Duncan Chamber of Commerce Bldg., Post Office Box 182. Office and telephone hours, 1 p.m. to 5 p.m., Monday to Friday inclusive. Phone Duncan 746-5611.

United States representatives:
De CLERQUE SHANNON
New York, Chicago, Detroit, Cleveland, Atlanta, San Francisco, Los Angeles.

Eastern Canada representatives:
FP PUBLICATIONS
320 Bay Street, Toronto, Ont.

1 BIRTHS

GILLESPIE—Born to Mr. and Mrs. Robert A. Gillespie, 3511 Epsom Drive, at the Royal Jubilee Hospital on Nov. 30, 1962, a son, Steven Wren; a brother for Susan and Douglas. Many thanks to Dr. Gale and staff.

RUSKIN—Born to Dr. and Mrs. S. G. Ruskin, 1182 Old Esquimalt Road, Victoria, B.C., at St. Joseph's Hospital on Monday, Dec. 3, 1962, a daughter, Deborah Jane.

5 DEATHS AND FUNERALS

BUNKER—Suddenly in Victoria, on Tuesday, December 4, 1962, Mrs. Jane Ellen Bunker of 1149 Pandora Avenue. Aged 75 years. Born in Sheffield, England, and a resident of Victoria for the past 30 years. She leaves three daughters, Mrs. W. (Florence) Birch and Mrs. A. (Betty) Cox of Victoria, and Mrs. O. (Molly) Burns of Kamloops; a son John, of Victoria; 18 grandchildren and 11 great-grandchildren.
The Rev. R. D. Holmes will conduct a private funeral service on Friday, December 7, 1962. Cremation.

BURK—Passed away suddenly in Vancouver Hospital on December 3, 1962, Mr. Gerald Burk. He is survived by his father and mother, Mr. and Mrs. H. B. Burk, also of Vancouver; two sisters, Mrs. W. F. Maudsley of Victoria, and Mrs. A. Simester of Port Alberni; nieces and nephews, both in B.C. and Maine, U.S.A.

CHRISTIE—In Victoria on Dec. 5, 1961, Mrs. Jean Henderson Christie, formerly of 2315 Austin Ave., born in Scotland and a resident here since 1910. She leaves her husband, William J.; three sisters, Mrs. Mary Gillingham of Victoria, Mrs. Sarah Stewart of Vancouver, and Mrs. Margaret Jordan in North Vancouver; two brothers, Peter McGill of Victoria and William in California; also nieces and nephews.
Funeral services will be held in McCall Bros. FLORAL CHAPEL, Johnson and Vancouver Streets, on Saturday, Dec. 8, at 1:30 p.m., Rev. A. W. Gollmer officiating. Interment in Royal Oak Burial Park.

CROFTS—December 4, 1962, at Victoria, Theodora Brisco, beloved wife of Cecil Crofts, 4742 William Head Rd., formerly of Saint John, N.B., Montreal and Quebec, aged 56; born in Edmundston, N.B. Besides her husband, she leaves two sisters and one brother in Edmundston, N.B.
Prayers will be offered in Hayward's Chapel, Thursday, December 6 at 8 p.m. Mass will be celebrated at Our Lady of the Rosary Church, Langford, Friday, December 7 at 10 a.m. Interment Royal Oak Burial Park.

DANIELS—December 4, 1962, at Victoria, Frederick Thomas Gordon Daniels, of 2635 Lansdowne Road, aged 86, born in Ottawa, Ontario, a resident of B.C. for most of his life. Mr. Daniels built the first radio telephone communication system for B.C. Police, and was at the time of his death president of F. Gordon Daniels Electronics Ltd. He was a member of Tyee Lodge No. 88, A.F. & A.M., Prince Rupert, and member of Royal Victoria Yacht Club. Survived by his wife, Beulah; two sons, Terry and Ronald; one daughter, Elaine; two sisters, Mrs. George Paulin, Victoria, and Mrs. R. Tilyer, Seattle, Wash.
Funeral service, Hayward's Chapel, Thursday, December 7 at 3:30 p.m., Rev. Canon George Biddle officiating. Interment Ross Bay Cemetery. Flowers gratefully declined. Supervised parking adjoining chapel.

KINGDOM—Suddenly on December 3, 1962, Mr. Herbert John Kingdom of 1424 Hillside Avenue, a resident here for 10 years, formerly of Salt Spring Island. He leaves his wife, Beatrice; two daughters, Mrs. C. J. (Edith May) Lorenzen of Victoria, and Mrs. K. (Mabel) Matson of Calgary; six grandchildren; one sister in England, and one brother in Seattle.
Funeral services will be held in McCall Bros. FLORAL CHAPEL, Johnson and Vancouver Streets, on Friday, December 7, 1962, at 3:15 p.m., Rev. Canon George Biddle officiating. Interment in Royal Oak Burial Park.

LOCK—At Rest Haven Hospital, Sidney, B.C., on December 3, 1962, Mr. James Henry Lock, age 81 years. Born in Devonshire, England, and had been a resident of Sidney for the past 3 years, residing at 9665 Fourth Street, formerly of Banff, Alberta. Survived by his wife, Harriet, at home; 2 brothers, Frank, Toronto, Ontario, and William, Michigan, U.S.A. The late Mr. Lock was a member of the Old Age Pension Organization No. 28, Sidney, B.C., and a member of the Knights of Pythias Lodge No. 63, Sidney, B.C.
Services will be held in St. Andrew's Anglican Church, Third Street, Sidney, B.C., on Friday, December 7, 1962, at 2:30 p.m., Rev. Canon F. C. Vaughan-Birch officiating. Interment in Holy Trinity Cemetery. Arrangements by the Sands Funeral Chapel of Roses, Sidney, B.C.

MAHAFFY — At the Vancouver General Hospital, Vancouver, on December 4, 1962, Dr. Alexander Francis Mahaffy, C.M.G., aged 91 years; late residence The Union Club, Victoria. Born in Mitchell, Ontario, and a resident here since 1951. He is survived by one sister, Mrs. Olive Wright of Mitchell, Ont., and a brother, Frederick, in Vancouver, B.C.
Private funeral services will be held in McCall Bros. FAMILY CHAPEL, Main Building, on Monday, December 10, 1962, at 3:30 p.m., Rev. Canon H. J. Jones officiating, followed by cremation. (Flowers gratefully declined.)

McPHERSON—On December 3, 1962, at Victoria, Thomas S. McPherson, Union Club. Mr. McPherson was born at Airdrie, Scotland, and had resided in B.C. since 1885, coming first to New Westminster. He had resided in Victoria for the past 39 years and in association with H. M. Fullerton built the Central Building and the former Pantages Theatre Building. A prominent golfer, Mr. McPherson was former president of the Colwood Golf Club and the Colwood Land Company. Mr. McPherson was also a long-time member of Columbia Lodge No. 1, AF & AM. He is survived by a cousin, Miss Beryl Ferguson, of Victoria.
Services in Hayward's Chapel on Thursday afternoon at 2 p.m., the Very Rev. Brian Whitlock officiating. Cremation. Flowers gratefully declined. Interment Odd Fellows Cemetery, New Westminster, B.C.

MIDDLEMAS—In hospital in Victoria, B.C., on Dec. 4, 1962, Mr. John William Middlemas, aged 78 years, of 338 Davida Street, born in Lancashire, Eng., and a resident of this city for 11 years, formerly of Regina, Sask. He is survived by his wife, Clare Maude, at the residence; one son and daughter-in-law, Mr. and Mrs. Hugh Middlemas of Portland, Ore.; two grandchildren, Mark and Robert J., and one sister, Mrs. W. J. (Gladys) Garland of Saskatoon.
Funeral services will be held in McCall Bros. FLORAL CHAPEL, Johnson and Vancouver Streets, on Friday, Dec. 7, at 11:00 a.m., Ven. Arch. J. W. Forth officiating followed by cremation. (Flowers gratefully declined).

FOLEY—Suddenly on December 4, 1962, at the residence, 332 Cornwall Street, Mr. Norman Grant Foley, aged 47 years; a resident here for six years, formerly of Crystal Beach, Ontario. He leaves his wife, Mae; one son, Roy, in Montreal; one stepson, Cyril Munro, and stepdaughter, Anita, in Eastern Canada; six grandchildren; also two sisters in the East and two nieces.
Funeral services will be held in McCall Bros. FLORAL CHAPEL, Johnson and Vancouver Streets, on Thursday, December 6, at 3:30 p.m., Rev. Dr. H. K. Johnston officiating, followed by cremation.

STOTT—December 5, 1962, at Victoria, James Thomas Stott, aged 84, retired printer, 1949 Crescent Road, a resident of this city since 1904. Survived by his wife, Florence Stott; one son, Arthur, at the family home; one daughter, Mrs. S. L. Simpson, of Masset, B.C., now in Victoria.
Funeral on Saturday, December 8, at 3:30 p.m., Hayward's Chapel. Cremation. Flowers gratefully declined. Supervised parking adjoining Chapel.

WEST—On December 5, 1962, in Victoria, Frederick West, aged 77, of 431 Creed Road; born in Goderich, Ont., and a resident of Victoria since 1961. He was a member of the Knights of Pythias. He leaves two sons, Cyril A. West with whom he resided, and Mervin E. West, Victoria; two grandchildren; one sister, Mrs. Maude Goyette, also in Victoria, and one brother, Arthur West of Duncan, B.C.
Private service in Hayward's Chapel on Friday, December 7, 1962, Rev. Dr. D. Kendell officiating. Interment in Colwood Burial Park. (Flowers gratefully declined.)

WOOD — At his residence, 4190 Quadra Street, on Dec. 2, 1962, Mr. George T. Wood, aged 84 years, born in Chatham, Ont., and a resident here for the past 18 years, and formerly of Calgary, Moose Jaw and Yorkton where he was engaged in the lumber business for 50 years. He is survived by five daughters, Mrs. R. M. (Verna) Forrest of Saskatoon, Mrs. E. R. (Effie) McBride of Hamilton, Ont.; Mrs. D. J. (Phyllis) Hunter of 3160 Uplands Road, Victoria; Mrs. Frank (Norma) Taaffe of 2612 Cedar Hill Road, Victoria, and Mrs. R. M. (Merle) MacLeod of Calgary; two sons, Norris L. and John M. Wood, both of Calgary; 22 grandchildren and four great-grandchildren. He was predeceased by his wife Dec. 24, 1960.
Funeral services will be held in McCall Bros. FLORAL CHAPEL, Johnson and Vancouver Streets, on Friday, Dec. 7, at 1:30 p.m., Rev. C. R. McGillivray officiating. Interment in Royal Oak Burial Park. (Flowers gratefully declined.)

9 IN MEMORIAM

SUMMERS—Loving memory of my husband, Herbert W. Summers, who passed away Dec. 6, 1958.
You fell asleep without a goodbye,
But memories of you will never die.
—Loved and remembered by his wife, Hilda; son, Harry.

10 FUNERAL DIRECTORS

McCALL BROS.
Funeral Chapels
1400 Vancouver Street
EV 5-4465 - EV 5-4468 - EV 5-4467
Many pioneer families favor McCall's for Service . . . a long-established and well-known firm serving every Victoria neighborhood.

WEDNESDAY
DOBROCKY, Mrs. Emilia
7:00 p.m. Prayers. Floral Chapel

THURSDAY
DOBROCKY, Mrs. Emilia
11:00 a.m.—Mass. St. Andrew's Cathedral.
FOLEY, Mr. Norman
8:30 p.m.—Floral Chapel

FRIDAY
MIDDLEMAS, Mr. John William
11:00 a.m.—Floral Chapel.
WOOD, Mr. George Thomas
1:30 p.m.—Floral Chapel.

SATURDAY
CHRISTIE, Mrs. Jean Henderson
1:30 p.m.—Floral Chapel

TO BE ANNOUNCED
KINGDOM, Mr. Herbert John

Three Funeral Chapels Dedicated to Thoughtful and Understanding Service.

SANDS
MORTUARY, LIMITED
"Memorial Chapel of Chimes"
Quadra Street at North Park Street
Victoria, B.C. EV 5-7514

SANDS
FUNERAL CHAPEL OF ROSES
Fourth Street at Sidney Avenue
Sidney, B.C. GR 9-2932

SANDS
FUNERAL CHAPEL OF HEATHER
Colwood Corners, Colwood, B.C.
GR 9-3921

HAYWARD'S CHAPEL
Member Order of the Golden Rule
Superior Service Since 1867
The Hayward Family
Bruce M. Leyden, Formerly of Calgary
734 BROUGHTON ST. EV 5-5509

10 FUNERAL DIRECTORS

THOMSON & IRVING
Funeral Chapel
Est. 1911 Formerly of Winnipeg
A Dignified and Understanding Service at Moderate Cost
PRE-NEED AT NEED
SHIPMENTS
1625 Quadra Street Phone EV 4-3612

CHAPLIN'S FUNERAL CHAPEL
Kindness—Courtesy—Service
880 Quadra Street EV 4-3312

11 MONUMENTAL

MORTIMER'S
MONUMENTAL WORKS
ESTABLISHED 1877
"The Finest in Craftsmanship"
633 David Street EV 3-9423

STEWART MONUMENTAL WORKS LTD.
Monuments since 1908.
1608 May Street EV 4-3457

VICTORIA MONUMENT LIMITED
"Memorial of Distinction"
EV 2-8494

12 FLORISTS

BROWN'S
Flowers for Every Occasion
EV 4-6612. EV 4-3521 Nights

BALLANTYNE'S
EV 4-0555
Charge by Phone

13 BURIAL PARKS

ROYAL OAK BURIAL PARK
MUNICIPALLY OPERATED
Complete interment or cremation arrangements made direct. Phone GR 9-3213 for further information.

14 ANNOUNCEMENTS

IS YOUR NAME IN TODAY'S CLASSIFIED SECTION
? ? ? ?
Find your name in today's classified columns listed under "Lucky Ice Capades Ticket Winner" and win two reserved seat tickets to see the spectacular
ICE CAPADES
22nd New Faces Edition
STARTING AT THE MEMORIAL ARENA
MON., DEC. 17
Scattered among the classified ads in today's Classified Section are names and addresses of Greater Victoria residents selected from the city directory.
If your name appears, come to the front counter of the Victoria Press Building at Douglas and Hillside, with proper identification, and you will receive two $2.50 reserved seats to see ICE CAPADES, 22nd New Faces Edition (amusement tax extra). All tickets are for the December 17th performance only.
Scan the Classified columns right now and see if you're one of the lucky winners!
All tickets must be picked up within 48 hours of name appearing in this paper.

The Classified Ads are . . .
THE
CAR BUYER'S
GUIDE
Planning to trade in your old car for a newer model?
Watch Classification 100 to find the best car buys in town.
It's a well-known fact . . . Classified Ads work. To buy, sell, find, rent or hire, read AND USE Classified Ads daily.
To place your Classified Ad just call 382-7211.

15 COMING EVENTS

BINGO! BINGO!
Independent Order of Foresters
BINGO
Thursday, Dec. 6th, 8 p.m.
Half block from City Hall
K of P Hall
Cormorant Street
Good cash prizes as always
Help us to continue our aid to Retarded Children
Come, play Always

WATCH NEXT WEEK FOR OUR XMAS BINGO AD

BINGO
PRO PATRIA BRANCH
of the
ROYAL CANADIAN LEGION
625 COURTNEY STREET, VICTORIA, B.C.
Thursday, Dec. 6, 1962
AT 8 P.M.
$1 Per Card
Extra Cards 25c
4 Games for 25c
60% OF GROSS IN PRIZES
All Proceeds to Veterans' Benevolence
The Friendliest Game in Victoria

DEC. 15 VOTE NO ON THE $950,000 bylaw. The Victoria City Hall was valued at only $31,600 in 1947. This ad inserted by Linn A. Gale.

18 RESTAURANTS

THE FAMOUS
OLDE ENGLAND INN
Reserve now. Christmas Day traditional dinner, yule log and boar's head ceremony. Also lunches, teas and dinners, served Monday through Sunday. See Anne Hathaway's Cottage and English Village—open daily. EV 2-8511.

18 RESTAURANTS

THE COCK PHEASANT
Delicious afternoon teas. Phone for luncheons and dinners. Unusual gifts. Turn left at Royal Oak, 8285 West Saanich Rd. GR 9-2068.

MAKE YOUR RESERVATIONS now for Christmas Dinner at King Arthur's Round Table. An outstanding experience. EV 5-8211.

20 LOST AND FOUND

LOST—INDUSTRIAL TYPE ELECTRIC fan, painted bright orange, and 4 sheets of hardboard. Lost from truck somewhere between Ogden Point Docks and Ladysmith. Finder please call collect SK 3-1818, Nanaimo. Reward.

LOST, FROM TORQUAY AND Shelbourne St., boy's red and white CCM bike. Reward. GR 7-3128.

LOST — BROWN HANDBAG ON View Street. Reward. Medicine in bag needed. 1625 View St. EV 5-9906.

LOST YOUR PET? HOMES WANTED found. S.P.C.A. EV 5-8514.

LOST—AT EATON'S TUESDAY, lady's wrist watch. EV 5-1153.

21 MALE HELP WANTED

CAREER OPPORTUNITY
National organization diversified in leasing, insurance, financing or industrial equipment, marine equipment, automobiles and appliances. Requires young men between the ages of 21 and 30. Extremely interesting work. Offering a challenge and unlimited opportunities. Minimum education junior matric. Applicant will have neat, presentable appearance and will be sales minded. Training program provided and usual company benefits. Phone 383-6321 for appointment. Our employees have been advised of this advertisement.

LARGE NATIONAL ORGANIZATION requires young man, aged 22 to 25, for insurance inspection work. Must be single, high school graduate, have own car and have some typing ability. Apply to Post Office Box 743, Victoria, B.C.

ESTIMATOR — CONSTRUCTION
Must be familiar with all phases of construction procedure. Excellent opportunity for advancement. M.S.A. benefits and pension plan. State experience with references attached to Victoria Press, Box 650.

WE REQUIRE A MAN INTERESTED in his own business. Financially stable with sedan del. This is no gravy train. Help to get started. Victoria Press, Box 651.

WANTED—YOUNG MAN WILLING to learn cabinet making. Victoria Press, Box 646.

22 SALESMEN, SALESWOMEN AND AGENTS

REAL ESTATE
SALESMEN — LADIES
Now is the time to take advantage of our accelerated commission contract. When you receive as high as 80% it means dollars in your pocket. For details contact Mr. Evans at Western Homes Ltd., 1728 Douglas St.

PROSPERITY IS OUR BUSINESS. We need 2 mature salesmen, over 30, who are looking for a permanent, profitable and satisfying career with an income far above average. Thorough training and lead-getting, advertising guaranteed. Our salesmen like our fare policies. We are sure you will too. Why don't you find out? Diversified Income Securities Ltd., 601-1405 Douglas St., Victoria, B.C. MAKE YOUR APPOINTMENT FOR AN INTERVIEW TODAY.

WANTED IMMEDIATELY
A neat and courteous man to take over an established Fuller Brush business. Guaranteed $400 a month plus bonus. Car essential. For confidential interview phone EV 3-0787.

HERE IT IS
The opportunity you've been waiting for . . . pleasant work . . . good earnings . . . as a representative for Avon Cosmetics. EV 4-7345. 1979 Taylor St.

EXPERIENCED CAR SALESMAN. Telmac. GR 5-1404. Mr. White.

25 MALE OR FEMALE HELP WANTED

KITCHEN HELP REQUIRED FOR restaurant. Phone GR 7-1422.

26 FEMALE HELP WANTED

GENERAL INSURANCE
Young lady, experienced in the field of general insurance, required for service office of large British insurance group; opportunity for initiative and responsibility; salary subject to negotiation. Telephone 477-1311 after 5 p.m.

DIRECTOR OF NURSES — POSITION open immediately, 100-bed hospital. Degree or equivalent preferred. Excellent working conditions and fringe benefits. Salary open. Apply giving full particulars, Administrator, Olympic Memorial Hospital, Port Angeles, Wash.

PART-TIME WAITRESS FOR LATE night shift, midnight to 7 a.m., weekends only; starting rate 85c hourly. Apply Coffee Macs, 617 Gorge Road, between 9 and 5.

BRANCH BANK REQUIRES THE services of two clerks, one experienced, as posting machine operator, other experienced teller. Victoria Press, Box 656.

GRADUATE NURSES FOR AFTERNOON shift and relief night shift in private hospital, Royal Oak. Phone GR 7-2840, evens., and GR 9-1641 days.

HOUSEWORK, ESQUIMALT AREA, 4 hrs 2 days a week, $1 an hour plus bus fare. Must be experienced. Permanent position. Local references. Victoria Press Box 649.

AN EXPERIENCED SILK PRESSER, excellent working conditions. Apply Mr. Randall, Individual Dry Cleaners, 1536 Fort. EV 2-9141.

EXERCISE INSTRUCTRESS WANTED for part-time, in women's private house club; experienced preferred. For appointment call EV 4-5632.

LADY LIVING IN OAK BAY 2 HRS a day to prepare evening meal. EV 2-0855.

WANTED—WOMAN TO LIVE IN, look after children while mother works. GR 9-7074.

WANTED, HAIRDRESSER, WITH at least 2 years' experience. Part time. Phone EV 3-0433.

WANTED — RELIABLE BABY-SITTER, daily 8 a.m. till 2:30 p.m. Ph. EV 4-6667.

HOUSEKEEPER TO LIVE IN, NO objection one child. EV 5-2110.

PERMANENT HOUSEKEEPER — EV 2-6069 between 5 and 6.

29 SITUATIONS WANTED MALE

MATURE MAN, EXECUTIVE ability, available for employment. Fully conversant with municipal financing, office management, public relations and sales. Victoria Press, Box 641.

ELECTRICIAN, LICENSED, 10 years experience seeks part-time work. After 5 p.m. and weekends. GR 9-6282.

REASONABLE PRICE. I'LL PUT in your sewers, drains, digging ditches, general clean-up, and all gardening work. GR 4-2519.

AMBITIOUS MARRIED MAN, 25 years, Grade 11, desires steady advancing position. Reasonable wages. Phone Dave EV 5-3026.

ALTERATIONS, GUTTER AND general repairs, painting and paperhanging. Guaranteed workmanship. EV 4-9755

GUTTERS, DRAINS CLEANED; trees removed, lots cleared. Phone EV 5-0947 anytime.

PAINTER — CLEAN TRADESMAN. Big or small jobs. EV 3-5906 or GR 8-9245.

EXPERIENCED MAN WITH power saw will cut odd trees and clear lots. EV 3-2653.

EXPERIENCED LUBRICATION and front-end man requires work. EV 4-2375.

DUTCH GARDENER. ANY KIND of garden work or landscaping. Free estimates. EV 2-0627.

YOUNG PAINTER, EXPERIENCED with roller, brush and spray, desires work. EV 3-0284.

PAINTING, ODD JOBS, $1 AN hour. GR 9-2175.

29 SITUATIONS WANTED MALE

ACCOUNTANT—COMPLETE BOOKkeeping for small business, reasonable. EV 5-2302.

DUTCH GARDENER WANTS ANY kind of gardening work. GR 5-2868.

OLDE ENGLISH PAINTER. LOW prices. GR 8-2742, GR 9-6612.

AM AVAILABLE FOR 3 WEEKS' work. GR 7-4095.

EXPERIENCED PAINTER, WORK guaranteed. EV 5-0953.

FOR GARDEN MAINTENANCE PH. Pearce, 479-1361 eves.

BRICK, STONE, CEMENT AND tile. EV 2-9980.

30 SITUATIONS WANTED FEMALE

CAPABLE, MARRIED SCOTS GIRL with creative flair and secretarial experience, wishes interesting full or part time position for next 10 months. Please phone EV 3-6036.

PART OR FULL TIME PERMANENT work wanted by very capable attractive young woman. Store or office. Hours 10-4 preferably. EV 5-2819.

OFFICE ASSISTANTS (V.I.), PH. EV 5-8616 for part-time office help, stenos, clerks, machine operators. J. R. Pipes, mgr.

WASHING, IRONING, MENDING, etc. wanted, my home, by experienced laundry worker. Ph. EV 4-3696 Wed. a.m.

EXPERIENCED LEGAL AND ACcounting secretary requires permanent employment. Excellent references. Apply Victoria Press, Box 645.

RELIABLE TEENAGE GIRL DESIRES baby-sitting. Langford. Phone GR 8-4113.

RELIABLE BABY-SITTER WISHES 5-day week. 50c an hour. 384-1767 after 6 p.m.

CAPABLE, REFINED LADY wishes housekeeping position. Victoria Press, Box 639.

DAY CARE FOR CHILDREN, BY hour, or day. My home. 385-2845.

ANY TYPING. MY HOME. PH. EV 3-3026.

LADY WISHES HOUSEWORK BY day. EV 4-1882.

AT YOUR HOME, PERMS. REGISTERED beautician. EV 4-1432.

PERMANENTS IN YOUR HOME by qualified beautician. EV 4-6092.

32 MUSICIANS, BANDS, ORCHESTRAS

ORCHESTRA NOW AVAILABLE for New Years. GR 9-4740.

36 BUSINESS SERVICES AND DIRECTORY

Appliance Repairs

ABC ELECTRIC, 809 FORT ST. Appliance parts, service. EV 4-3113.

Bricklayers

ALL TYPES OF MASONRY WORK. H. A. (Sandy) Ormiston. EV 4-6777.

FIREPLACES, CHIMNEYS, STONE walls my specialty. EV 5-6535.

Bulldozers

Roads, Excavating, Backfilling, Irrigation Ponds, Land Clearing.
JOHN D. KISSINGER JR.
EV 5-8425 day EV 2-3947 night

J. R. HENSON
Bulldozing, excavating, land clearing, backfilling, by day or hour. GR 9-4294.

Carpets and Linoleum

HOURIGAN'S CARPET AND LINO. Supplied and installed. Estimates free. 715 Pandora. EV 6-2401.

Carpet Cleaning

HAVE YOUR CARPETS AND floors cleaned for Xmas by expert with new modern machines. Phone 475-1016.

Carpenters

HOME REPAIRS, ALTERATIONS, cabinets, extra rooms, painting, floor tiles, gutter repairs and cleaning, fencing, concrete, sewers, clean-up service. E. Kalyn, EV 4-6481.

GENERAL REPAIRS, ALTERATIONS and additions. Fast, courteous and low prices. Free estimates. W. EARL EBY EV 5-6040.

CARPENTER NEEDS WORK, FINISHING, framing, remodelling. Hour or contract. GR 9-5484.

CARPENTER REPAIRS, ALTERATIONS, cabinets, etc. L. W. Keeble. GR 9-3632.

CARPENTER REPAIRS, ALTERATIONS, gutters, stairs, tile and cement. H. Postell, EV 2-8602.

CARPENTER — R. I. CUNNINGham. GR 9-6092 evenings.

Cartage and Storage

VICTORIA VAN AND STORAGE Co. Ltd. Victoria's only fireproof Storage. 517 Esquimalt. EV 4-4118.

Catering

TO FEEL ASSURED THAT YOUR reception or banquet is perfect in every detail have it handled personally by Mr. and Mrs. Lougheed at King Arthur's Round Table, Lougheed's Banquet Club or in your own home. Victoria's leading caterers for 20 years. EV 5-3321 or EV 3-0933.

Cement

JEANPIERRE "THE CEMENT Man." Free estimates. GR 9-4987.

CEMENT CONTRACTORS
GR 9-2893. Birkett, 476-4506. Lowe.

DRAINS, SEWERS, CEMENT. EV 4-5306 Frank Pulitano EV 3-5495

DRIVEWAYS, PATIOS, SIDEwalks my specialty. EV 5-5635.

Clean-Up Service

BOOK BROTHERS
Estimates on cleanups, basements and yards, etc. 383-7810. 24-hour service.

VICTORIA CLEANING SERVICES. Janitor and windows, houses, floors, walls, etc. 384-1731.

RUBBISH HAULED, BASEMENTS cleaned, have commercial vacuum cleaner. EV 4-6718 anytime.

CLEAN UP YOUR BASEMENT OR yard. Free estimates. GR 8-6824.

CLEAN BASEMENTS, YARDS, haul rubbish, etc. EV 3-3204.

WINDOWS, FLOORS, WALKS
EV 4-7667

Contractors

A. J. BARR LTD.
* House Repairs
* Drains
* Driveways
* Excavation
* Rock Blasting
$1,000 Job Costs
$35 per Month
GR 9-2581 GR 9-1440

FARMER CONSTRUCTION LTD.
Repair Dept.
Alterations, Additions, Carpentry
Concrete Work
Sewers and Drains
Phone 386-5121

G. H. WHEATON, LTD.
Repairs, Alterations EV 2-2159

ALTERATIONS, ADDITIONS, REpairs and painting. No job too small or too large.
EV 4-9755 EV 4-4821

KASAPI CONSTR. NHA AND CONventional homes, also commercial bldgs. EV 5-5614.

Contractor's Equipment, Rentals

FOR RENT
Rototillers — Compressors
Rock Drills — Concrete Breakers
Pumps — Lawn Mowers — Mixers
Floor Sanders and Polishers
Alf Becker Ltd.
2961 Tillicum EV 4-6414

36 BUSINESS SERVICES AND DIRECTORY

Contractor's Equipment, Rentals

Mutual Equipment Rentals Ltd.
CRANES AND SHOVELS
AIR COMPRESSORS
RACK BOES
ROCK BLASTING
Days EV 4-0717 Eves. EV 5-4119

Dressmaking

REPAIRS AND ALTERATIONS. Free pickup and delivery. 388-3038.

DRAPES, BEDSPREADS, SLIPcovers, widerowns. EV 2-8980.

EILEEN'S DRESSMAKING AND alterations. Reasonable. EV 2-2324.

Electric Contractors

FREE ESTIMATES
Complete wiring installation. Older homes rewired. J. McCoy, GR 9-2931.

WILLETT ELECTRIC LTD.
Rewiring, lighting, electric heating. Free estimates. EV 3-4434.

REWIRING A SPECIALTY. Expert appliance installation. Frank York. EV 3-7306 or EV 5-5058.

Electric Heating

WILLETT ELECTRIC LTD.
Complete heating service. EV 3-4434.

Flooring and Sanding

OAK FLOORS LAID, SANDED OR finished. Old floors look like new when refinished by Moore-Whittington Lumber Co. Ltd. Call for free estimates. EV 3-7106.

ALL TYPES OF FLOORS expertly cleaned, waxed and polished by machines. Homes our specialty. Gregg's, established 1920. EV 4-3923.

M. & M. FLOOR CO. LTD., FLOOR laying, sanding, finishing. Free estimates. EV 8-3078, GR 9-2653.

Furnaces and Heating

H H H H H H H H H H
H REVOLUTIONARY H
H NEW LENNOX H
H Hi-Performance H
H Automatic H
H OIL FURNACE H
H Tests Show H
H This Furnace Will H
H SAVE H
H UP TO H
H 25% H
H MORE FUEL H
H Than Other H
H Comparable Furnaces H
H At No Extra Cost H
H Let Us Give You H
H Complete Information H
H and a H
H Firm Estimate of H
H Cost. No Obligation H
H HARKNETT H
H FUEL AND H
H HEATING H
H 2333 GOVERNMENT H
H 384-2647 H
H H H H H H H H H H

PIONEER ELECTRIC BASEBOARD New low rates, economical installation. Thermostat in each room. Free estimates.
DENFORD ELECTRIC CO. LTD.
EV 5-8811, Day or Night

FURNACES INSTALLED, REpairs: metal work. Art. EV 3-1902.

Furriers

FUR REPAIR SERVICE
15 years same location. Remodelling coats, capes, hats, collars. Call and deliver. Free estimates. Paul, 205 Beach Drive. EV 2-3380.

Gutter Cleaning

GUTTERS DOWNPIPES
Cleaned, Repaired and Renewed
EV 3-3915
MODEL SHEET METAL
2010 DOUGLAS STREET

GUTTERS CLEANED AND REpaired, very reasonable. Free estimates. Excellent serviceman. Ph. EV 4-1646.

GUTTER CLEANING, PAINTING and roof repairs. Special—now before winter. Free estimates. Phone 384-1377.

SPECIAL WINTER RATES on gutter cleaning and general home repairs. Ph. day or night. GR 9-3045.

Hairdressers

SHERRY'S BEAUTY SALON, 9 a.m. to 9 p.m. every night. Good bus service, 1 block from Vic High. Reasonable prices. EV 4-3322.

HALF PRICE PERMS. NEW RAY Beauty, 930 Pandora. EV 4-3644.

Jewellers

HIRKS JEWELLERS
Complete guaranteed watch repair service. 706 Yates. EV 2-4341.

Hearing Aids

W. HUMPHREY GOLBY
Certified Hearing Aid Audiologist. Ph. EV 5-3103. 722 Scollard Bldg. (opp. Woolworth's).

Landscaping

BARKER LANDSCAPING
Free Estimates EV 2-8323

DUTCH LANDSCAPING
EV 5-6027

Lapidary

ROCKHOUND SHOP—MACHINERY slabbing, polishing, jewellery findings. 1589 Hillside. Phone EV 6-2092.

Painters and Decorators

A BRIGHT NEW INTERIOR
Brighten up the interior of your home this winter. Free estimates from
GREGG'S PAINTING
Contract Dept. EV 4-5023

ISLAND DECORATORS
Painters Paperhangers
Spray Painting
Convenient Time Payments
Phones
Day EV 3-9059
Night EV 2-1479

J. McPHERSON & SONS
SERVING VICTORIA 25 YEARS
PAINTING, PAPERHANGING
SPRAY PAINTING
ESTIMATES EV 3-8442

SPECIAL WINTER RATES ON interior painting as low as 4c per sq. ft. including material. Have work done while best men are available and save! Free estimates. Terms if desired. Ted Hill-Tout, EV 4-8032. 1939 Oak Bay. Phone night GR 8-6296.

CLARK & PATTISON
PAINTING CONTRACTORS LTD.
Brush or spray, paperhangers, texture work. Terms if desired. Phone EV 4-0943. 740 Princess Ave.

WEBB & SON
EV 4-6825 Paperhanging, painting. Quick, clean, reliable. First-class workmanship. Thirty years' experience Victoria. Terms if desired.

MAY I BE OF SERVICE TO YOU? Expert paperhanging, repairs. Prices you can afford. Winter rates. Tommy Harker. EV 5-6773.

EXPERT IN PAPER HANGING and painting. Free estimates. Ph. GR 7-3653.

65—ROOM UP. PAPERHANGING, painting. Carpentry. GR 9-2546.

36 BUSINESS SERVICES AND DIRECTORY

Painters and Decorators

QUALITY PAINTING AND DECORating, guaranteed satisfaction, free estimates. EV 3-0258.

PAINTING AND DECORATING. Reasonable rates, satisfaction guaranteed. Terms. EV 3-7895.

INTERIOR, EXTERIOR PAINTING. Free estimates. EV 5-0504 after 6.

ROOMS PAINTED $10.50 AND UP. Free estimates. EV 4-2646.

G. DAVIDSON, PAINTING. REAsonable rates. EV 5-3773.

Photo Engraving

PHOTO ENGRAVING
Half Tone, Line and Color Engraving, Commercial Art
649 Pembroke, Just below Douglas
ISLAND ENGRAVERS
Phone EV 3-8831

Plasterers

PLASTERING, PATCHING, STUCco. Free estimates. GR 9-4779.

Plumbing and Heating

PITT & HOLT LTD.
J. WELHAM, Prop.
Sheet Metal Work, Plumbing, Heating Installations, Oil Burners.
602 Esquimalt Rd. EV 3-7413

BROWN'S PLUMBING AND HEATing. Gas and oil burner service. EV 2-7147, GR 9-5641. Prompt repairs.

D. DANIELSON PLUMBING. REpairs, alterations, new. Reasonable. Emergency call anytime. EV 5-8613.

Roofing and Insulation

VICTORIA ROOFING & INSULATION CO.
ROOF COATINGS, FLAT ROOFS, GUTTERS
917 FORT
EV 2-2331 Evenings EV 4-4819

Parker, Johnston, Ltd.
1214 BROAD ST. EV 2-9

61 BUILDING SUPPLIES

"FOREST" CEDAR SIDING

A new cedar specialty for Beauty Long Life Economy

• • •

What is "FOREST" Siding?

A new and attractive type of siding that comes from specially selected cedar logs sawn to bring out all the distinctive character of knots, burls and grain.

How Does "FOREST" compare with other siding?

It has more thickness, greater wood volume to add structural strength to any building. Its snug fitting makes good insulation and its low cost makes it ideal for modest budget home builders or remodellers.

How to finish "FOREST"

"Forest" has a distinctive horizontal shadow line that will enhance the beauty of your home.

If you wish to preserve the natural rustic effect of "Forest" apply a coat of oil filler first, then varnish or shellac. "Forest" siding also takes paint beautifully if you wish a colored finish.

YOU can easily apply "FOREST" cedar siding

Many home owners have applied this modern, beautiful "Forest" siding themselves without the slightest difficulty.

WHEN YOU BUILD SPECIFY "FOREST" CEDAR SIDING

BRITISH COLUMBIA FOREST PRODUCTS LTD.

Victoria Sawmill Division

Fir, Hemlock and Cedar Lumber Products

Plywood

Cedar Shakes

PRES-TO-LOGS

Phone EV 5-3331

371 Gorge Road E.

DOMAN'S BUILDING SUPPLIES "SELF-SERVICE" CENTRE

FIRST IN CANADA 280 Bay St.

BERRY GARAGE DOOR CARLOAD SALE! PRICES SLASHED

8'x7' $55.00
8'x8'8" $55.00
8'x6'6" $55.00

See Them Demonstrated

Many Other Sizes Available—
All Greatly Reduced

Dont Miss This Tremendous Offer

MIRROR SALE Continues

Wall Mirror 42"x28", Reg. $21.50 ...Sale $14.75
Wall Mirror 28"x24", Reg. $14.10 ...Sale $ 8.95
Door Mirror 16"x60", Reg. $19.15 ...Sale $11.95
Door Mirror 16"x48", Reg. $15.65 ...Sale $ 9.75
Handy Mirror 16"x24", Reg. $7.95 ...Sale $ 5.95

Each Mirror Beautifully Packaged With Free Clips Enclosed.

These are top quality mirrors and would make an ideal Xmas gift.

Open Fridays 'til 9 p.m.

DOMAN'S LUMBER CO., LTD.
280 Bay Street
(Just west of Point Ellice Bridge)
EV 6-2151 Phone EV 6-2151

FENCING FOR LESS
50' Complete, $15.50
Cedar Patio Blocks, 50c each
Combination Storm Doors, $14.50
Garage, 12'x20', $135
(Plus Roofing)
Basement Room, 12'x12' $114.50
Carport, $75
SAANICH LUMBER YARDS
3041 Douglas. EV 5-2498
Open 6 Days a Week

61 BUILDING SUPPLIES

STEWART & HUDSON Building Supply Centre

BERRY ONE-PIECE STEEL OVERHEAD GARAGE DOORS $54.95

Lowest prices ever in 8'x 6'6", 8'x6'8" and 8'x7' all steel complete with locking hardware. Prompt delivery. Installation $10.00 extra.

Also the new remote control operator allows you to sit in your car and open doors in advance.

Complete —Regular $225.00 —Now on sale for $169.50

MAHOGANY PLYWOODS
Vee Groove 4x7x3/16 $2.95
Vee Groove 4x8x3/16 $3.52

PREFINISHED WOODGRAINS
¼x4x8 Silver Ash $3.85
¼x4x8 Maplewood $3.85
¼—4x8 Cherrywood $3.85
¼x4x8 Honduras Mahogany $3.85

CEILING TILES
60 sq. ft. carton $6.95
Number one quality Double-coat Factory Painted-Ceiling Tiles. Bevel edge, flange joint. Easy to apply with staple gun. Size 12x12 and 12x24 only.

FLOOR TILE 9X9 VINYL ASBESTOS No. 1 Quality 14c Each

Apply directly to wood, concrete, hardboard. Easy to clean, more resilient, avoids heelmarks.

FURNITURE & TABLE LEGS Lowest Prices Ever

Packaged in Sets of 4—complete with hardware and brass tips.
Swivel Ferrule.
6" High Set, Plain wood $1.95
Mahogany, walnut $2.30
14" High Set, Plain wood $2.60
Mahogany, walnut $2.95
Standard Ferrule:
14" High Set, Mahogany, walnut $2.75

COFFEE TABLE TOPS
Imported Hardwoods 24x48x¾"
Rotary Mahogany, each $3.95
Ribbon Mahogany, each $4.50
Japanese Oak, each $4.95

COPPERTONE RANGE HOODS $29.95

The greatest value in town. See these to appreciate.

Round Ceiling Fans, Only $16.95

KAYAK KITS

All Plywood - Nailing Strips - Glue - Screws - Plans. Precut ready to assemble. Only $12.95

LATEX PAINT

160 colors—$3.95 Gallon
Yes - quality brand name - by famous manufacturer - For walls and ceilings. Brushes wash out in water.

PING PONG TABLES

Special this month only ¾" thick No. 1 ....$11.95
Demountable Base $7.95
Sold separately or complete $19.90

Have fun this winter on a regulation 5'x9'x¾" 7-Ply Ping Pong Table - Handy store-away demountable base.

WEATHER STRIP

All types from 99c Door Set

INSULATION
Loose Fill Bag $1.40
Cartons Wool $4.80
Rolls Fiberglass $6.00

PRES-TO-LOGS NOW ON SALE

Credit Accounts Welcomed

No Down Payment

Revolving Credit
Budget Accounts

Mortgages, etc.—Buy Now—Pay Next Year

STEWART & HUDSON LTD.

405 Gorge Rd. EV 6-3211

Monday thru Saturday 'til 5:30

Lots of Free Parking

MARY WORTH

Television for Thursday

Programs subject to last-minute change by stations concerned.

Time	CBUT Channel 2	BOMO-TV Channel 4	KING-TV Channel 5	CHEK-TV Channel 6	KIRO-TV Channel 7	CHAN-TV Channel 9	KINT-TV Channel 11	KVOS-TV Channels 12	Time
8.00		Man's Mansions Ann Sothern Jack LaLanne Movie	Telescope Telescope Say When Play Your Hunch		Patches Don Riley Calendar Lucy			Frisky Frolics Frisky Frolics School Viewing Jack Lalanne	8.00 8.30 9.00 9.30
10.00 10.30 11.00 11.30		Movie Movie Jane Wyman Yours For A Song	Price Is Right Concentration First Impression Truth or Conseq.	Lifelines At Home Romper Room Romper Room	Real McCoys Pete and Gladys Love of Life Divorce Court			Real McCoys Pete and Gladys Love of Life Search; Light	10.00 10.30 11.00 11.30
12.00 12.30 1.00 1.30	Movie Movie Movie	Tennessee Ernie Father Knows Best Best of Groucho Katherine Wise	Merv Griffin Merv Griffin Loretta Young Dr. Malone	Noon Show Noon Show Snicker Flicker Figure Fare	Divorce Court As World Turns Password House Party	Schoolhouse: 12:15 Schoolhouse Ladies First Ladies First	Farm Report 1:15 Cartoons	Woman's World As World Turns Password House Party	12.00 12.30 1.00 1.30
2.00 2.30 3.00 3.30	Helene Nursery School Telecast Loretta Young Take 30	Day in Court Seven Keys Queen for Day Who Do You Trust	Room For Daddy Here's Hollywood Wanda Wanda King's Queen	Helene; Nursery School Telecast Loretta Young Take 30	Millionaire To Tell Truth Secret Storm Edge of Night	Money Map Here's Looking People in Conflict Line 'Em Up	Yoga for Health Movie Movie Romper Room	Millionaire To Tell Truth Secret Storm Edge of Night	2.00 2.30 3.00 3.30
4.00 4.30 5.00 5.30	Scarlett Hill News; Talk Razzle Dazzle Adventure	America Banistand Discovery '62 Capt. Puget December Bride	Movie Movie Movie Stan Borveson	Scarlett Hill Club Six Razzle Dazzle Toy Town	Superman Mickey Mouse Patches Patches; Rocky	Carousel Carousel Carousel Cartoons	Romper Room B'wana Don Three Stooges Popeye Theatre	Mickey Mouse Fun-O-Rama Yogi Bear Movie	4.00 4.30 5.00 5.30
6.00 6.30 7.00 7.30	Phil Silvers News Seven Show Reach for the Top	News Bold Journey Seven Seas Ozzie, Harriet	Huck Hound News Lockup Wide Country	News; Sports Movie Movie Movie	News Movie Movie Movie	News; Sports Man's World Man's World Sunset Strip	Highway Patrol Sea Hunt Cimarron City Cimarron City	Movie Movie; News Movie Sugarfoot	6.00 6.30 7.00 7.30
8.00 8.30 9.00 9.30	Defenders Defenders Playdate Playdate	Donna Reed Beaver My Three Sons McHale's Navy	Wide Country Dr. Kildare Dr. Kildare Cyrano Bergerac	Defenders Defenders Playdate Playdate	Perry Mason Perry Mason Nurses Nurses	Sunset Strip Tides and Trails Lucille Ball Jack Paar	Broken Arrow Playhouse Hour of Stars Hour of Stars	Sugarfoot Law and Mr. Jones M Squad Cain's Hundred	8.00 8.30 9.00 9.30
10.00 10.30 11.00 11.30	Alfred Hitchcock Alfred Hitchcock News Gallant Men	Alcoa Premiere Alcoa Premiere News Movie	Cyrano Bergerac Cyrano Bergerac World Today Johnny Carson	Outlaws Outlaws News Movie	Alfred Hitchcock Alfred Hitchcock Steve Allen Steve Allen	Jack Paar News, Sports, Weather Pierre Berton	News Movie Movie Movie	Cain's Hundred Challenge News; Movie Movie	10.00 10.30 11.00 11.30
12.00 12.30	Gallant Men News		Johnny Carson Johnny Carson	Movie Movie	Steve Allen News	Pierre Berton		Movie Movie	12.00 12.30

61 BUILDING SUPPLIES

SHAWNIGAN LUMBER YARDS LTD.
2000 Government St.
EV 2-7261
"Quality at the Right Price"

Something New!
PANELAIRE
Be your own decorator with this new ornamental hardboard grillwork. No special tools or skill required.
Ideal as decorative room dividers, folding screens, radiator and air conditioner covers, shutters, etc. Three patterns to choose from
16"x72", each $4.15
24"x72", each $6.50
24"x48", each $4.15
On display for your approval.

Do It Yourself Plywood
MAKITE
A choice of the following, 6 patterns, each $3.65
Tool box (blue and white)
Desk blackboard (yellow, white and black)
TV chair (white, light and dark brown)
Bird house (white and green)
Doll House (red, white and green)
Gas station (red, yellow and grey)
Each design is painted on the required ¾" plywood and saw lines are marked clearly. You can see the whole set cut and assembled in our showrooms.

PING PONG TABLES
A nice family gift.
5'x9'x¾" 7-ply, No. 1 grade unpainted $12.15
5'x9'x½" 5-ply, No. 1 grade unpainted $10.50
Set of trestles, our own factory made $7.77

SHAWNIGAN LUMBER YARDS LTD.
2000 Government St.
EV 2-7261
Open Until 1 p.m. Saturday

LUMBER AND HARDWOODS
FOR YOUR BUILDING PROJECTS MARINE PLYWOOD

FACTORY SERVICE FROM YOUR PLANS
WINDOWS, DOORS CABINETS, FRAMES
COMPLETE KITCHENS ACCURATE ESTIMATES

R. A. GREEN LUMBER CO., LTD.
2891 Douglas EV 5-9774
3891 DOUGLAS ST. EV 5-9774

SPECIAL!
PLASTIC WALL TILE
Reg. 40c sq. ft.
NOW 25c sq. ft.
10% Off All Cements and Trim

VICTORIA ROOFING & INSULATION CO.
917 Fort
Phone EV 2-2331.

STORM WINDOWS
INSULATION
WEATHER STRIPPING
ROLL ROOFING
PLYWOOD PANELS
HARDWOODS— LUMBER
Our Prices Are Competitive For All Your
ALLIED BUILDING SUPPLIES

See
Builders Sash & Door Ltd.
At Our New Location
483 Burnside Rd. E.
Phone EV 2-3171

SAND AND GRAVEL, ROAD gravel and clay fill. O.K. Trucking Co. 360 Tapes. EV 3-1812

LUCKY ICE CAPADES TICKET winner: William W. Bowditch, 3970 Century.

61 BUILDING SUPPLIES

CUBBON LUMBER BUILDING SUPPLIES
1720 Cook St. EV 6-5161

BASEMENT ROOMS
Need a rumpus room, bedroom or basement suite? For a free list of materials and estimate, call us today. Appointments days or evenings. Some rumpus room specials—
4x8x¼" Pre-finished Economy Woodgrain Panels in Cherry, Ash and Maple. Each $3.85
or $3.45 for ten or more.
4x8¼" Prefin. Ash Peg-board $3.52
This is different—Pine Panelling—6 pcs. covers approx. 4 ft. x 8 ft., costs you only $6.40
Ranch Panel cedar shorts—also just the thing to keep wind and rain from your carport.

1x3		1x10	
16c	3 ft.	20c	
23c	4 ft.	25c	
28c	5 ft.	33c	

Utility Mahogany Doors — 1⅜", many sizes, priced from, each $4.95
PARTITION STUDS, 2x3, 8 ft. lengths ideal for framing-in extra room or garage, saves up to 50% over the cost of 2x4s. Now 25 pcs. for only $7.50
VERY SPECIAL, 2x4, 8 ft. lengths, bundle of 50 pcs. for just $10.00

KITCHEN CABINETS STORM WINDOWS
Our own factory—we make them in days—you enjoy them for years. Phone today for free estimate. Credit terms arranged.

CHRISTMAS CUT-OUTS
Santa, reindeer, sleigh, each $1.00
Plywood for each pattern, sheet $2.56

"CUBBON ON COOK"
1720 Cook St. EV 6-5161
Open Six Days a Week
8 A.M. to 5:30 P.M.

62 FURNITURE

OUTSTANDING VALUES IN USED AND NEW FURNITURE
Walnut finish bookcases, 34x36", open shelf, NEW $14.98
3-pc. slip-covered chesterfield suite $49.50
Walnut bedroom suite, vanity, chest, bench, bed, spring and NEW MATTRESS $89.50
Inglis de luxe imperial wringer washer, pump, timer and chrome drain boards $79.50
4' Ribbon spring on steel legs with NEW 4'x6' mattress $44.50
Painted dresser with triple mirrors $17.50
Combination hall tree, umbrella stand $10.50
2-pc. slip-covered davenp suite $29.50
2-pc. Rose nylon frieze chesterfield suite $59.50
2-pc. green wool frieze chesterfield suite $49.50
Davenp. striped cotton $49.50
3-pc. sectional chesterfield suite, exceptional $29.50
2-pc. loam rubber gold striped chesterfield suite $69.50
3-pc. green wool frieze chesterfield suite $49.50
Walnut dinette table, 4 chairs $49.50
Walnut dinette table, 4 chairs and buffet $49.50
Chesterfield chairs ....$9.50 to $14.50
NEW maple Windsor side chairs $12.98
Occasional chair, spiral turned legs, upholstered seat $22.50
New chrome kitchen suite, 5 pcs., beige or yellow $54.50
Extra chrome chairs for above, each $7.50

FREE DELIVERY
EASY TERMS—FREE PARKING
Set of 6 limed oak dining chairs, model No. 300, as new $99.50
30" Electric range, push-buttons, 4 burners, fully automatic $159.50
Walnut dinette table and 4 chairs $24.50
Limed oak dinette table and 4 chairs $49.50
Limed oak buffet, glass sliding doors, 35x18x34" high $59.50
3'3" Hollywood bed, 220 coils, NEW $45.90
4'6" Sealy 316-coil spring-filled mattress $39.50
King-size 5'x6'6" Posturepedic box spring and mattress, Slightly damaged. Reg. $300 ....$149.50
NEW 3'3" box springs. Reg. values up $39.50 ....$19.50
4'6" Cable or link bed springs, to clear $5.50
Limed oak top dinette table. Reg. $49.50. NEW $29.50

STANDARD FURNITURE BARGAIN BASEMENT
Svollard Bldg., View St. EV 2-5611

FREE: STANDARD'S HOME CARPET AND LINO SERVICE
Shop in your own home! Call us at EV 2-5111 and our experienced Carpet representative will call at your home with Carpet Samples, ideas and estimates. Choose your new carpet in the room it will be used! NO CHARGE OR OBLIGATION!
Available to Up-Island Customers. Call collect, EV 2-5111.

STANDARD FURNITURE CO.
737 Yates St. EV 2-5111

BRITISH UPHOLSTERY, 1403 Broad Street. Free estimates. Phone EV 5-2522.

TV TALK

By JIM TAYLOR

Genius at work, television executive division:

"Look, Ralph baby, our Empire series isn't pulling in the hicks like it should. Bonanza and the Virginian are giving us the old clobberoo in Ratingsville. My grey flannel is turning white, I'm so worried.

"Let's shake the tree a little and see what falls out, sweetheart. Bonanza and the Virginian are on top, right? If we make Empire as much like them as possible, we'll be on top too, right? Right!

"So what have they got that we haven't? We got a bigger ranch, bigger cast, bigger budget and more new cars than they got horses. Cars are very big this year, Ralph.

"The only thing they got that we haven't is four male stars. We only got two, and them two dames, Terry Moore as the sex bit and Ann Seymour as a kind of female Ben Cartwright.

"That must be it, baby. The dames have got to go. We'll phone the people factory and order two more of the muscular handsome models. Tell 'em we want something along the lines of the old Troy Donahue model, something that walks and talks and combs its hair.

"What do you mean, what will we do with the dames? I know Ann Seymour is supposed to own the ranch, but we can still do it. You got to think big, baby.

"This ranch is supposed to be huge, ain't it? A real Empire, right? So in the last episode we'll have the dames go out to inspect the north 40. They get captured by hostile Eskimos, see, and before the search party can get to them—harpoonsville!

"Think of it, sweetheart! We'll have three shows on our network that are exactly the same! How can we miss?

"The viewers might get tired of it? What are you, baby, some kind of a radical?"

"It WOULD happen just when we were about to witness a washday miracle."

Thursday's Highlights

9:00 p.m.—Playdate presents No Fixed Abode, in which four derelicts meet in a hostel—2, 6.

9:30—Hallmark Hall of Fame presents Christopher Plummer in a 90-minute adaptation of Cyrano de Bergerac—5.

9:30—Judy Garland and Robert Goulet are guests on the Jack Paar show—8.

10:00—In case you missed it first time around, be sure and catch the Alfred Hitchcock thriller, Hangover, with Tony Randall and Jayne Mansfield—7.

Thursday's Movies

9:30 a.m.—Invisible Woman (1940), John Barrymore—4.

2:30 p.m.—The Escape (1939 mystery), Kane Richmond—11.

4:00—Men in White (1934 drama), Clark Gable—5.

5:30—Desert Sands (1955 adventure), Ralph Meeker—12.

6:30—The Brasher Dubloon (1947 mystery), George Montgomery—6.

6:30—I Died a Thousand Times (1955 drama), Jack Palance—7.

10:30—So Little Time (1952 drama), Maria Schell—11.

11:00—The Dolly Sisters (1945 musical), Betty Grable—12.

11:30—Sabre Jet (1953 adventure), Robert Stack—4.

11:30—Wetbacks (1956 drama), Lloyd Bridges—6.

62 FURNITURE

For Dad To Relax In!
"Kant-Sag" PLATFORM ROCKERS
Upholstered in attractive frieze, walnut wood
39.95

One Only!
HIDE-A-BED
Reg. 239.95
CLEARANCE 169.95

Easy Terms

MARSHALL-WELLS
724 Fort EV 4-1021

HOLLAND BROS. & CO.
New and Used Furniture
824 Fort Street Phone EV 3-0913
SPECIALS
4 Folding Bridge Chairs $12.50
Doll Carriages and Strollers ....$4.95 to $24.50
Mahogany Flat-top Desk $29.50
Table Lamps ....$3.50 to $32.50
Armless Convertis $59.50

62 FURNITURE

MAYNARD'S BONDED AUCTIONEERS
Since 1892
Contents of homes purchased for cash or cash advances made on consignments for auction.
731 JOHNSON ST.
EV 4-5921 EV 4-1621

NEW SHIPMENTS OF FINE FURNITURE GIFTS
Telephone Sets, walnut or Mahogany $39.50
Nests of Tables, from $45.00
Wall and Corner Brackets $9.95
Needlepoint Stools $14.50
3-Fold Draught Screens $11.50
Hat Racks $11.50
Gilt Frame Mirrors, from $25.00
5-Piece Fireside Sets $18.50
Brass Wood Boxes, from $21.50
Walnut Finish Ferneries $15.95
HOME FURNITURE
825 Fort EV 2-5138

CLEANING
3-piece chesterfield cleaned, demothed in your own home, from $17. All work guaranteed. We also clean carpets. Call Ambassador Home Service. EV 2-5502.

BEDROOM SUITE FOR SALE. Phone GR 3-1752.

62 FURNITURE

KILSHAWS AUCTIONEERS
Cash for Furnishings
Sales on Consignment
1115 Fort EV 4-6441

LUNDS AUCTIONEERS
Buy — Sell — Appraise
926 Fort EV 6-3308

SPECIAL BUYS
Button-free 3-coil Hollywood beds, $47.95; 2-3-coil beds, $38.95; also limited supply brand new de luxe folding baby buggies with car bed. Less than wholesale, $28.95. Wally Gray's Warehouse, 567 Cormorant St., EV 2-1631. Hours 1 to 9:30 p.m.

PANDORA FURNITURE
Always a choice selection of furniture, appliances and effects. Two showrooms at 1030 Pandora (near Cook). EV 3-6319.

DUNCAN PHYFE MAHOGANY dining set. 7 pieces, as new. Ph. EV 5-9550.

63 MUSICAL INSTRUMENTS

THREE PLAYER PIANOS
Complete with Rolls
Completely reconditioned. Entertain your friends this winter—just imagine you and your friends harmonizing around the old piano! Ask Mr. Ken Peaker about prices. Woodward's generous trade-in allowances—no down payment—budget terms.

WOODWARD'S MUSIC ROOM
852 Douglas EV 2-7231

Everything in Music
* Musical Instruments
* Private Music Lessons
* Pianos and Organs
* Complete Repair Dept.
* Records
* Sheet Music
* Rental Plan

HALL & FAIRFIELD MUSIC CENTRE
Open Wednesday Afternoon and Friday Evenings
728 FORT ST. PHONE EV 5-8342

LATEST MODEL "BALDWIN" ORGAN NOW TRANSISTORIZED WITH PERCUSSION AND REVERBERATION, ONLY $1,295; LESSONS INCLUDED. RECOMMENDED BY REGINALD STONE. NO DOWN PAYMENT AT BERNIE PORTER, 1724 DOUGLAS, OPPOSITE THE "BAY" EV 2-9542. EXCLUSIVE BALDWIN DEALER FOR THE ISLAND.

BRAND NEW "ESTEY" TWO-MANUAL ELECTRONIC ORGAN AT THE BUDGET PRICE OF $699. NO DOWN PAYMENT; 10 LESSONS INCLUDED. HANDSOME WALNUT CONSOLE. BERNIE PORTER, 1724 DOUGLAS, OPPOSITE THE "BAY." EV 2-9542.

NOTICE HOW MANY PROFESsional organists on TV play Hammond organs! It costs no more to own a Hammond. Ask about EATON'S rent - to - purchase plan, with lessons at no added cost. EATON'S Music Centre, EV 2-7141.

ENRICH YOUR PRESENT ORGAN with a Leslie speaker, only $495. No down payment, also two used "Lowrey" speakers, $250 each. Cost $500 as new. Bernie Porter, 1724 Douglas, opposite the "Bay." EV 2-9542.

SEE THE BEAUTIFUL NEW Story grand piano. Excellent tone, exceptional quality, length 5'9¾", $1,795. Monthly payments. Victoria agent, Willis Music Studio, 1029 Cook at Fort. EV 3-4514.

THE NEW ESTEY TWO MANUAL organs offer more for your money in tone versatility and style. 2 models, Georgian $649, Philadelphian $895. Free lessons. No down payment. Willis Music Studio, 1029 Cook at Fort. EV 3-4514.

TWO EXCELLENT USED PIANOS, Mason and Risch walnut spinet, $795 and Carlton upright, $295. No down payment. Bernie Porter, 1724 Douglas Street, opposite the "Bay." EV 2-9542.

SMALL PIANO, WALNUT CASE and bench, brass pedals and trimmings, for rent; rent applies if purchased. Fletcher Bros. Ltd., 2020 Douglas. EV 3-0248.

BRAND NEW SPINET PIANO and bench, walnut case, for rent, $10 per month. Rent applies if purchased. Full price $595. Fletcher Bros. Ltd., 2020 Douglas. EV 3-0248.

FINE UPRIGHT, RECONDITIONED pianos by Heintzman, Nordheimer and Mason & Risch for rent; rent applies if purchased. Fletcher Bros., 2020 Douglas. EV 3-0248.

PIANOS FOR RENT—50 PIANOS to choose from, all sizes and finishes; by leading makers; rent applies if purchased. Fletcher Bros. Ltd., 2020 Douglas. EV 3-0248.

SELL OR TRADE PIANO AND stool, $250 cash or trade for dining room suite same value. GR 7-4322.

REED ORGAN WITH FINE church tone, electric blower. Terms, $10 per month. Fletcher Bros., 2020 Douglas. EV 3-0248.

NEW AND USED PIANOS AND organs. Easy terms and trade. Hall & Fairfield Music Centre, 728 Fort. EV 5-8342.

CHOOSE A PIANO AT A TIME convenient to yourself, day or evening. Phone EV 3-0248 for appointment. Fletcher Bros., 2020 Douglas.

NEWCOMBE PIANO, NICE TONE, good condition, $195, terms. Willis Music Studio, 1029 Cook at Fort. EV 3-4514.

TAKE OVER PAYMENTS
Electric chord organ, balance $10.50 37 month. Hallmark Finance Co., EV 5-5322.

WILL PAY CASH FOR GOOD USED piano. Fletcher Bros., 2020 Douglas. EV 3-0248.

63 MUSICAL INSTRUMENTS

PIANO-ACCORDION, BERTINI, 120 bass. Excellent condition, exceptional tone. 3 changes. $115. 1512 Fort St. EV 2-0617.

HOHNER ACCORDION, TANGO 2 M 96-bass; perfect condition. Phone GR 4-1955.

GRAND PIANO, 5'8" LONG, FOR rent; rent to purchase. Fletcher Bros., 2020 Douglas. EV 3-0248.

WEBER PLAYER PIANO FOR sale. Easy terms. Fletcher Bros., 2020 Douglas St. EV 2-0248.

TITANO ACCORDION IN EXcellent condition. Used only 1 year. Reasonable. EV 6-4953.

LUCKY ICE CAPADES TICKET winner: Mrs. Alex Nichol, 220 Robertson.

FOR SALE—OLD VIOLIN, FINE tone. $90. EV 2-5028.

NEW MAGNUS PORTABLE ELEC chord organ. Asking, $65. EV 3-7088.

63A MUSIC TEACHERS

ESTHER'S ACCORDION STUDIO
Private Lessons
Accordion loaned beginners
1428 WESTALL EV 3-0091

PLAY POPULAR PIANO
30 Lessons. Results Guaranteed. Mrs. Ted Williams. EV 6-1263

POPULAR PIANO LESSONS. MRS. M. Bell. EV 3-2285.

64 TV, RADIO, SALES AND SERVICE

WANT A GOOD BUY IN TV?
There's a 21" Windsor Console, with mahogany finish, reconditioned by top-flight service technicians, with a 30-day parts and labor warranty for just 119.95 in the Bay's Warehouse Sales area. Open 9 a.m. to 5:30 p.m., Fridays 9 'til 9. No down payment with CDP.

HUDSON'S BAY CO.
SERVICE BUILDING
One block east of Douglas on
CLOVERDALE
OAK STREET ENTRANCE
385-1311

SEE ELECTROHOME For 1963
Television-Stereo-HiFi
KING TV & RADIO
1672 Douglas St. EV 4-9913

LARGE SELECTION TRANSISTOR RADIOS
R.C.A. VICTOR ZENITH SONY MARCONI CHANNEL MASTER
Priced from $19.95—A Wonderful Christmas Gift
THE MUSIC BOX
2248 Oak Bay EV 5-8222

R.C.A., PHILIPS AND ZENITH RADIO AND TV REPAIRS
ANTENNA INSTALLATIONS AND REPAIRS
TERMS
KENT'S LTD
742 FORT 383-3513

STEREO HI-FI COMBINATION AM/FM radio; console models from only $197.95. Choose a gift that keeps on giving. RCA, Philips and Zenith. Kent's Ltd., 742 Fort St. EV 2-7104.

ATKINSON & PEARCE GUARANTEED REPAIRS
To All Makes of Radio and TV
Ph. 382-8521 2652 Quadra

VICTORIA ELECTRONICS
Graduate Experts in Television
Any Make — Anytime — Anywhere
$4.00 EV 5-0933

9-MONTH MONEY-BACK GUARAntee—21" TV $59.50. Quadra Appliance Service Centre, 3514 Quadra. Ph. EV 5-6422.

RENT TV
New style 19" Admiral TVs by week or month. Butler Brothers Aplliances. EV 3-6811.

GE 17" TV, IN GOOD CONDITION, $50. EV 3-2638 or GR 9-5074, eves.

$3—HOME CALLS—$3
Repairs and Service Guaranteed
KILNER'S TV, EV 2-7473

TV RENTALS, SALES AND SERvice. Delta Electric, 714 Cormorant. EV 4-7416.

17" WESTINGHOUSE TABLE TV, ivory, new picture tube, $45. Ph. 384-3763.

TV ANTENNA MAINTENANCE
Rawnsley & Jones
613 Yates EV 3-8231

TV ANTENNAS, MASTS AND ACcessories for do it yourselfers. Scuba Shop, 1919 Douglas.

TOSH, 1817 FELTHAM ROAD
Expert TV repairs. GR 7-2148.

21" EMERSON TABLE TV WITH matching stand, $50. GR 9-4617.

TV FOR SALE—PHONE GR 7-3335.

66 BICYCLES AND MOTORCYCLES

'58 500 C.C. TRIUMPH TWIN TR 5, new rings, gaskets, battery, primary chain case, transmission newly cleaned and greased and magneto recently overhauled. Excellent shape. $325. EV 4-7846.

BICYCLE SALE NOW ON
Bicycles made by Raleigh, 3-speed, $39.50. 3 bicycles at $12.50 each. Electro Bike Shop, 716 Johnson, corner Blanshard. EV 5-9813.

GOOD SELECTION OF NEW AND used bicycles. Choose now. Small deposit holds. All carry guarantee. ROBINSON'S
1309 Broad Street. EV 5-3429

GIRL'S BIKE REBUILT AND REpainted. Like new. Only $32. Also girl's rebuilt bike $25. Boy's rebuilt bike $29. Private sale. GR 8-2843.

RALEIGH BICYCLE, SPORTS model, good condition. Cost $85 new. Will sell for $35 or near offer. Ph. EV 2-6995.

BOY'S TRIUMPH BIKE WITH lights, excellent shape. Carrier separate. EV 3-7015 before 9 p.m.

FOR SALE — NEW TRIUMPH 3-speed bicycle, medium size, $60. EV 4-4784.

HONDA TRAILSTER AVAILABLE. Brooklands Motorcycle, EV 5-3826.

NEW AND USED BICYCLES. REpairs. Russ Bay, 1320 Government.

GIRL'S BICYCLE, LIKE NEW. PH. EV 5-3329.

PHILIPS 3-SPEED BICYCLE. PH. EV 3-7089.

GIRL'S BIKE FOR SALE, REASONable. EV 2-2858.

67 STOVES AND FURNACES

GOT COLD FEET?
Have us instal a FAWCETT OIL HEATER
This is a floor circulator model. This unit is engineered to give quick warmth over a wide floor area on thermostatic control. Now on display in our showroom
149.50
C. J. McDOWELL
Plumbing and Heating Ltd.
757 Fort EV 3-4138

"CYCLOS"
For Economy
A Cyclos oil range will give you
* Heat
* Hot water
* Controlled heat cooking
* Up to 20% saving on fuel
C. Tayler Home Appliances
701 Johnson EV 3-8221

VIKING ELECTRIC STOVE, fully automatic. Almost new. $125. Phone 385-2009 weekdays after 3 p.m.

RANGE AND FURNACE REPAIRS —boilers and Cyclos oil burners installed. EV 2-1842.

STOVE AND FURNACE PARTS, INerators. Victoria Foundries Ltd. 622 Pembroke Street. EV 4-2124.

2 GAS RANGES, 30"—MOFFAT and A.M.C., very good condition. EV 4-3733. 134 Clarence.

FAIRBANKS MORSE COAL STOKer and fire liner. Good condition. $50. GR 9-4296.

WOOD AND COAL FURNACE, IN good condition. EV 2-7063 after 5.

67 STOVES AND FURNACES

VALOR COAL OIL HEATER, $15. 382-4382.

DUOTHERM SPACE HEATER. GR 9-3742.

SOUTHALL'S HEATING LTD.
832 Cormorant EV 5-4042

GAS RANGE IN GOOD CONDItion. $35. EV 2-2088.

ROUND LATTICED OIL SPACE heater, 2 feet high. $15. EV 3-2251.

71 FARM IMPLEMENTS

THE HOWARD "300" ROTOVATOR
This is a completely new 16" or 24" hand model powered by a 5½ h.p. Briggs & Stratton engine. Ideally suited for garden, greenhouse, etc.
BUTLER BROTHERS TRACTOR SHOP
Keating X Road GR 4-1121

USED TRACTORS
Excellent selection of reconditioned machines at attractive prices.
MAYHEW, STRUTT & WILLIAMS LTD.
2312 Douglas St. EV 4-3922

74 GARDEN SUPPLIES

Fertilizer

FOR THE BEST GARDEN
Dig Cow Manure in Now
$3 Yard for 6-Yard Loads
RUDDY'S DAIRY FARM. GR 9-3078

Plowing, Rotovating and Cultivating

FLECK & HOSKIN
Tractor service, rotovating, grading, plowing, post holes dug. GR 9-2258.

C. STARCK (3RD YR.) ROTOVATing, lawns, etc. Priced to suit everyone. GR 9-3197, EV 3-1694.

CARLSON'S TRACTOR ROTOVATE, level, light clearing. GR 9-3042.

DON'S TRACTOR SERVICE—PLOW Post holes, rotovate, level. GR 7-2913

Top Soil, Rocks and Fill

SHREDDED PEAT SOIL—GARDEN sand, manure, gravel, fill. Soil and manure by the sack. E. Nixon Ltd., GR 9-2937.

NO. 1 BLACK TOP SOIL, FILL, gravel, rock. O.K. Trucking Co. Ltd. EV 3-1812.

79 SPORTING GOODS

ONE STOP SHOPPING
Rifles, shotguns, scopes, gun-cases

82 MISCELLANEOUS FOR SALE

Look at These Terrific Values at
OAKCREST FOODS
3473 Quadra
PRE CHRISTMAS SALE
Wed., Thurs., Fri., Sat.—Open Wed. till 8; Thurs. and Fri. till 9, Sat. till 7.
POTATOES, No. 1 white, rushers, 10 lbs ... 79c
FLOUR, All Purpose Royal Standard, white stork taste, 25-lb bag ... $1.47
MINCEMEAT, Stafford's and Shedden's, 24-oz jar ... 47c
ICE CREAM, All Flavors. Made by Northwestern Creamery for Oakcrest Foods. 2-pt ctn ... 39c
BANANAS, No. 1 Golden Ripe, 2 lbs ... 49c
LETTUCE, No. 1 Large Heads, Crisp and Green, 2 heads ... 27c
Mixed Fruit, No. 1
NUTS in the Shell, only lb ... 49c
Rc. 1 BACON (By the Piece), Lean Look at this price, lb ... 49c
PRIME RIB ROASTS, Canada Choice, lb ... 73c
SUET for your Christmas Pudding, 1-lb pkg. ONLY ... 29c
QUAKER OATS, Quick Cooking, 48-oz tube ... 39c
LIBBY'S PINEAPPLE JUICE, Large 48-oz tins, 2 tins ... 39c
We Reserve the Right to Limit Quantities
FREE! FREE!
8x7 PORTRAIT, VALUE $3.50 WITH YOUR GOODWILL BOTTLING HOLIDAY BEVERAGE SPECIAL, 89c
FREE: With Purchase of 5-Bottle Carton of 7Up and 3 Bottles of Cherry Chase Ginger Ale—a 8x7 PORTRAIT (Value $3.50) by Myers Studio, ready for framing.
ALL FOR ONLY 89c
AT OAKCREST FOODS
Limit—3 Portraits per Family

ELASTIC STOCKINGS
For every occasion for men and women. Famous brand names.
Bauer & Black
Lastonet
Andrews
Supp-Hose
Dr. Scholles
Private fitting rooms. Experienced male and female fitters.
SURGICAL SUPPLIES Ltd.
1012 Broad St. EV 4-8433

OLD FASHIONED ...
Is what some people call us when it comes to turkeys.
YOU SEE ...
We still offer for sale the very same type of turkey we handled 10 years ago.
NO ...
They are not mass-processed, but are handled individually, and are dry-plucked the "old-fashioned" way, and arrive in our store to be dressed at the last possible moment.
IF YOU ...
Are of the opinion that turkeys do not taste the same as they used to, may we respectfully recommend an "Old-Fashioned" Turkey for the Holiday Season ahead?
Why not place your order now?
McCOLL & SON MEAT MARKET
2506 Mountain. We Deliver. EV 2-1611

FRENCH SHOP DELICATESSEN
Home-made Mince Meat for Christmas, 45c lb.; Large 8" Pork Pies ready-to-bake $1.25 each; Ginger Wine ... large choice of Cocktail Mixes. Sparkling Grape Juice. 1813 Douglas St. EV 3-7607.

ATTENTION APARTMENT OWNERS
Now available R.C.A.-Whirlpool coin laundry equipment. Moderately priced. Island Washer Service. 613 Chatham. EV 2-6413.

MODERN KITCHEN CABINETS made to your specifications. Free estimates—Budget terms.
ALLIED BUILDING SUPPLIES
Builders Sash & Door Ltd.
493 Burnside Rd. E. EV 2-3171.

CASH REGISTERS, ADDING MACHINES, Scales and slicers, etc., new and reconditioned. Owen Sons & Richardson Ltd., 920 Johnson. Ph. EV 3-5353.

4 BURNER GAS RANGE, GOOD condition, $45. Hot water heater with tank and copper piping, $15. Large oak table-desk, $35. Phone EV 5-6220.

CLEARANCE SALE OF HEAVY duty sandpaper 2" wide. Fine, medium, coarse, 2 rpm ice. Sherwin-Williams. 1314 Douglas. EV 4-3013.

SLIDE PROJECTOR, $34.95 ELECTRONIC flash, $14.95. 35-mm high-speed Ektachrome, $2.25 processing. Victoria Color Photo, 1277 Government. EV 3-5828.

COME IN AND SEE OUR SELECTION of children's slippers and party shoes. Fuzzi Prince Children's Shoes, opposite the City Hall. Ph. EV 4-0871.

FEATURED IN OUR TOY DEPT. Sparkle Paint sets with 6 jewelled colours kids love them. Colorful and easy to work with, $1.49. Robinson's, 1307 Broad St. EV 3-3429.

REX RAY
Heating Pads
3 Heats — Guaranteed
Reg. $8.95 Special $6.95
OWL DRUG
Fort at Douglas EV 5-6761

IMPORTS — SEE OURS BEFORE you buy, from golf clubs to jewelry. Instrument repairing. Transworld Enterprises Ltd., 1036 View. Phone EV 3-1341.

GIRL'S CLOTHING, SIZE 10-12 years: girl's shoes, lady's clothing, 12-14; doll's clothrobe, tilt top card table. GR 7-3446.

XMAS TREES
Select only 7 to 12'. 10' to 12' perfect for churches, hotels, lodges, motels, etc. Free delivery. 385-9036.

BARBER CHAIR IN GOOD CONDITION. Reasonable. Write Alberni Hair Stylist, 19 Johnson St., Alberni, B.C.

PORTABLE RECORD PLAYERS from $24.95; transistor sets, radios from $21.95. Kent's Ltd., 742 Fort Street. EV 3-7104.

'51 MODEL WESTINGHOUSE REFRIGERATOR, 9 cu. ft., used 8 months only. Asking $175 or offer. Phone EV 3-6071.

G.E. TUNGAR BATTERY CHARGER, 6 and 12 volt, 1-15 battery capacity complete with cell tester; $50. GR 8-9004.

FEATURE OF THE WEEK!
Cinnamon buns ... doz. 39c
Oven-fresh bread ... two for 29c
Munro Bakeries Ltd., EV 3-0377

LOVELY PARTY DRESS, HOT pink shade, size 12, silk organza over taffeta. Never been worn. Half price. EV 4-6060.

MERLITE EVERLASTING LIGHT bulbs, 98c. James Bay Hardware, EV 3-0411.

BERKEL MEAT SLICER, MODEL 1500, new condition, $350 cash. Outer Wharf Grocery, 35 Simcoe.

'49 FORD DE LUXE: TV, GOOD repair; lady's semi-formal, size 12; soccer boots, size 8½. EV 3-5305.

HEARING AID FOR 1 OR BOTH ears in eyeglass frames, never used, cost $600. What offers? EV 2-6234.

RUBBER STAMP PRESS AND equipment. Cost $300. Will sell for $150. EV 4-3173.

DUCKLING PHEASANT, GUINEA fowl wholesale and retail.
SIDNEY DUCK FARM. GR 5-1412

PAY LIGHT AND PHONE BILLS
FAIRFIELD PHARMACY
DRUG 261 COOK EV 6-6171

MUSKRAT TROTTER COAT. LATEST style as new. $249. Phone EV 4-6934.

BOY'S BICYCLE, RALEIGH, 20", $15; pump-type oak organ, $25. GR 9-3702.

RCA, 40" RANGE, $75; LLOYD carriage, $30; stroller, $8; Jolly Jumper, $5. EV 4-7737.

MOFFAT DE LUXE ELECTRIC range, 40", $95; double mattress $30; both as new. GR 7-2390.

LOVELY BERRIED HOLLY FOR sale, will dip. GR 4-1983.

EVERLASTING LIGHT BULBS. DELIVERED. Clovelly Service. EV 2-8312.

LIONEL TRAIN ACCESSORIES — GR 9-2808.

NORGE AUTOMATIC WASHING machine, $100. GR 9-7371.

EASY AUTOMATIC WASHER AND dryer, reasonable. GR 9-2752.

$50 AND YOU'VE GOT ME FOR TV roof antenna. GR 9-6059.

RED SEMI-FORMAL, SIZE 11, worn once. EV 3-5949.

GO-KART AND UTILITY TRAILER for sale. What offers? EV 3-5949.

DRYER, SET FOR PROPANE GAS, $100 or near offer. EV 6-4807.

BADMINTON RACQUET. PHONE GR 7-6837.

COPPER 25-GAL. WATER TANK. Cost $160, asking $65 cash. EV 2-0298.

11 LARGE TREES OF NICE holly. Very reasonable. EV 3-7042.

82 MISCELLANEOUS FOR SALE

WOODWARD'S
Used
FURNITURE
AND APPLIANCE
SHOWROOMS
779 PANDORA
EV 2-8932

FURNITURE
2 3-pce bedroom suites, new, walnut, each 199.00
1 China cabinet, wal. 59.95
1 3-drawer chest, wal. 29.95
3 Arborite limed oak coffee tables, each 17.88
1 Davenport, beige 79.00
1 2-pce chesterfield, green 29.95
1 2-pce. chesterfield, beige 49.95
1 2-pce chesterfield, green nylon 169.00

Getting It At
WOODWARD'S
Is Your
BEST GUARANTEE

OIL RANGES
1 Beach, Cyclos burner 80.00
1 Good Cheer, Cyclos burner 49.00
1 Coleman oil heater, 75,000 BTUs 49.00
1 McClary oil-electric comb., as new 185.00

WRINGER WASHERS
1 Thor (no pump) 39.95
1 G-E 49.95
1 Westinghouse 54.00
1 AMC 69.00
1 Inglis 59.00
1 Inglis 69.00

All Appliances Carry
WOODWARD'S
30-Day Unconditional
GUARANTEE

Getting It At
WOODWARD'S
Is Your
BEST GUARANTEE
Open Fridays 'Til 9 p.m.

POWER TOOL SPECIAL
⅜-Inch Power Drill
Power Sander
Sabre Jig Saw
$17.88 each
Easy Budget Terms
D & D TIRE LTD.
Victoria Duncan

Government Employees
and Armed Forces
NOTE!
CONTINENTAL HOME
SUPPLY LTD.
MOVED TO NEW
ADDRESS AT
851 JOHNSON ST.

BABY BEEF SALE
Choice Grade A sides, cut and wrapped, lb. ... 59c
Buy now at this new low price while supplies last.
Top commercial sides, lb. ... 49c

ECONOMY MEATS
7 Bone, Sirloin Steak, lb. ... 79c
Packaged bacon, lb. ... 49c
Pot Roast, lb. ... 49c
Hamburger, lb ... 49c
Prime Ribs, lb. ... 59c
Turkey, B Grade, lb. ... 49c
Visit our Meadows Economy Case for these and other outstanding values.
ALBERTA MEAT MARKET
1811 Cook EV 3-8032
Free parking outside our door

WE RESTYLE OLD DIAMOND JEWELLERY into your own "CUSTOM DESIGN"
Estimates given
LITTLE & TAYLOR JEWELERS LTD.
"Your Family Jewelers"
1209 DOUGLAS STREET 385-4431

"PRICE IS RIGHT"
mowers, hand and power mowers sharpened, rotary blades balanced.
KEYS CUT—ALL TYPES
KEYS FITTED TO ANYTHING
Lock combinations changed
Service calls anywhere
New, Used Lawn Mowers
PRICE'S KEY SHOP
847 Fort Street EV 4-6221

FOR SALE—LARGE, INLAID MAhogany sideboard suitable for motel dining room. Walnut bedroom suite, single bed, extra long with new mattress. 2 coffee tables, pictures and other articles. Also man's good winter overcoat, 6', slim. Apt. 7, 1354 Beach Drive.

NOW IS THE TIME
to have your power mower serviced and winterized at Victoria's Service Centre and Lawnmower Hospital, corner Broad and Cormorant Streets. Phone EV 3-5532 for pickup and delivery. Skates sharpened.

SINGER TREADLE, $12; BENDIX automatic washer, $60; garbage burner, $35; gas heater, $25; coal heater, $12; washer, $10; electric motor, $5; wood range, $15. Phone EV 5-0866.

BARGAIN! REMNANTS OF VICtoria Plumbing Co. Plumbing merchandise and tools, $300; benches, sewer rods, gasoline furnaces, pipe and brass fittings. 1448 Vining Street. EV 3-3745.

WELL - BERRIED HOLLY, 25c pound. Do-it-yourself dipping solution available free at orchard. 1184 Goldstream Ave., Langford Lake. GR 8-1502. Bring containers.

BARGAIN PRICES
Walnut bedroom suite, oil paintings, steel bed, trilight and lamps, hockey and game boards, oil heater. Phone GR 9-5090.

BATTERY TRICKLE CHARGERS. Charges 6 and 12-volt. New improved model is wonderful value at $9.95. Mayhew, Strutt & Williams. EV 4-3922.

FOR QUICK SALE — 1 LEWYT vacuum cleaner, 1 small chest of drawers, 1 2-burner electric hotplate, 1 double antenna. Apply GR 9-2487.

TAPE RECORDERS FOR CHRISTmas. $10 down, $10 month. Hudson's Tape Recording, 1121 Vancouver St. EV 2-0622.

PHILIPS TAPE RECORDERS
Complete line by R. Williams, 2020 Douglas St. After store hours phone 385-2524. Open till 9 Friday.

BOY'S SKATES, SIZE 3, $4; girl's figure skates, size 4, $5; girl's winter coat, size 10-12, $5. All in good condition. EV 3-4785.

SINGER TREADLE HEAVY-DUTY tailor sewing machine. Adapt motor, $30. Offers. EV 2-2471.

NEW CLOTH COAT, BEAUTIFUL quality, 20½, repasonable. EV 2-4806.

CHRISTMAS GIFT SUGGESTIONS FOR THE ENTIRE FAMILY

LAYAWAY
GIFTS
NOW . . .

Everything for everybody . . . at the price you want to pay. Gifts . . . Imaginative, exciting . . . for family and home.

GIFTS FOR EVERYONE

GIFT SUGGESTIONS!
GUITARS from 19.50
UKES from 3.95
MUSIC STANDS from 3.95
BONGOS from 9.95
BANJOS from 50.00
METRONOMES from 9.95
WESTERN MUSIC CO. Limited
820 Fort EV 2-1311

CHECK THESE GIFT IDEAS
BATH SCALES $8.95 AND $11.95
HEATING PADS $5.95 TO $10.95
CHEMISTRY SETS $4.95
ANATOMICAL MODELS
Skeleton $3.25
Man $6.95
Woman $8.95
Head $14.95
McGILL & ORME
Surgical Supplies
1011 Broad Street
EV 4-8433

GIFT SUGGESTIONS
Torrean Hair Dryer, 4 heats ... 19.95
Torrean Food Mixer, 3 speeds ... 19.95
Torrean Large Frypan with lid ... 21.95
Lady Torrean Frypan, separate control ... 19.95
6 Transistor pocket radio, with earplug ... 19.95
8 Transistor radio, with earplug and case ... 29.95
10 Transistor radio with earplug and case ... 34.95
4 Transistor home radio ... 29.95
4-Speed Admiral Record Players ... 39.95
4-Speed Automatic Record Players, free record stand, value 18.95 ... 39.95
4-Speed Stereo Player, free record stand, value 19.95 ... 79.95
4-Speed Sing-a-long Stereo, free record stand, value 19.95 ... 129.95
BUTLER BROTHERS.
1720 Douglas EV 3-6911

KODAK GIFTS from VICTORIA PHOTO SUPPLY
Say "Open Me First and Save the Memories of Christmas"
1015 DOUGLAS ST.

KENT'S at Christmas
For the Largest Selection of Records in Victoria
Mono - Stereo
Popular Albums from $1.98
* Transistor Radios, 6 transistors, from $21.95
* Kettles
* Irons
* Toasters
KENT'S
742 Fort EV 3-7104

CHRISTMAS SHORTBREAD, MINCE TARTS, CHRISTMAS CAKE, and other Festive Foods.
MOLLY'S Original Cake Shops
2613 Quadra EV 3-2611
615 Yates EV 3-5734

GIFTS FOR EVERYONE

Musical Gifts
* GUITARS
* BONGO DRUMS
* UKULELES
* MUSIC STANDS
* HARMONICAS
* RECORDS
* METRONOMES
* BAND INSTRUMENTS
and
Finest of All!
WURLITZER
PIANOS AND ORGANS
HALL & FAIRFIELD MUSIC CENTRE
Open Wednesday Afternoons and Friday Evenings
738 FORT ST. PHONE EV 3-6242

MEXICAN GIFT SHOP
CHRISTMAS SPECIALS
Hand-tooled leather wallets ... $1.00
Bongo drums ... from $3.95
Hand-tooled leather belts ... $2.50
Sterling silver pins and earrings set with abalone pearl, from, $1.95
Hand-carved onyx ornaments ... .75
Hand-carved onyx book ends ... $5.95
Butterfly-wing jewelry, earrings, pendants and pins ... $2.50
Hand-made feather pictures ... $1.50
Opp. the Hudson's Bay Co.

Surprise Your Family This Xmas
NEW CONSUL 315 and CONSUL CORTINA
10% Down $17 a week
O.A.C. Financing
SUBURBAN MOTORS LTD.
Lou Bland and Roy Westby
EV 5-6131
Home of Ford British

NEW CAR FOR XMAS
ANGLIA 105E De Luxe
Fully Equipped
10% DOWN, $14 A WEEK
O.A.C. Financing
SUBURBAN MOTORS LTD.
Lou Bland and Roy Westby
EV 4-6171
Home of Ford British

First Quality
BATHROOM SCALES
Assorted Colours
SPECIAL FOR CHRISTMAS
$8.98
Gift for All the Family
FAIRFIELD PHARMACY
301 Cook St. EV 6-6171
Free Delivery

EVERYTHING FOR CHRISTMAS
* CARDS
* DECORATIONS
* TOYS
* CANDY
Gifts for All the Family
FAIRFIELD PHARMACY
301 Cook St. EV 6-6171
Free Delivery

GIFTS FOR HIM

For the fisherman! the latest in
PLASTIC TACKLE BOXES
Rust and corrosion-proof
* Keeps tackle better
* Fully Guaranteed
* Will float
from $4.95
CASTING SETS from $6.95
All popular lures and accessories
ROBINSON'S
1307 Broad EV 5-3429

IS YOUR HUSBAND
In the
NAVY?
ARMY?
AIR FORCE?
We have many gift items for men in the services—crested jewelry, ties, blazers, dress items and much, much more.
LES PALMER
714 View EV 2-2825

GIFTS FOR HIM

Why Not Give Him Something for His Workshop!
"SPEEDWAY" ¼" ELECTRIC DRILL
Special $15.95
"ZENITH" TABLE SAW
8" Tilting Arbor
$30.80
MARSHALL-WELLS
724 Fort EV 4-1021

GIFTS FOR CHILDREN

GIFTS for CHILDREN
JON GNAGY LEARN TO DRAW KITS
Special 2.88
As Seen On TV
See our wonderful Variety of Toys and Games
STELCK'S
Hillside at Quadra
Phone EV 2-5231

GIFTS FOR THE HOME

IMAGINE
The Electrohome Organ can be tried in the privacy of your own home! Try before you buy! The Canadian-built Electrohome, with beautiful furniture style crafted by Deilcraft can be purchased as low as $1,045.
Generous trade-in allowances for your old piano or other furniture. No down payment — budget terms available. Imagine a new Electrohome Organ in your home this Christmas!
WOODWARD'S MUSIC ROOM
852 Douglas EV 2-7231

Armed Forces and Gov't. Employees
FURNITURE and APPLIANCES GIFT SUGGESTIONS! AT GENUINE REDUCTIONS!
Terms
9 a.m. to 9 p.m. Monday to Friday
9 a.m. to 5:30 p.m. Saturday
CONTINENTAL HOME SUPPLY
Note New Address
851 Johnson St.

BE THRIFTY—BE WISE, USE AND READ THE CLASSIFIED ADS.

82 MISCELLANEOUS FOR SALE

KITCHEN CABINETS
Factory to You
We make them in days—you enjoy them for years. Phone us for a free estimate on your kitchen cabinets, vanities, custom millwork. Monthly instalments arranged.
CUBBON BUILDING SUPPLIES LTD.
1720 Cook St. EV 6-5161
Open Six Days a Week

Headquarters for home pepper and coffee grinders.
CAIRO IMPORT CO.
1609 Douglas

LADY ESQUIRE INSTANT SHOE coloring. 18 shades—change your shoe color as often as your nails! $1.25 shoe conditioner, cleaner, $1. Combination introductory offer — 3 colors and conditioner, Reg. 4.75 for $4. Hillside Pharmacy, 2607 Quadra Street. Phone EV 4-2632.

82 MISCELLANEOUS FOR SALE

THROW AWAY THE CLOTHESline, when you own a Quick Spin Dryer. This machine can dry a load of clothes (ready to iron) in 5 minutes. Operates on 110 volts, no installation or venting. Ready to go when it reaches your laundry room. 7-lb. load, $144.50. 9-lb. $164.50. Phone Buffey Brothers, EV 3-6911 and ask for a demonstration of this dryer in your home . . . or see it on display at Butler Brothers, 1720 Douglas; opp. The Bay.

LINDEN GROCERY
With $2 purchases each day customers can have, on Thursday—
Parkay Margarine ... 2 lbs. 53c
Maxwell instant coffee, 10 ozs., $1.05
On Friday to 7:30 p.m.—
Japanese oranges ... 2 boxes, $1.59
On Saturday—Tea That Dares or Blue Ribbon Orange Pekoe, 120s. ... $1.15
Sugar, 10 lbs., 89c. Scores of items at big savings. 202 Linden.

SPECIAL
First quality, full fashioned nylon hosiery. An ideal Christmas gift. Reg. $1.25
Special price, 99c pair.
Reg. $1.50
Special price, $1.00 pair
AVENUE DRESS SHOP
Oak Bay at Monterey EV 6-2523

GIRL'S 17" BICYCLE, OVERhauled, new paint and tires, $25. Raleigh chain-drive trike, new paint, mud guards, $20. 12" Thistle trike, new paint, $10. Baby-tends $12. GR 9-9465.

82 MISCELLANEOUS FOR SALE

FREEZER PACKS — CANADA choice beef, 20-lb. front pack, $13.75; 20-lb. side pack, $16.25; 25-lb. hind pack, $18.95; 20-lb. pork pack, $12.75; 20-lb. variety pack, $15.75. Free delivery. Avonlea Meats, 1425 Douglas. EV 4-9315.

DORMANS—Douglas at Johnson
"Formal Wear Rentals"
Reserve now for Christmas and New Year's
EV 4-5321, EV 6-5931

GOLF CLUBS, BAG AND CART, $40; man's dark overcoat, size 40; tuxedo, size 40 (new), half price. GR 7-3714.

KAYSER LUXITE LINGERIE AND hosiery, sizes 8½ to 12. Buy at Hampshire House Dress Shop, 2247 Oak Bay Avenue. EV 3-8422.

KEEP WARM: SAVE FUEL, TOO! Stop wintry winds with plastic storm window sheeting. Industrial Plastics, 546 Fort. 386-1477.

AN IDEAL GIFT
English sterling coffee pot, 1876 Rose pattern, 8-10 cups, $75. Ph. EV 3-2043.

CORN, POTATOES, CARROTS, TOmatoes, beans, fruit, shrubs, plants, etc. Mattick's Farm, GR 9-1638.

FOR THE BEST TURKEYS AND chickens in town, Stuart's Meat Market, 1402 Douglas. EV 3-9213.

BUY HER A EUREKA VACUUM for Xmas from $69.95. Kent's Ltd., 742 Fort St. EV 3-7104.

FIGURE SKATES, TAP SHOES, Singer treadle machine. EV 2-8361.

82 MISCELLANEOUS FOR SALE

KITCHEN and BATHROOM REMODELLING
Victoria's "One-Stop" Remodelling Centre
We can take care of the entire job!
* CABINETS
* SINKS and COUNTER TOPS
* BATHROOM VANITIES
* PLUMBING
* REMODELLING
Free Estimates
Phone Today!
W. R. MENZIES & Company
911 Fort EV 3-1112

XMAS SHOWING
MEN'S
2-Pant Suits
at
$49.50
All wool worsted suits, smartly tailored, patterns to please the most particular taste now at
LES PALMER
714 View EV 2-2825

HARKNETT Appliances
For the best in
New and Used Appliances
2333 Gov't EV 4-4169

MAIS FURNITURE AND APPLIANCES
QUALITY USED APPLIANCES
Refrigerators, from ... $29.95
Wringer Washers, from $19.95
40" Westinghouse Range ... $59.95
20" RCA Estate Automatic Range ... $129.95
24" Gurney Apartment Range ... $69.95
Easy Spin Dry ... $149.95
Norge Auto Washer, 90-Day Warranty ... $159.95
Clearance of all Transistor Radios Famous Makes at Half Price
Good selection of reconditioned TVs, some with new picture tubes and 30-day warranty on parts and labor, from ... $49.95
RENT TV
Rentals applied on purchase price. Good selection available.
1821 Cook EV 5-3625

BEEF BY SIDE OR QUARTER. Hogs, half or whole. Good for locker. Bell renownality EV 3-9000.

TENT LEAKING? SEE VICTORIA Tent and Awning, 831 Fisgard St. for canvass waterproofing.

PAY UTILITY BILLS AT
McCALL DAVEY DRUG STORES
PRESCRIPTION SPECIALISTS

FRIG AND FREEZER REPAIRS, domestic and commercial. G.B. Refrigeration, 466 Bay. EV 6-2744.

2 027 ELECTRIC TRAIN OUTFITS plus accessories, $100 complete, or will sell separately. EV 4-0639.

NEW VACUUM, MUST SELL AT half price to meet car payments. EV 2-3000.

WAGONS, TRIKES, HIGHCHAIR, baby walker, baby toilet seat. Call EV 3-3182.

GENDRON BABY BUGGY $32. Bathinette, $12. Plastic diaper bucket, $1.50. EV 3-3519.

YOUNG MAN'S SPORT COAT AND slacks, new condition, size 18, $20. EV 4-9403.

PINK PR. NEW DRAW DRAPES 32 ft. by 81 ins. EV 4-1939.

SMALL METAL LATHE, 300. PH. EV 2-3814.

3 WALL DISPLAY CASES. EV 4-6534.

RAINBOW TROUT FRESH DAILY. 1090 Lansdowne EV 3-7328.

Gobblers, Gulch Turkey Ranch GR 8-3330

NEAR NEW VACUUM, MUST sell EV 3-7389

MAN'S MARY MAXIM SWEATER, large size (new), $20. EV 2-1638.

FULL SET OF BARBELLS, 110-LB. set, $23 or best offer. EV 3-4479.

83 MISCELLANEOUS WANTED

OLD GLASS PAPERWEIGHTS, containing floral, profiles or snake designs; large glass alleys; older type doll house, doll furnishings; small dolls, toy iron bank. Victoria Press, Box 643.

NEED CASH?
Cash paid for good furniture, cameras, all types of musical instruments. What have you? Island Trading, opp. Mc & Mc at 1415 Government St. EV 4-3354

Bring your old cars, steel, cast iron, brass and copper, etc., to
INDUSTRIAL IRON
Open All Day Saturday
343 Tyee Rd. EV 4-6922

CASH ADVANCED OR BUY OUTRIGHT — FURNISHINGS, CARS, APPLIANCES. MAYNARDS, 731 JOHNSON. EV 4-3221. EV 4-1621.

WANTED — MISCELLANEOUS night tables, Mixmaster, bulletin board, child's sewing machine, and game of Monopoly. EV 5-6963.

KILSHAWS
CASH FOR FURNISHINGS
EV 4-4441

GOOD BOOKS ALWAYS BOUGHT
HAUNTED BOOKSHOP
845 Fort EV 2-1427

WE PICK UP FURNITURE, TOOLS, etc. Mon. to Fri., Farmers' Auction, Sale every Sat. GR 7-3628.

3 OR 4-SPEED PORTABLE record players, will pay up to $15. Kent's Ltd., 742 Fort St.

WANTED—4-DECK GAS PASTRY oven. Phone Churchill 6-9433, Chemainus.

LUNDS AUCTIONEERS
BUY — SELL — APPRAISE
926 FORT EV 6-3208

CASH PRICES FOR GENTLEmen's good used clothing. The Bazaar, 1317 Broad Street. EV 2-2614

USED FAMILY-SIZE POOL TABLE. GR 8-1533.

GOOD WRITING DESK WANTED. GR 9-1419.

WANTED — USED FURNITURE. Holland Bros. & Co. EV 3-6912.

FURNITURE, TRUNKS, BEST deal. Reliable Furniture, EV 3-6714.

BOOKS, COMICS, POCKET BOOKS. 1239 Broad. 621 Johnson. 385-2870.

WANTED—SKIS 6'6" TO 6'8". PH. EV 6-2364 after 7 p.m.

84 SWAPS

$500 EQUITY IN OLDER 2-BEDroom, basement house, nice district, for lot or what have you? No cars or boats, please. GR 8-4496.

TRADE '59 EVINRUDE 5½-H.P. motor, boat and equipment for good used car. Call evenings, GR 6-6071.

SELL OR SWAP EQUITY ON 5-suite apartment building for equity on house or what have you? Phone EV 5-0851 after 6.

ANY AMOUNT OF CONCRETE building blocks for sales, mortgages, property, equipment, etc. GR 9-3638.

16' BOAT AND MOTOR FOR CHAIN saw. EV 2-3000.

84 SWAPS

FOR SALE OR SWAP—17' CLINKer, 20-h.p. inboard hemp-made trailer. Would take children's bikes, electric train, etc., in trade. Ph. EV 2-6886.

LIGHTWATT LIGHTING PLANT, 1000 watt, will or swap for child's some proper tools or what have you? GR 9-6888.

SWAP 36 M METEOR SEDAN, NEW tires, very good for pick-up truck. Cash either way. EV 2-8828, 1631 Blanshard.

RUGER-44 MAGNUM AUTO-LOAD-er rifle, new this season. Will swap or sell for air-cooled boat motor or what have you? GR 7-3668.

16½' PLAYBOY, 40-H.P. EVIN rude electric, convertible top, fully equipped, also trailer. Will swap for late-model car or sell. 474-1688.

SWAP 12-FT. PLYWOOD BOAT for electric or oil range. EV 5-1271.

90 PETS AND SUPPLIES

GOOD SHEPHERD SHELTER 4194 Borden — We have Dalmatian, Keeshond, Border and Scotch Collies, German Shepherd, Labrador, All good dogs and love pets. GR 9-2313.

CHRISTMAS PROBLEMS?
3 lovely brown poodle pups. Have a look in C. J. McDowell's window, 1 yr. EV 4-4488.

QU'APPELLE CATTERY
Seal and blue point Siamese. Stud service. Cats groomed and boarded. GR 9-1539.

HARVEY'S PET FOOD — ALL meat, 2 lbs. for 35c. Harvey's Fine Meats, Ltd., 2709 Quadra at Hillside. EV 3-2031, EV 5-3826.

REGISTERED SAMOYED PUPpies for sale. Reservations being accepted. For further information, GR 8-1148.

CHAMPION BREED REGISTERED Pointer puppies for sale. Phone GR 9-4382.

LOVELY WHITE CAT, ALSO GINger kittens, to good homes. C.P.L., EV 4-8802, EV 3-6139, 10-5.

JOYLAND BOARDING KENNELS off Pat Bay Hwy. Individual kennels with runs, exercise field. GR 4-2381.

BEAUTIFUL LASSIE COLLIE pups, registered. Had shots. Ph. GR 9-3881.

REGISTERED SEALYHAM TERrier puppies, 8 and 10 weeks old. GR 9-7371.

DEB-IN AIR KENNELS. MINIAture poodle puppies for sale. Clipping, grooming. GR 4-2388.

BLACK AND YELLOW LABRADOR puppies. Michael Bulmer Kennels and Training Kennels. 479-2112.

BOXERS, SIRED BY CHAMPION Valmax Mobo. 2 male puppies left. 371. 479-4371.

MALTESE PUPS FROM REGISterred imported stock. GR 9-3374

CATS, KITTENS TO GOOD HOMES. CPL. EV 4-8802. EV 3-6139. 10-5.

PUPPIES, MALES $40, FEMALES $4. GR 9-3397.

PEDIGREED GERMAN SHEPherd puppies, $40. GR 9-7388.

DACHSHUNDS
GR 8-6314

BABY BUGGIES AND CAGES, talking strain. 331 Quebec.

EXQUISITE CHAMPION SIRED MALTESE PUPPIES. GR 8-1837.

SMALL TERRIER PUPPIES, 6 weeks old. GR 8-3814.

8-MONTH-OLD FEMALE BASSET. GR 8-1142.

92 LIVESTOCK, SUPPLIES

JERSEY-CROSS COW, FRESH 2 mos., 5½ gals. quiet, $125 or offer. Also Veal calf, 3 wks old, $20. GR 9-4366.

3 - YEAR - OLD REGISTERED chestnut gelding, $250 or will trade. Phone EV 4-1466 or 479-2449 after 7 p.m.

LAST CHANCE FOR 3-YEAR-OLD grain-fed Hereford beef at new reduced price. GR 4-1388.

WE PICK UP LIVESTOCK FURNIture, etc. Farmers' Auction Sale, Saturday. Alex Olson. GR 7-3828.

FOR SALE, AMERICAN SADDLE bred 4-year-old gelding with halter and ½-ton of hay. EV 4-9788.

NATURAL GROWN No. 1 INTERior alfalfa, timothy, straw—large or small lots. EV 2-6889 after 5 p.m.

PONIES, DONKEYS, $100 UP. MATtick's Farm. GR 9-1638.

HIDES, LIVESTOCK OF ALL kinds bought for cash. GR 9-1607.

MINK FARMER NEEDS HORSES and cows. Ph. anytime GR 8-3063.

MILKING REGISTERED HOLstein heifer. GR 4-1878.

FOR SALE—HEREFORD HEIFERS. GR 9-3087.

99 NEW CAR DIRECTORY

HILLMAN, SUNBEAM, HUMBER, Rover, Jameson Motors Ltd., 740 Broughton Street. EV 4-1161

100 CARS FOR SALE

SUBURBAN MOTORS
—LTD.—
TODAY'S SPECIAL
57 PLYMOUTH Sedan, heater, defroster, tutone. Good condition ... $695
62 CHEV Sedan, automatic, radio, rear defogger, whitewalls ... $2695
59 FORD Sedan, automatic, radio, tutone, whitewalls ... $1595
58 PONTIAC Sedan, heater, defroster, turn sigs ... $1695
57 ZODIAC Sedan, heater, defroster, tutone, whitewalls. Runs well. $1075
57 METEOR Rideau "500", automatic, radio, whitewalls, tutone ... $1345
58 FORD, automatic, radio, tutone, whitewalls, very clean ... $1695
54 PONTIAC, automatic, radio ... $345
53 FORD Sed Del ... $244
3377 Douglas EV 6-6131

AND

60 CORVAIR Sed., 700 Series, A/T, radio, like new ... $1,575
60 METEOR 6 Sedan, A/T, radio, low mileage, A-1 car $1,995
58 CHEV. Sedan, A/T, radio, $1,495
54 CHEV. Sedan, 2-door ... $525
58 STUDE. Champ., bargain ... $345
56 PONTIAC Coupe, radio $1,045
9-PASSENGER VOLKSWAGEN bus ... $795

A & A CARMART
3644 Quadra, opp Safeway. EV 6-3715

SUPER MOTORS LTD.
58 PONTIAC 2-dr. AT. 6-cyl. radio ... $1,495
58 CHEV Bel Air Conv. AT. 6-cyl. radio ... $1,195
54 FORD Ranch Wagon. AT. V8. Very clean ... $695
Weekend Special
57 MONARCH Marquis, mechanic's special ... $600
NEXT TO JIMMIE LITTLE'S
2615 Quadra EV 5-0181

REPOSSESSED AUTOMOBILES from $27 per month. Accountant, must sell. EV 5-1404, GR 9-2368.

'58 FORD FORDOR, CUSTOM radio, heater, tutone white and gold, exceptional. $1,195. EV 3-5653.

'55 MORRIS MINOR, EXCELLENT transportation car, $225. EV 4-2074 days till 4 p.m.

1960 MORRIS 850—RADIO. LOW mileage. Must sell. $950. PH. EV 5-9681.

'53 BUICK SEDAN. TAKE OVER payments. EV 4-1377.

1955 AUSTIN A-50. 27,000 MILES. $750 or best offer. EV 2-0825.

1960 PONTIAC PARISIENNE CONvertible. Sacrifice. GR 9-5366.

100 CARS FOR SALE

OLSON
MOTORS
VICTORIA'S X-CLUSIVE FORD DEALER
"Where your satisfaction is our future."
• • •
The Easiest Place in Town to Buy a Car!
• • •
STATION WAGONS
62 GALAXIE 4-Door Station Wagon, V-8, automatic, power steering, power brakes, custom radio, low mileage ... $3399
61 CORVAIR 4-door Station Wagon. Automatic trans-mission ... $2399
58 FORD Country Sedan, V-8, automatic, custom radio, low mileage ... $1899
58 CHEV 4-Door Stn Wagon, 6-cylinder, standard shift ... $1799
56 METEOR 4-door Country Sedan, V8, automatic. Custom radio ... $1099
53 FORD Station Wagon. Special ... $499
62 GALAXIE "500" Sedan V-8, power steering, power brakes, custom radio, only 3,000 miles ... $3199
62 CONSUL 315, ermine white, low mileage ... $1899
61 METEOR V8 Sedan, summer rose color, standard gear shift ... $2399
61 VALIANT Sedan. Sporty and economical. Metallic surf green ... $1999
61 PONTIAC 4-door Hardtop. Automatic. Power steering, custom radio. Finished in tutone blue and white. Whitewalls. Low mileage ... $2899
61 PONTIAC Laurentian 2-door Hardtop. Automatic, many luxury extras. The cleanest car in town ... $2899
60 OLDSMOBILE Super "88" 4-door Hardtop. Hydramatic, custom radio, power steering, power brakes. Satin silver with custom interior. 15,000 miles ... $2999
60 MERCURY Monterey 4-Door Sedan. Low mileage with all de luxe features including seat belts, one owner ... $2899
59 PONTIAC Convertible. Raven black, white top, blue leather interior. Full power equipment ... $2499
59 SUNBEAM Rapier. Tudor Hardtop. Custom radio, 4-speed floor shift. Bucket seats. Tutone blue ... $1399
58 FORD Fairlane. Simulated hardtop, V8 automatic, power

100 CARS FOR SALE

P
A
CHRYSLER
I
F
I
PRODUCTS LTD.

EVERY DAY LOW PRICES
$ $ $
VALUE
$ $ $

LOW — LOW DOWN PAYMENT up to 6 months before 1st Payment due!

TODAY'S SPECIAL

53 FORD Sedan, V-8, standard stick.
PACIFIC $ $ $
Saving Price ____$395

5 Years or 50,000-Mile Guarantee

63 VALIANT V200 Sedan, automatic, heater, defroster, whitewalls ____$2795

61 KARMANN GHIA Sports Coupe. Custom radio, one owner, low mileage. Immaculate condition.
PACIFIC $ $ $
Saving Price ____$1895

55 OLDSMOBILE "88" Sedan. V-8, automatic, one owner. Top condition.
PACIFIC $ $ $
Saving Price ____$995

56 PLYMOUTH Sedan, V-8, automatic, custom radio, tutone. One owner.
PACIFIC $ $ $
Saving Price ____$795

56 BUICK Roadmaster Sedan, V-8, automatic, power steering, power brakes, custom radio.
PACIFIC $ $ $
Saving Price ____$995

61 VALIANT V200 Sedan, automatic "6." The best of the compacts.
PACIFIC $ $ $
Saving Price ____$2095

61 CHEVROLET Sedan, 6-cylinder automatic. In top condition.
PACIFIC $ $ $
Saving Price ____$2095

59 METEOR Sedan, 6-cyl., automatic, de luxe model, tutone. In top condition. One owner.
PACIFIC $ $ $
Saving Price ____$1695

60 CHEVROLET Tudor Sedan, automatic, 6-cyl. economy.
PACIFIC $ $ $
Saving Price ____$1995

60 FORD Sedan De Luxe V8, automatic, custom radio, tutone.
PACIFIC $ $ $
Saving Price ____$1895

59 CHEVROLET Sed., Bel Air, 6-cylinder, automatic, custom radio, tutone, low mileage. Immaculate condition.
PACIFIC $ $ $
Saving Price ____$1895

55 BUICK 2-Door Hardtop, V-8, automatic, custom radio, one owner. Top condition.
PACIFIC $ $ $
Saving Price ____$1095

YOU CAN DEPEND ON IT IF WE SELL IT!

59 CHRYSLER Windsor Sedan, V8, automatic, push button dr, power steering, power brakes, custom radio, tutone, whitewalls. In immaculate condition.
PACIFIC $ $ $
Saving Price ____$2395

61 VAUXHALL Cresta 6-cylinder Sedan, one owner, low mileage, top condition.
PACIFIC $ $ $
Saving Price ____$1995

59 DODGE Hardtop Tudor V8. Automatic, tutone, one owner. Immaculate.
PACIFIC $ $ $
Saving Price ____$1895

54 DODGE Sedan, 6-cyl., Lic. 72-826.
PACIFIC $ $ $
Saving Price ____$345

57 CHRYSLER Windsor Sedan, V-8, automatic, power steering, power brakes, power windows, tutone, top condition.
PACIFIC $ $ $
Saving Price ____$1695

54 PLYMOUTH Sedan, 6-cyl.,
PACIFIC $ $ $
Saving Price ____$345

LOOK FOR THE TWIN SIGNS AT
P
A
CHRYSLER
I
F
I
PRODUCTS LTD.
YATES AT COOK
Phone EV 6-2411

100 CARS FOR SALE

P
A
CHRYSLER
I
F
I
PRODUCTS LTD.

EVERY DAY LOW PRICES
$ $ $
VALUE
$ $ $

LOW — LOW DOWN PAYMENT up to 6 months before 1st Payment due!

TODAY'S SPECIAL

56 PLYMOUTH Sedan, 6-cylinder, as is special.
PACIFIC $ $ $
Saving Price ____$495

60 VOLKSWAGEN Tudor, custom radio, one owner, low mileage.
PACIFIC $ $ $
Saving Price ____$1195

61 DODGE Tudor Hardtop V-8, automatic, custom radio, power steering, power brakes. One owner, low mileage. Excellent condition.
PACIFIC $ $ $
Saving Price ____$2595

55 FORD Sedan, V-8, automatic, custom radio.
PACIFIC $ $ $
Saving Price ____$395

60 AUSTIN A55 Sedan, 4-cylinder economy, top condition.
PACIFIC $ $ $
Saving Price ____$1395

59 DE SOTO 4-Door Hardtop, V-8, automatic, custom radio, completely power equipped, one owner. Like new.
PACIFIC $ $ $
Saving Price ____$2895

55 DODGE Custom Royal, V-8, automatic, power steering, power brakes, radio, tutone, top condition.
PACIFIC $ $ $
Saving Price ____$1095

56 PONTIAC Sedan, tutone, one owner, immaculate condition.
PACIFIC $ $ $
Saving Price ____$995

57 DODGE Sedan, V-8, automatic, custom radio, tutone.
PACIFIC $ $ $
Saving Price ____$795

54 CHEVROLET Sedan, 6-cylinder, one owner.
PACIFIC $ $ $
Saving Price ____$195

54 PLYMOUTH Sedan, 6-cylinder, tutone.
PACIFIC $ $ $
Saving Price ____$395

53 PONTIAC Sedan, 6-cylinder, tutone.
PACIFIC $ $ $
Saving Price ____$295

YOU CAN DEPEND ON IT IF WE SELL IT!

53 DODGE Sedan, 6-cylinder, custom radio, tutone.
PACIFIC $ $ $
Saving Price ____$395

53 AUSTIN Sedan, 4-cylinder economy.
PACIFIC $ $ $
Saving Price ____$195

53 HENRY J, 6-cylinder, top condition.
PACIFIC $ $ $
Saving Price ____$395

62 VALIANT V200 Sedan, automatic, tutone, whitewalls, like new.
PACIFIC $ $ $
Saving Price ____$2595

58 CHRYSLER Sedan, V-8, automatic, power steering, power brakes, one owner. Immaculate condition.
PACIFIC $ $ $
Saving Price ____$1695

TRANSPORTATION SPECIALS

55 VANGUARD Sedan ____$295
51 CHRYSLER Sedan, automatic ____$195
50 PONTIAC Sedan ____$95
50 DODGE Coupe ____$145

LOOK FOR THE TWIN SIGNS AT
P
A
CHRYSLER
I
F
N
PRODUCTS LTD.
YATES AT COOK
Phone EV 6-2411

100 CARS FOR SALE

M M M M M M M M M M
M LOOK! M
M SLASHED PRICES M
M PLUS M
M UP TO $500 M
M IN CASH M
M AT M
M MORRISON'S! M
M !!!!!!! M
M M
M 60 ENVOY Station M
M Wgn, heater, signals. M
M Reg. $1595 ____$1217 M
M 60 ZEPHYR Sedan, M
M heater, signals. M
M Reg. $1795 ____$1472 M
M 59 FIAT Station M
M Wagon, radio and M
M heater. M
M Reg. $1195 ____$995 M
M 59 VAUXHALL M
M Velox, heater, signals, M
M valve grind. M
M Reg. $1495 ____$1217 M
M 59 FIAT 1200 Con- M
M vertible, cost $3200 M
M new. M
M Reg. $1895 ____$1573 M
M 58 HILLMAN Husky M
M Station Wagon. M
M Reg. $995 ____$797 M
M M
M YES! M
M For Christmas! M
M For Paying Bills! M
M GET UP TO M
M $500 M
M IN CASH M
M WITH ANY USED M
M CAR M
M AT M
M MORRISON'S M
M M
M 58 ZEPHYR, heater, M
M signals. M
M Reg. $1195 ____$917 M
M 57 METROPOLITAN M
M Hardtop, radio and M
M heater. M
M Reg. $995 ____$889 M
M 57 HILLMAN Sedan, M
M heater. M
M Reg. $995 ____$727 M
M 56 VOLKSWAGEN. M
M Reg. $895 ____$795 M
M M
M WHAT'S MORE M
M YOU ENJOY M
M MORRISON'S M
M "PEACE-OF-MIND" M
M PACKAGE M
M * All Cars Safety- M
M Laned M
M * GM Reconditioning M
M * All Cars Clearly M
M Priced M
M * 30-Day 50-50 M
M Warranty M
M * 6-Month, 15% M
M Warranty M
M * Free Life M
M Insurance M
M * 15-Day Exchange M
M Privilege M
M * Free 6-Mon. Lubes M
M * No Down Payment M
M to Good Credit M
M Risks M
M M
M 62 CHEVROLET Bel M
M Air, Hardtop, radio, M
M heater, 6-cylinder. M
M Reg. $3195 ____$2764 M
M 62 OLDSMOBILE M
M Super 88 Sed., power M
M steering, power M
M brakes, automatic M
M transmission, radio, M
M heater signals. M
M Reg. $4195 ____$3887 M
M 62 CHEVY II, radio M
M and heater. M
M Reg. $2595 ____$2175 M
M 61 CORVAIR 700 Se- M
M dan, automatic trans- M
M mission, radio, heater, M
M signals. M
M Reg. $2195 ____$1895 M
M 61 LARK Sed., auto- M
M matic drive, radio, M
M heater, signals. M
M Reg. $2195 ____$1891 M
M 61 CHEVROLET Bel M
M Air Sed., automatic M
M drive, power steering, M
M radio and heater. M
M Reg. $2595 ____$2237 M
M 60 FORD Station M
M Wagon, 4-door, auto- M
M matic transmission, M
M radio M
M Reg. $2495 ____$2234 M
M 60 CHEVROLET Bis- M
M cayne Sedan, heater, M
M signals. M
M Reg. $2195 ____$1894 M
M M
M SAVE ON THE M
M CAR YOU BUY . . . M
M GET CASH FOR M
M CHRISTMAS, TOO! M
M M
M 59 RAMBLER Super M
M Sed., heater, signals. M
M Reg. $1895 ____$1621 M
M 59 CHEVROLET Bel M
M Air Sed., automatic, M
M drive, radio, 6-cyl. M
M Reg. $1795 ____$1547 M
M 59 FORD Custom Se- M
M dan, radio, heater, 6- M
M cyl. M
M Reg. $1795 ____$1571 M
M 59 CADILLAC Sedan M
M De Ville, fully ap- M
M pointed. M
M Reg. $4895 ____$4236 M
M 59 BUICK Le Sabre M
M Sedan, automatic M
M transmission, radio, M
M heater, signals. M
M Reg. $2195 ____$1877 M
M 58 PONTIAC Sedan, M
M automatic drive, 6- M
M cyl., 2-tone. M
M Reg. $1595 ____$1388 M
M 58 FORD Custom 500 M
M Sed., automatic drive, M
M 6-cyl., 2-tone. M
M Reg. $1595 ____$1399 M
M M
M Island's Largest And M
M Busiest Dealer M
M MORRISON M
M CHEVROLET- M
M OLDSMOBILE M
M LTD. M
M 940 Yates EV 3-1108 M
M M M M M M M M M M

$ $ $ SAVE $ $ $
1962 METEOR and COMET Sedans
Make a good deal on these few remaining models.
Call R. WESTBY at SUBURBAN MOTORS
EV 6-6131

NOTHING DOWN, $28 MONTHLY, 1953 OLDS, 88, $595. ART'S CARS, BURNSIDE AT HARRIET.

1962 CHRYSLER CAR, EQUIPPED with radio, $250. EV 3-7364.

53 FORD, EXCELLENT CONDition, radio. Must sell. EV 5-3037.

1951 5-DOOR FORD, EV 6-[illegible]

100 CARS FOR SALE

—PLIMLEY—
ON YATES
• • • •
"Buying It At Plimley's Makes a Good Car Even Better!"
• • • •
Plimley Written Warranty!
• • • •
ALL CARS WINTERIZED
• • • •
62 RAMBLER Custom 4-Door Sedan. Automatic.
*Plimley Price ____$2995

61 RENAULT Dauphine Sedan, 3-speed trans.
*Plimley Price ____$1245

62 JAGUAR XKE Hardtop Coupe. Independent suspension, 4-wheel disc brakes.
*Plimley Price ____$6595

61 RAMBLER Super 4-Door Sedan, automatic.
*Plimley Price ____$2495

61 AUSTIN 850 Sedan, 4-speed transmission.
*Plimley Price ____$1295

61 SINGER Gazelle 4-Door Sedan. Fully automatic.
*Plimley Price ____$1695

61 MGA Sports Roadster. Jet black. One owner.
*Plimley Price ____$2095

60 MERCEDES-BENZ 180 (Gas) Sedan, as new.
*Plimley Price ____$2295

55 CHRYSLER Sedan, $895
55 ZODIAC Sedan ____$795
54 ZEPHYR Sedan ____$695
54 METEOR Sedan ____$495
53 CONSUL Sedan ____$445
53 OLDS "88" HT ____$495
50 DODGE Stn Wgn, $250

ALL CARS WINTERIZED

SELECTION WITH QUALITY!

—PLIMLEY—
1010 Yates EV 2-9121

Growing With Victoria

DAVID MOTORS LTD.

Year End SELLOUT SALE!

61 VALIANT "V200" Station Wgn. Automatic trans., custom radio, barely broken in. Was $2695.
SALE PRICE ____$2495

61 AUSTIN Cambridge 4-Dr. Station Wgn. 9,000 original miles, as new condition. Was $2495.
SALE PRICE ____$2295

60 FRONTENAC 2-Door. Nicely equipped. Sensational value. Was $1995.
SELLOUT PRICE $1795

59 CHEV Sedan. Auto trans. Cust. radio, low mileage. Guaranteed. Was $1995.
SELLOUT PRICE $1795

58 VAUXHALL "Super" with radio. Top-notch car. Reg. $1095.
SELLOUT PRICE ..$995

56 FORD Family Sedan. Radio, etc. Reg. $1095.
SELLOUT PRICE ..$895

55 MONARCH Hardtop. Auto., cust. radio, etc. Showroom cond. Reg. $1395.
SELLOUT PRICE $1095

53 VOLKSWAGEN. Equipped with radio. Reg. $595.
SELLOUT PRICE ..$495

1101 Yates EV 6-6168

SPEEDWAY MOTORS LTD.
VOLKSWAGEN DEALER
971 Yates EV 5-2415

60 VOLVO 544 Sports Coupe, very clean, $1795

58 ANGLIA Tudor, robin egg blue. Excellent condition ____$895

56 MGA SPORTS Roadster, new paint, immaculate condition ____$1095

52 BUICK Sedan, radio, auto trans. A cream puff ____$295

58 VOLKSWAGEN Window Van. A very popular dual-purpose unit.

ONLY FIVE 62 VOLKSWAGEN DEMONSTRATORS LEFT

1955 OLDSMOBILE, $650. 1959 Ford half-ton, new motor, automatic shift, $900. EV 3-4331.

47 PONTIAC COACH, FULL PLYmouth V8, running gear. Offers. EV 3-8924.

1952 HILLMAN, EXCELLENT shape, $300. GR 7-1334.

CUSTOMIZED '49 METEOR. WHAT offers? GR 5-2807.

48 CHEV COUPE, $75. GOOD motor. EV 3-[illegible]

1941 CHEV., GOOD SHAPE, NEW tires, $300 or best offer. EV 4-3814.

The Daily Crossword Puzzle

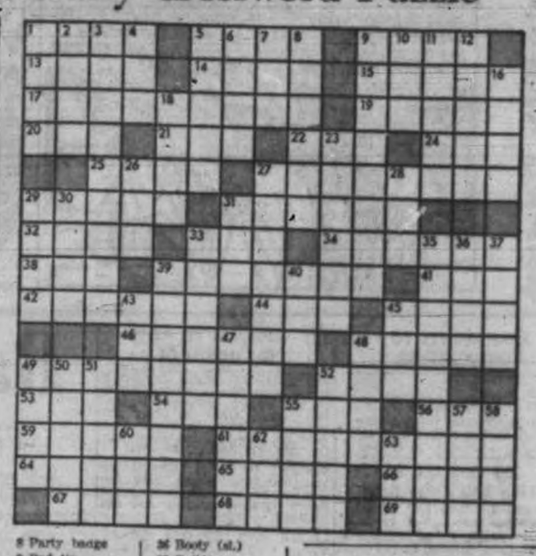

ACROSS
1 Vogues
5 Kissmen (abbr.)
9 Gambles
13 One of the Great Lakes
14 Harangue
15 Practical
17 New York strait (two words)
19 Morning prayer
20 Shinto temple
21 Compass point
22 Possessive pronoun
24 Directed
25 Tragedy
27 Coach's aides
29 France
31 More serious
32 Solar disc
33 Mountain
34 Vehicle for the dead
36 Blue grass
39 Cloudy
41 Boring tool
42 Carousals
44 Glowed
45 Phial
46 Cane
48 "King of ..."
49 Famous for picture of mother
52 Suppose
55 Time division
54 Born
55 Plant juice
56, Alas: Ger.
59 Duck
61 Rip ..... (two words)
64 Informers
65 Block
66 Paper measure
67 Mr. Houston and Mr. Rayburn
68 Recedes
69 Weapons

DOWN
1 Dues
2 Irish exclamation
3 Vanish
4 Regulate
5 Salty
6 Storm
7 Single
8 Party badge
9 Bad tip (two words)
10 Greek letter
11 Name
12 More furtive
16 Finishes
18 Back
23 Formal head covering (two words)
26 Man's nickname
27 Civil
28 Tin coin
29 Excels
30 At the peak
31 Fish
33 Mortar and ....
35 Indian medicine man
36 Booty (sl.)
37 Building additions
38 Smartness
40 .... Yutang
43 Bitter vetch
45 Contend
47 Home entertainment (abbr.)
48 Military cap
49 Joins
50 Croquet wickets
51 Nehru's
53 Beginnings
55 Sycophant
57 Mollusk
58 Seekers
60 Jewel
62 Warp yarn
63 Depression era agency

Answers to Previous Puzzle

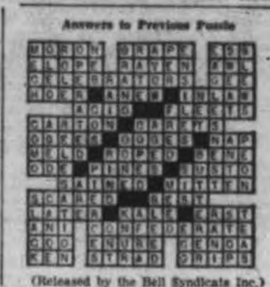

(Released by the Bell Syndicate Inc.)

100 CARS FOR SALE

T - E - L - M - A - C
Annual BONUS FOR CHRISTMAS with every car purchased

FREE ____12-LB. TURKEY
FREE ____6-LB. HAM
FREE ____BOX CHOCOLATES
FREE ____BOX ORANGES

Every Item Listed Is Yours as a Gift in this Bonus Event

49 AUSTIN sedan ____$125
50 VAUXHALL 6 sedan $145
51 THAMES panel ____$195
51 HILLMAN sedan ____$245
52 AUSTIN sedan ____$295
53 CONSUL sedan ____$395
54 VAUXHALL 6 sedan $495
56 METROPOLITAN 2-dr $545
55 VOLKSWAGEN 2-dr ..$595
56 VANGUARD sedan ..$645
57 VAUXHALL sedan ..$795
59 MORRIS 1000 2-dr ..$945
59 VICTOR sedan ____$995
59 AUSTIN sedan ____$1095
58 CONSUL sedan ____$1195
60 SUNBEAM hardtop $1695
55 JAGUAR Mk VII ..$1995
61 ALPINE sports ____$2195
61 FALCON stn wgn ..$2295

51 DODGE sedan ____$195
52 OLDS 2-dr ____$395
53 CHEV sedan ____$445
54 METEOR coupe ____$595
57 MERCURY hardtop $1195
62 FORD, automatic ..$2495

NO MONEY DOWN FIRST PAYMENT NEXT YEAR
PAYMENTS TO 36 MONTHS
Telmac eliminates the down payment entirely. Buy your car on convenient budget payments alone.

59 Renault—60 Vauxhall—50 Minor
61 Alpine—60 Wolseley—52 Humber
56 Velox — 57 Vanguard — 60 Envoy
50 Morris — 58 Vauxhall — 52 Austin
51 Thames—55 Vauxhall—57 Zephyr
56 Metro—59 Sunbeam—56 Rambler
55 Bedford — 51 Hillman — 58 Victor
52 Willys — 61 Sunbeam — 57 Consul
54 Zephyr—57 Volkswagen—59 Morris
53 Consul — 60 Victor — 54 Jaguar
56 Volvo — 60 Herald — 48 Austin
58 Morris — 51 Jaguar — 59 Rapier
59 Austin—52 Hillman—60 Triumph
60 Oxford — 55 Vanguard — 59 Riley
53 Enfield — 56 Vauxhall — 59 Victor
54 Consul—53 Vanguard—60 Zephyr
56 Austin — 59 Hillman — 53 Austin
57 MGA — 52 Vauxhall — 53 Zephyr
59 Consul — 54 Wyvern — 55 Jaguar
60 Velox — 54 Vauxhall — 60 Morris
56 Oxford—55 Volkswagen—58 Austin
60 Rapier — 59 Vauxhall — 55 Morris
59 "1000"—59 Volkswagen—60 Victor
61 Falcon — 50 Vauxhall — 54 Morris

58 Ford — 57 Mercury — 62 Ford
58 Chev — 54 Meteor — 51 Dodge
50 Ford — 57 Plymouth — 53 Chev
53 Dodge — 53 Plymouth — 56 Nash
54 Olds — 53 Pontiac — 52 Ford
55 Stude — 60 Pontiac — 51 Olds

60 Pontiac "Paris" Convertible
61 Falcon Station Wagon
59 Hillman Station Wagon

ONE-YEAR 50-50 GUARANTEE
Compact cars carry a 1-year 50-50 guarantee for your security.

T - E - L - M - A - C
COMPACT CARS
848 Fort—EV 5-5441
OPEN EVENINGS

SEE YEAR-END CLEARANCE AT EMPRESS MOTORS

PAGE 13

1960 VOLKSWAGEN, RADIO, heater, air duct heater, oversized intake manifold with large carburetor jets. New muffler with taper tips. Arrangement provides more torque without hindering gas mileage. Honest 32 m.p.h. Call Jim, EV 6-3077 after 5:45 p.m. anytime Saturday and Sunday.

SPECIAL
54 Meteor Special, Niagara, 4-Door, standard, radio, heater. 2-tone. Good throughout. For balance $413. EV 2-5462.

LIKE NEW, 1961 VAUXHALL VICtor, Alaska white, red leather upholstery, driven by one owner only 13 months. Private sale. $1,395. EV 5-0216.

1962 CUSTOM MERCURY MONterey, automatic, many extras, 8,000 miles. Full financing, $2100. Phone EV 6-1308.

1959 CHEV IMPALA CONVERTIBLE super stock, fully equipped. Trade and terms. 406 Treebank.

1958 VOLKSWAGEN, RADIO, GOOD tires, very clean, in good condition, $950. GR 9-6778.

SHOWROOM CONDITION. 58 Cadillac Hardtop Coupe. Dickson Brothers Garage, 813 Douglas.

1951 CHEV HARDTOP, GOOD CONdition, $350 or trade for good '50-'52 Ford. EV 5-7230.

SEE US—GOOD USED CARS
SAUNDERS & HITCHMAN
2049 Cadboro Bay Road EV 3-4394

1957 BUICK SPECIAL, $1,250. PH. EV 3-7807.

1957 FORD. GOOD CONDITION. EV 2-0116. 5-6 p.m.

48 FORD COUPE. 39 TRANSMISsion. Mere mill: $275. GR 7-3826.

1954 PONTIAC 2-DOOR HARDTOP. Immaculate. GR 4-2256.

MARK VII JAGUAR, ONE OWNER, to view call EV 5-2225.

'61 CHEVROLET 2-DOOR, STANDard, one owner. Private. EV 6-1063.

100 CARS FOR SALE

JAMESON MOTORS LTD.

NEW 63 HILLMANS $1995

58 RAMBLER Ambassador, power steering, automatic, one owner, 24,000 miles ____$1995

57 BUICK Roadmaster 2-Door Hardtop, full power equipped ..$1695

59 HILLMAN Sedans, 2 to choose from ..$1095

61 MORRIS Oxford Sedan. Like new ____$1495

61 HILLMAN Stn Wagon. One owner ____$1795

60 SIMCA 2-Dr. Hardtop. Very clean ____$1095

55 HILLMAN Californian Hardtop. One owner ____$695

57 AUSTIN A-95, 6-cyl. A real buy at ____$1095

60 VAUXHALL Stn Wgn. Very clean ____$1695

60 METROPOLITAN Convertible. Reduced to ____$1095

60 SINGER Sedan, radio, overdrive, clean ..$1295

62 HUMBER Snipe. Demonstrator, fully equipped ____$4295

62 HILLMAN, automatic, Super. Demonstrator ____$2450

Transportation Specials $95 to $195

740 Broughton St.
EV 4-1161
After 6 p.m. Ph. GR 7-1189

HORWOOD BROS.
— SALE —
of Good Used Cars

'61 RENAULT Caravelle Convertible with detachable hardtop. One owner. Only 11,000 original miles. Immaculate, as new ____$2145

'59 VOLVO Tudor, new tires. Very clean ____$1,395

'59 RILEY 1.5 Sedan, one owner, low mileage ____$1445

'58 VAUXHALL Victor, recent valve grind ____$1095

'58 VOLKSWAGEN De Luxe, custom radio, new clutch ____$1095

'58 FORD Tudor. Automatic. Tutone. Custom radio. Excellent condition throughout ____$1695

'55 MORRIS OXFORD Station Wagon. Reg. $1445. Sale ..$1245

'53 FORD Consul ____$495

Transportation Specials

'56 VAUXHALL 4-Door ____$695
'58 AUSTIN A-35 ____$845
'52 PONTIAC Sedan ____$295
'56 DODGE Tudor, Radio, heater ____$595

— BANK FINANCING —
OPEN EVENINGS TILL 9 P.M.

Morris - MG - Wolseley
HORWOOD BROS.
810 Johnson Street EV 3-6113

58 CHEV. Sedan, 6 cyl., radio $1395
57 FORD 4-Dr. HT. AT, radio $1495
50 PREFECT ____$145

Midtown Auto Sales
817 Yates EV 6-1023

$ $ $ $ $ $ $ $ $ $
52 MORRIS Minor Sedan, spotless, rebuilt motor, $450
51 MORRIS Oxford. Top condition ____$295
54 ANGLIA Tudor. Good ____$450
53 OLDS "88". Custom radio. Special, $195
Many Others
JONES BROS.
1314 Quadra (at Johnson)
EV 3-2212
$ $ $ $ $ $ $ $ $ $

LOOKING FOR A 1955 METEOR or a 1956 Vauxhall for about $600 —and if you also require $400 cash, the total repayment is $41 a month. Mr. White. EV 5-1404 or GR 5-3086.

NOTHING DOWN, $38 MONTHLY, 1958 VAUXHALL, $595. ART'S CARS, BURNSIDE AT HARRIET.

1947 FORD — RADIO, HEATER, good tires. Low mileage. Excellent condition. GR 9-6630.

FOR SALE—47 AUSTIN 7, REAL good condition, $95. Apply 2544 Millstream Road, Langford.

1950 OLDS, $125. CALL AT 1283 Walnut St.

1948 DODGE, GOOD CONDITION, $145. GR 5-5874.

1962 RED 850 AUSTIN STATION wagon. Phone EV 6-8387.

'55 BUICK 4-DOOR SEDAN. $1,050. EV 4-7513.

'54 BUICK, CUSTOM RADIO AND heater. Offers? EV 5-5171.

1959 MGA, EXCELLENT CONDition. $1,895. EV 5-0248.

1962 PONTIAC 2-DOOR 6. BEST offer, trade. GR 9-3774.

100 CARS FOR SALE

100% FINANCING
Available on a Life, Sickness and Accident Insured Contract at
NATIONAL

EXAMPLES:

61 VALIANT 4-Door Sedan. De luxe series. Chrysler's economy slant 6-cyl model. Regular $2100.
Clearance Price ..$1975

60 METROPOLITAN 2-Door Hardtop. Custom radio, continental kit, tutone. Sharp!
Clearance Price ..$1095

60 TR3 SPORTS MODEL. Never raced. Low mileage. Attractive forest green. Regular $1900.
Clearance Price ..$1770

60 CHEV 4-Door Sedan. Auto trans, custom radio, whitewalls, finished in lovely saddle bronze. Regular $2200.
Clearance Price ..$1989

59 PLYMOUTH 2-Door 6-cyl Family Sedan. Custom radio. Regular $1500.
Clearance Price ..$1361

59 VAUXHALL Velox 6-cyl Sedan. 2-tone white and blue with matching interior. Regular $1600.
Clearance Price ..$1468

58 CHEV 4-Door Station Wagon. Custom radio, automatic V8, finished in lovely gold offset by whitewalls. Regular $1800.
Clearance Price ..$1675

57 FORD Consul 4-Door Sedan. Style, room and economy. Regular $1100.
Clearance Price ____$987

57 FORD Sedan Delivery. Automatic transmission. Tutone, side windows.
Clearance Price ...$645

56 STUDEBAKER Hawk 2-Door Sports Coupe. Automatic, 2-tone, radio. Regular $1200.
Clearance Price ..$1035

56 PONTIAC 4-Door Sedan. Needs some work.
Clearance Price ____$687

55 HILLMAN 4-Door Sed. Test drive and you'll buy. Regular $600.
Clearance Price ..$444

54 BUICK Convertible, automatic transmission, custom radio. A gleaming black beauty offset by red leather interior.
Clearance Price ____$995

53 PONTIAC Sedan Delivery. Side windows. Ideal dual purpose unit.
Clearance Price ____$495

51 PLYMOUTH Sedan. Good mechanically.
Clearance Price ____$95

51 DODGE 4-Door Sedan. Good reliable family car.
Clearance Price ____$185

50 AUSTIN A40 Sedan. Good transportation.
Clearance Price ____$95

BUYER BENEFITS
* First Payment, 1963
* Free Exchange
* Written Warranty With Every Car
* All Cars Price-Tagged
* Bonded Salesmen
* Top Allowance for Your Car

NATIONAL MOTORS
On Yates EV 4-8174

If You Want Your Car SOLD NOW FOR CASH
Enquire MAYNARDS Auctions
731 Johnson EV 4-5921

NOTHING DOWN, $10 MONTHLY, 1953 CHEVROLET, $125. ART'S CARS, BURNSIDE AT HARRIET.

100 CARS FOR SALE

MOONEY AND SONS
We have a good selection of cars
PRICED RIGHT!!!
See us before you buy!
938 FORT EV 3-4177

UNITY USED CARS
62 GALAXIE "500." Full power $3,595
60 FORD Fairlane 500 ____$2,295
60 FRONTENAC Sed. A/T ____$1,795
57 BUICK, one owner ____$1,695
56 NASH Metropolitan ____$695
Clean Cars Wanted
MANY OTHER MAKES AND MODELS
934 Pandora EV 6-5832

1960 PONTIAC SAFARI STATION wagon, 8 cylinders, standard shift, excellent condition. Ph. EV 5-7082, days EV 6-2334.

1961 MERCEDES-BENZ, MODEL 2205, Sedan in as new condition. Will accept trade. EV 3-0716.

LUNDS CAR AUCTIONS
PHONE FOR PARTICULARS
926 FORT EV 6-3305

101 FOREIGN IMPORT AND SPORT CARS

BRITISH MOTORS, B.M.W. CARS, pickup coaches. 2643 Douglas. Ph. EV 4-7848.

1961 AUSTIN HEALEY SPRITE. Extremely well cared for sports car, red, 22,000 miles. GR 7-6073.

NO DOWN PAYMENT — 1958 TRA. TOP SHAPE. $1,695. ART'S CARS, BURNSIDE AT HARRIET.

106 TRUCKS

DOMINION MOTORS
EV 5-5612
NEW LOCATION
1612 DOUGLAS
BRAND NEW MOBILE CAVEMAN CAMPERS

USED TRUCK CENTRE
59 G.M.C. ½-Ton Pickup. Radio, back-up lights, whitewall tires ____$1,495
59 CHEVROLET ½-Ton, wide box ____$1395
57 VOLKSWAGEN Window Van ____$895
57 FARGO Pickup. New paint, excellent shape ____$1,095
58 VW ½-Ton Pickup ____$1,095
57 DODGE Panel, 4-Speed trans. ____$995
55 MORRIS Van ____$295
52 INTERNATIONAL Metro ____$395
52 MERCURY ½-Ton, top shape ____$495
51 FARGO ½-Ton Pickup with metal box, new paint ____$495
48 Passenger COURIER BUS, seats, and running gear excellent ____$1,000
50 FORD 1-Ton with steel deck. Equipped for towing trailer ____$525

USED CARS
61 FORD Sedan. Radio, low mileage ____$2,395
60 VOLKSWAGEN, like new ____$1,595
58 BORGWARD Sedan. Low mileage. Good ____$1,095
48 CHEVROLET Sedan ..$145

OPEN TILL 9 P.M.

SUBURBAN MOTORS LTD.
EV 6-6131
Good selection of used and new commercial vehicles available.
1963 MERCURY pickups from $2,695 up.
6% FINANCING
LEN BLAND or ROY WESTBY
EV 6-6131

MCBEAN TRUCK & EQUIPMENT LTD.
INTERNATIONAL TRUCKS
Drop in and See the New SCOUT!
Trades, Financing Arranged
817 Herald St. EV 6-5508

1949 1-TON FORD TRUCK FOR sale, new motor, insulated metal-covered box. Ideal for medium hauling or hunting truck; also 216 GMC motor complete. These 2 units may be seen at 803 Queens Ave.

CHEV ½-TON PICKUP, V8 POWER, custom cab, custom deck. Other particulars phone Tucker Davis at EV 3-6874, after 5 p.m.

VOLKSWAGEN PANEL TRUCK, 1958, first-class condition, 2,100 miles only, $1,100. Barker, 1430 Beghie Street. EV 3-8138.

1961 DODGE HALF-TON PICKUP, A1 condition. Price reasonable. Ph. 382-8213, 3043 Orillia.

1956 CHEV ½-TON PICK-UP. IN good condition. Trade or terms. 436 Treebank.

107 PARTS, TIRES AND ACCESSORIES

OUR NEW LOCATION
2130 Blanshard Street
Your Car's "Heart" is the BATTERY
For a strong, sure start every time Get an "ACME"
12-VOLT BATTERY $12.75 Ex.
Delivered and Installed
FRANCIS BATTERY & TIRES LTD.
Retreading Specialists
EV 3-7033

* SALE *
Quality Chryco Batteries
ALL MAKE DRY CHARGE BATTERIES
We Install Electrolite When Purchased!
6-VOLT—PACIFIC $ $ $
Saving Price ____$8.45
12-VOLT—PACIFIC $ $ $
Saving Price ____$12.95
Open 7:30 a.m. - 10 p.m.
PACIFIC CHRYSLER SERVICE STATION
1061 Yates EV 6-2411

Special in Rebuilt
Transmissions and New Gears
CLARKE'S AUTO PARTS
3233 Douglas EV 3-7121, EV 3-8041

MILLSTREAM AUTO—WRECKING
Parts, Service, 24-Hour Emergency Towing Service
Closed Sundays and Mondays
GR 8-6821 2626-2630 Millstream Rd.

G.E. TUNGAR BATTERY CHARGer, 6 and 12 volt; 3-15 battery capacity complete with cell tester; $95. GR 8-9094.

JUST ARRIVED, LARGE STOCK of discontinued mufflers.
Sandy's Auto Parts
1039 View Street EV 5-4479

ISLAND AUTO PARTS
936 David St. EV 2-9879

LANGFORD AUTO WRECKERS
1074 GOLDSTREAM GR 5-2869

AL'S AUTO PARTS, CHEAP. END of Bay in Vic. West.

670x15 Winter Retreads, $12.50 ea. Gavin Jack, 1317 Quadra. EV 3-6611

WANTED — JEEP WINCH WITH power take-off. EV 4-5143.

FULLY-RECONDITIONED MODEL A motor, price $100. EV 3-7328.

108 AUTO REPAIRS, SERVICE, TOWING

FAST, TOP QUALITY RADIATOR repairs, body work and painting at Morrison Chevrolet Oldsmobile Ltd., Yates at Quadra. EV 3-1108.

AUTO REPAIRS, REASONABLE TERMS. No carrying charges. Dowman's Service, 724 Johnson St.

YOUR VOLKSWAGEN SPECIALists, at Burnside Texaco. EV 4-5812

TRANS-WILL, YOUR AUTOMATIC transmission specialists. EV 4-5862.

109 AUTO BODY WORK AND PAINTING

MOONEY'S FOR FENDER REpairs, auto paint spraying, tailor-made seat covers, frame straightening, wheel alignment. 937 View St., 938 Fort St.

NOW IS THE TIME TO BUY REAL ESTATE. DON'T MISS TODAY'S LISTINGS. CLASSIFICATION 108

110 AUTO FINANCING and INSURANCE

WHO ELSE WANTS A NEW CAR?
Buy it now with a low-cost, life-insured
SCOTIA PLAN LOAN
THE BANK OF NOVA SCOTIA

111 TRAILERS and TRAILER PARKS

BOB'S TRAILER SALES
We have some really good buys in 8-wide mobile homes. For example, 1955 General 35-foot, two-bedroom, $2195. Also very clean used 10-wide 45-foot, two-bedroom, $4600. New shipment of 1963 Kenedils here now. Also available, campers, trailer parts and repairs, propane gas and floor furnaces, etc.
Opposite T & C Centre
EV 6-3623

8' WIDE SALE
on now till year-end. Check our prices. Example: 1957 Universal, 41x8 feet, two-bedroom ____$2,995
Triangle Trailer Sales
GR 8-3921, Res. EV 4-8456

TOTE-EM TRAILER SALES
New and Used Mobile Homes
GR 8-1061

NEW AND USED PICK-UP coaches and travel trailers. Propane gas, 20s and 100s, filled anytime. Trailer parts and accessories. Always check Blue Bonnet Sales, Millstream and Trans-Canada. Ph. GR 8-3514.

LUCKY ICE CAPADES TICKET winner: Miss V. Seymour, 1127 McKenzie.

20' TERRY TRAVEL TRAILER, toilet, shower, dble sink, good storage, first-class condition. 391-2918.

HOUSE TRAILER FRAMES, Order now. Winter prices. Al's, EV 3-6233, 214 Dundas.

BOX TRAILER, GOOD CONDITION, EV 2-7045 after 5.

UNFINISHED ALUMINUM CAMper. $450 or nearest offer. GR 8-2062.

UTILITIES, $75; BOATS, $95, AL'S, EV 3-6233, 214 Dundas.

SMALL CAR UTILITY TRAILER. Phone 385-3815.

FOR SALE, 1959 14-FT. GENERAL, $1,075. EV 4-5173.

112 CARS AND TRUCKS WANTED

WANTED
1950 — 1961
Clean Cars and Trucks
Cash on the Spot
ENSIGN MOTORS LTD.
Corner Pandora
At Quadra

$ CASH $
IMMEDIATELY
You Can Rest Assured
We Give Highest Prices
for Good Clean Used Cars!
PACIFIC CHRYSLER LTD.
Yates at Cook EV 6-2411

SELL—CONSIGN—TRADE DOWN—"A better deal for your Clean Car."
NATIONAL MOTORS, 819 Yates. EV 4-8174.

BUSINESS IS GOOD!
We Need Clean Late-Model Cars
$ $ $ $
GET CASH AT
OLSON MOTORS
Yates at Cook EV 4-1144

CASH FOR YOUR CAR
You Can Sell or Trade Down
MOONEY & SONS
938 Fort EV 3-4179

CAPRI MOTORS LTD.
We Buy for Cash or Trade Down
1030 Yates EV 5

120 ROOM AND BOARD

VACANCY FOR WORKING MAN IN nice family home. $65. EV 5-7968.

CRAIGMYLE, 1037 CRAIGDARROCH. Hot and cold water. EV 5-9031.

VACANCY IN REST HOME FOR elderly person. EV 5-8210.

HOME OF THE GOOD SHEPHERD. Personal care. EV 6-1697.

ROCCABELLA. VACANCY
EV 5-9090

RETIRED OR BUSINESS PERSON. Excellent board. EV 2-8859.

VACANCY FOR ELDERLY LADY in rest home. EV 4-6534.

ROOM AND BOARD, LAUNDRY included. $70 a month. EV 2-4836.

121 ROOMS TO RENT

COLONIAL INN
Reasonable winter rates. Daily, weekly or monthly. Complete hotel service. Ample parking. Fine restaurant.
270 Government St.—EV 4-7151.

SMALL CABIN, COLWOOD CORNER. Ideal for pensioner. Rent, including light and water, $35 a month. GR 8-2843.

CLOSE IN, CENTRAL LOCATION, home-like atmosphere, rent reasonable. By day, week or month. Call EV 5-9168.

LARGE WELL-FURNISHED BEDSITTING room for 1 or 2 gentlemen. 916 Johnson, cor. Quadra. EV 4-5044.

UNFURNISHED BEDSITTING RM with kitchen for rent. Beautiful location. EV 4-4725.

LARGE, CLEAN FURNISHED room. 337 Michigan. EV 6-1084.

WARM SLEEPING ROOM, MEALS optional. Fairfield. EV 5-8420.

125 HOUSEKEEPING ROOMS TO RENT

DEL BONITA LODGE. ROOM WITH kitchenette, everything supplied; also self-contained suite, with private entrance, street level, warm, quiet; near sea, park and bus. 99 Wellington Ave. EV 2-6227.

WARM FURNISHED HOUSEKEEPING room. $25 per month. North Park St., near Quadra. Immediate possession. Man only. EV 3-9269 between 6 and 9 p.m.

DOWNTOWN. GOOD LOCATION near new Law Courts. Clean, furnished housekeeping room with frig. Warm, oil heat. 1 floor up. $45. GR 8-5891. EV 2-2332.

WARM, COZY RM. MAIN FLR. Suitable for elderly person or couple. All utilities incl. $50. 1147 Hilda. EV 4-1379. EV 2-8055.

LARGE, WELL - FURNISHED, light-housekeeping room; business girl only. 1146 Richardson Street. Available Dec. 15.

FAIRFIELD—3-ROOM FURNISHED suite to rent near park and hospital. $42. Ladies only. Telephone EV 2-1715 or EV 3-8534.

WARM, COMFORTABLE ROOMS for middle-aged or elderly tenants from $8 wk. Scott Apts. EV 3-1321.

ROOM, KIT, NEWLY DECORATED, suits hot-water oil heat. $25.50. 824 Market. EV 6-4758.

3-ROOM AND KITCHENETTE, fridge, gas range. $46. EV 6-5664 after 5.

FAIRFIELD, WARM, BRIGHT room, suit older lady, near bus and store. EV 2-2906.

CLEAN FURNISHED ROOM FOR middle-age or elderly lady. Vacant 1st January. 651 Trutch. EV 4-0185.

BRIGHT LARGE ROOM. EV 2-7634 after 5 p.m.; EV 4-2304 until 1 p.m.

KITCHENETTE, WITH LARGE view, all found; close in. EV 6-4063.

WARM FURNISHED ROOM, $19. 1205 Fernwood. EV 4-0978.

LARGE HOUSEKEEPING ROOM, $8.25 weekly, men only. 1256 Yates.

1034 McCLURE. LARGE ROOM for one or two. Walk to town.

HEATED, ELECTRIC STOVE, FURNISHED or unfurnished. EV 4-9717.

128 APARTMENTS TO RENT FURNISHED

Victoria Motor Court
REASONABLE WINTER RATES
Everything Supplied
Maid Service Weekly
99 West Gorge Rd. EV 4-9432

San Sebastian Motel
LOW WINTER RATES
Clos. in—On Bus
Maid Service Weekly
81 West Gorge Rd. EV 3-9632

CARBERRY GARDENS
$50—plus light duties. 3-rm suite, grd floor. Frig., range and main furniture. Heat and light included.

Fairfield, close in. Dec. 5—$90—4-rm suite (2 bedrms) all main furniture including frig and range. Heat and hot water.
Dickie Agencies, 919 Fort Street, EV 6-4209 (eves EV 3-3840)

LINDEN AVE.
Suite with private entrance and bathroom. Fully furnished, $75 per month. Mrs. Simpson, EV 5-6741. Northwestern Securities of Victoria Ltd.

WORKING GIRL WISHES TO share 3-room apartment with same. Two blocks from city centre. Modern, all conveniences. $33.50. 937 Johnson St. 385-6231.

SOME BACHELOR SUITES WITH electrical kitchenette still available in fashionable Colony Motor Hotel. It costs no more. Phone Frank Scroggs, EV 5-2441.

NEW SHAMROCK COURT, DOUGLAS and Superior Sts., offers 1-bedroom suites by day, week or month. TV. Parking. Maid service. Ph. 383-7815.

THUNDERBIRD MOTEL, Entrance, Beacon Hill, 630 Douglas St., furnished, modern units. Reasonable. Weekly, monthly rates. Phone EV 4-0622 or EV 2-1354.

COSY BASEMENT SUITE, OWN entrance, light and water included. Close to Naden and bus. $60. Phone EV 4-3135 after 6.

2-ROOM SUITE WITH SINK, IN apartment block. Warm, clean, good view. Ladies only. Phone EV 3-0466 12-2 p.m.

LOVELY SELF-CONTAINED 3-room; also bachelor suite; nurses, business or retired. $75, $55. EV 5-8139 after 4.

AVAILABLE, LIVING ROOM, BEDroom, twin beds, frig and stove. Bathroom. Suitable for 2. 10 minutes from city. $65. EV 3-9150.

BEACON LODGE
By the Sea. 30 Douglas Street
Bachelor suites, housekeeping rooms. Daily, weekly, monthly. EV 6-3501.

TWO ROOMS, NEAR VICTORIA University and shopping centres. Available immediately. Phone EV 4-2258.

CATHAY APT. HOTEL
835 Douglas
Housekeeping rooms. Daily, weekly, monthly. EV 6-2904.

MODERN SINGLE OR DOUBLE apartment. All electric. Available now. EV 3-8211.

WARM, CLEAN, QUIET, 3-ROOM, self-contained. Close in. Adults. $60. EV 2-2323. EV 4-1442.

CLEAN, COMFORTABLE, FULLY furnished, 2-bedroom suite. TV. Island Court. GR 8-2151.

CADBORO BAY, 2 ROOMS AND kitchen, upper; utilities included. 1 or 2 sharing. GR 7-1897.

TWO-ROOM SUITE, GAS RANGE, frig., light and heat, own bath. $45. 243 Kingston. Visit 2 to 6 p.m.

2 ROOMS, KITCHENETTE AND bath, for single person or working couple. James Bay. EV 4-9733.

BACHELOR SUITE, CENTRAL LOcation, $50 month. Linen and furniture supplied. EV 5-9166.

2-RM, PRIVATE BATH, FRIG., auto heat, H.W., near Jubilee. EV 2-6892.

GORGE, 2-ROOM SUITE, QUIET home, bus stop. 3146 Washington.

NEWLY DECORATED 2 ROOMS, utilities included. EV 5-6600.

THREE-ROOM UPPER DUPLEX, newly decorated, $55. EV 5-3292.

3-ROOM, ELEC KIT, $75 A MONTH, utilities included. GR 8-2328.

WEEKLY $30, MONTHLY $70; TV, kit. Canadian Crest Motel, GR 9-9062.

APT. 4, 721 LINDEN. 3 ROOMS, $75 with utilities. EV 2-8503.

CALPINE MOTEL, GR 4-1415
20 minutes to downtown Victoria.

SELF-CONTAINED BACHELOR suite. St. Charles Street. EV 5-5387.

SELF-CONTAINED SPACIOUS suite. 916 Cook. EV 4-0216.

MOTEL VIEW ROYAL. GR 9-1323. Suite, utilities and TV. $65.

128 APARTMENTS TO RENT FURNISHED

FAIRFIELD — WARM, CLEAN suite for lady or couple. EV 2-2544.

129 APARTMENTS TO RENT UNFURNISHED

LUXURY SEAVIEW SUITES
2 Bedrooms
2 Balconies
3 Bathrooms
Plus Den
OAK BAY TOWERS
1490 NEWPORT AVE.
$165, $175, $185
Approx. 1,200 sq. ft. luxury apts., 2 bedrooms, 21 ft. living room. Every room with a view, quiet, shaded lawns. ELEVATOR. Walking distance to park, waterfront and shops. These suites are equal in size to the average modern home and are outstanding value. 3 ONLY.
EV 5-7767 anytime
MEARS & WHYTE
OAK BAY REALTY LTD.

EL FLAMINGO AND
LA PALOMA APTS.
516-32 DALLAS RD.
Bachelor suite and 1-bedroom suite available at $78 to $98 per mo. Parquet hardwood floors, colored appliances, TV hookup, garburators and fans. Free use of automatic washers and dryers. Swimming pool. Also 2-bedroom suite, wall-to-wall carpet, excellent marine and mountain view. $130 per mo. See Superintendent, Ste. 106, La Paloma, or
Contact Rental Dept.
KER & STEPHENSON LIMITED
909 Government St.
EV 5-3411
Anytime

SHARLSTON APTS., 1405 STADACONA AVE.—Convenient to town. Modern bachelor suite on first floor. Murphy bed, kitchen, stove and fridge, bathroom, TV hookup, laundry facilities. $75 per mo.
Contact Rental Dept.
KER & STEPHENSON LIMITED
909 Government St.
EV 5-3411

"THE BRIARWOOD"
APARTMENTS
Esquimalt Road
Nearing completion. All conveniences and on transportation. One and two-bedroom suites, $85 to $100 month.
Full information from
P. R. BROWN & SONS LIMITED
762 Fort Street. EV 5-3435 anytime

VANMEARE MANOR
* 1013 Vancouver St. Best location in Victoria. Rarely a vacancy. * Modern 2-bedroom suite, $110. * Phone EV 3-0834.

GARDEN PARK COURT
Lovat Ave., nice, new, 1-bedroom apt at $70, bachelor at $60. All-year individual heat, drapes, range and fridge, TV, automatic washers and dryers, soundproofed. Walking bus. EV 4-5059.

ONE-BEDROOM SUITE, CLOSE IN. Elec stove and fridge, HW heat. $60 per month. Available Jan. 1. Alexander Apts., 791 Pandora. See caretaker, Suite 302, or Boorman Investment Co., 611 Fort Street. EV 3-7124.

ESQUIMALT'S BEST AREA—NEAR Dockyard, Naden. Modern 3-rm ste, range, frig, priv entry, lge closets. Storage. Child welcome. Laundry. $75. EV 2-1708, EV 4-5604, 1329 Sussex.

$55.00 per month. Immediate possession. Spacious self-contained suite. Living room, bedroom, kitchen and bath. Close to all conveniences. Ph. EV 2-8117, Newstead Realty Ltd.

ROSALMA - 841 ESQUIMALT
Modern 1-bedrm. ste. available Dec. 1. Range, fridge and heat included. $80 mo. Apply apartment or Financial Survey Ltd, EV 4-9305.

LOVELY WARM 3-BEDROOM suite, electric fridge and stove. Powered TV outlet, automatic laundry. Adults, $72.50. Apply Ste. 3, Fairhill Apts. 2555 Cook Street.

$48.50, HEATED, VACANT, CLEAN 3-room upper duplex, separate entrance. At 1235 Balmoral Road. McCandless Realty, 830 Fort Street, EV 3-6111.

REDUCED RENT FOR CARE OF garden, etc. Self-contained semi-basement suite. Quiet adults only. 39 Cook. EV 4-0331.
Hagar & Swayne Ltd., 814 Yates St.

$50. NICE 3-ROOM UPPER SUITE, bedroom, living room, kitchen, with gas range. Oil-O-Matic heat, water included. Close town and buses. Adults. 1802 Chambers. EV 3-6128.

1-BEDROOM APARTMENT, FIREplace, stove and frig, laundry, nice grounds, parking, good bus service. Esquimalt. Adults only. 384-1919 for appointment.

COLVILLE RD., OVERLOOKING Gorge Vale. 3 bedrooms, Oil-O-Matic heat. $100. Phone Dorman's Ltd., Mrs. Copeland or Mr. Dorman. EV 4-8931, EV 4-7739.

3-RM SUITE, SELF-CONTAINED. Automatic hot water, electric stove, frig. Children welcome. Heat and water included. $55. EV 3-3192.

2-BEDROOM SUITE; ALSO 1-BEDroom suite. Electric frig, electric stove. No children. Close to town. Phone Mr. Coles. EV 2-3362.

3-ROOM, CLOSE TO BUS, STORES and laundromat, utilities included, suit business couple. Available Dec. 3. EV 4-6054.

COOK-HILLSIDE AREA. CLEAN 2-room suite, fridge, electric range, Oil-O-Matic heat. $59 per month. EV 2-2221 or GR 9-4933.

1-BEDROOM SUITE, FRIG, ELECtric stove, garage, $90. Adults only. Shorelina Apartments, 169 Island Highway. GR 9-6761.

3-ROOM SUITE FOR RENT, CAN be furnished complete, if wish so. Newly decorated. 936 Gorge Road East. EV 3-4324.

$65. NEWLY DECORATED, MODern, 3-room suites, electric range and fridge, heated. Broadlane Apartments, 1322 Broad. Phone EV 4-1841.

FRONT SUITE, 2 LARGE ROOMS and kitchenette, main floor, well heated. EV 4-3461. Danes Court, 1176 Yates.

EXETER APARTMENTS, 1398 Hillside Ave. Bachelor suite, available January 1. $68.50. EV 5-3671 after 5 p.m.

ESQUIMALT SELF-CONTAINED 3-room suite, own entrance, heat, hot water, electric stove and fridge. $70. EV 6-4654 or EV 2-4546.

VIC WEST—SELF-CONTAINED 3-room suite. Electric stove. $50. After 5:30, 637B Pine. EV 2-9939.

5 LARGE ROOMS. ALSO BACHElor, Jubilee district. Adults. Ph. EV 5-8139.

SELF-CONTAINED 3-ROOM SUITE, electric stove and water. $65. Ph. EV 5-9869.

3-RM SUITE, NEWLY PAINTED, own entrance. Available now. 2840 Rose, upstairs. $35. Ph. EV 5-5330.

3-BEDROOM SUITE, $45. 1765 Newton. EV 4-0975 or EV 5-7544 eves. and weekends.

LOVELY SMALL 3-ROOM, STOVE and frig. Electrically heated. 2905 Cook Street. EV 6-3259.

3-ROOM UPPER DUPLEX, ELECtric range, automatic oil heat. Vic West. Available Dec. 15. EV 5-1955.

SPACIOUS 1-BEDROOM UPPER, Waterfront, in quiet block. $57.50. 412 Dallas Road.

WINDSOR PARK
4 rooms above store, vacant Dec. 15. $45. EV 3-6931, 8 a.m.-5 p.m.

2 ROOMS, KITCHENETTE AND bath, for single person or working couple. James Bay. EV 4-9733.

BACHELOR SUITE, CENTRAL LOcation, $50 month. Linen and furniture supplied. EV 5-9166.

2-RM, PRIVATE BATH, FRIG., auto heat, H.W., near Jubilee. EV 2-6892.

GORGE, 2-ROOM SUITE, QUIET home, bus stop. 3146 Washington.

NEWLY DECORATED 2 ROOMS, utilities included. EV 5-6600.

THREE-ROOM UPPER DUPLEX, newly decorated, $55. EV 5-3292.

3-ROOM, ELEC KIT, $75 A MONTH, utilities included. GR 8-2328.

WEEKLY $30, MONTHLY $70; TV, kit. Canadian Crest Motel, GR 9-9062.

APT. 4, 721 LINDEN. 3 ROOMS, $75 with utilities. EV 2-8503.

CALPINE MOTEL, GR 4-1415
20 minutes to downtown Victoria.

SELF-CONTAINED BACHELOR suite. St. Charles Street. EV 5-5387.

SELF-CONTAINED SPACIOUS suite. 916 Cook. EV 4-0216.

MOTEL VIEW ROYAL. GR 9-1323. Suite, utilities and TV. $65.

129 APARTMENTS TO RENT UNFURNISHED

360° Panoramic View
See Victoria for the first time from the Observation Deck at
BICKERTON COURT
250 Douglas St.
"Every Suite a View Suite"
1-Bedroom Suites, $125 to $150
2-Bedroom Suites, $145 to $150
Colored plumbing and appliances, two elevators, covered, heated, year-round swimming pool. Sun lounge and roof deck. Oak parquet floors. Full laundry facilities. Drapes supplied. Controlled entrance. Bus stop at door.

BEACON TOWERS
240 Douglas St.
1-Bedroom Suites, $130 to $140
2-Bedroom Suite, $160
Colored plumbing and appliances, two elevators, swimming pool, oak parquet floors, laundry facilities, drapes supplied. Sun deck.
For appointment to view either building, phone
W. Thorne, General Manager, 250 Douglas Street. EV 3-2214.
Sorry—No Children or Pets.

Come Now and See
These Beautiful Suites at
BURNSIDE
GARDEN VILLAGE
Off Island Highway at Tillicum and Burnside
Larger than the average home with similar facilities. Designed for families with children. 2 and 3-bedroom suites ..... $113 to $130
Includes heating, hot and cold water, drapes, TV antenna, range, refrigerator, washer and dryer, swimming pool and playground.
Phone
Ker & Stephenson Limited
909 Government Street
Phone EV 5-3411 anytime.

ROCKLAND AVE. RENTALS
Two bedrooms; large living room, ground floor, patio. $150.
One bedroom, ground floor. $85.
Bachelor, ground floor. $55.
LINDEN APTS.
Two bedrooms. $67.50.
One bedroom. $65.00.
AURORA APTS.
Hollywood Park, one bedroom. $65.
GLENESK APTS.
140 Douglas St, one bedroom. $110.
MENZIES ST.
Complete renovation suites. $60.
ONTARIO ST.
Caretaker's suite.
HOLLYWOOD CRESCENT
Waterfront. $65.
RANDALL'S LTD., EV 4-8109

A NEW TWIST
You won't believe this—but it's absolutely on the level. You pay $50 per month for this one-bedroom, self-contained apartment in Esquimalt. After five years you just STOP PAYING RENT! It is yours to have and to hold forever—for the simple reason that YOU OWN IT! You will have to hurry for this one because it's the ONE AND ONLY deal of its kind. Call Mr. Bacon, J. H. Whittome & Co. Ltd., EV 2-4255

SIX BLOCKS FROM HBC. SIDE-BYside duplex. One bedroom. 3-piece bathroom. Storage room. Bright living room, bar. Kitchen with double sinks, electric range. $60 a month. EV 6-3050.

WHYTECREST APARTMENTS
2160 Haultain, Oak Bay
Modern spacious 1-bedroom suite, $90. Quiet, pleasant surroundings. EV 2-6256 or EV 3-8651.

FAIRFIELD — COMFORTABLE, self-contained 1-bedrm suite. All conveniences. $60. EV 6-1732.

WARM, QUIET, SPACIOUS 3 OR 4-room self-contained suite in block. EV 2-2923, EV 4-1442.

2-ROOM SUITE, HEATED, $35. 385-6403.

THREE-ROOM SUITE, DOWN, $40 month. 569 John. EV 4-6780.

LOW RENT APARTMENTS
All types at Gdn Pk., Lovat Ave.

3-ROOM SUITE, PRIVATE BATH, oil heat; $55. 1118 Yates. EV 5-9666.

SUITE FOR RENT. EV 5-7147.

132 HOUSES TO RENT FURNISHED

3-RM HOUSE, AUTOMATIC OIL furnace. Near Hudson's Bay. Ph. EV 5-6484.

COSY FURNISHED BUNGALOW, December 10 to March 10. Oil furnace. No steps. Sheltered. EV 3-8372.

COMPLETELY FURNISHED BUNgalow, adults only. 4705 Pat Bay Highway. GR 9-6659.

BEAUTIFUL DUPLEX, MODERN, all automatic, 2 or 3 bedrooms. Ph. EV 2-8311.

3-ROOM MODERN BUNGALOWS, Tv, etc. Donegal Court. GR 8-2824.

LANGFORD LAKE, SMALL DUplex, suit couple, $90. GR 8-3061.

WATERFRONT, CORDOVA BAY, 2-bedroom house, $75. EV 3-5474.

133 HOUSES TO RENT UNFURNISHED

MODERN BUNGALOW
Two bedrms, large LR and lge DR, full bsmt, oil heat, beautiful garden. $100 per month. Douglas Realty Ltd., EV 5-8784, days only.

OAK BAY—DUPLEX
1080 Roslyn Road. Modern; large LR with FP, DR, 2 bedrooms, wired for elec. range, full bsmt. Oil-O-Matic. Immediate occupancy. No small children. No dogs. $95 per month. Brown Bros. Agencies Ltd., 1125 Blanshard St. EV 5-8771 anytime.

OAK BAY—VERY ATTRACTIVE 3-roomed SXS duplex, oil heating, in good condition. $105 p.m. on lease. Close to school, stores, transportation, and beach. Call Mr. Hepburn at EV 5-7767 or EV 3-7039. Mears & Whyte Oak Bay Realty Ltd.

POSSESSION JAN. 1, 1963
Lease with option to buy, 3-year-old, 3-bedroom, full-basement, oil-heated home. Only $110 per month. Phone S. Stephens, EV 3-7844 or EV 4-7128. Douglas Hawkes Ltd.

2-RM SXS DUPLEX, OIL-O-MATIC heat, electric stove. Big basement. Close to town. Available now. $55 per month. 2842 Blackwood. Ph. EV 4-0104.

HAPPY VALLEY, 2 BRs, CLOSE to school. Garage, workshop, oil range, $71.50. C. G. Heisterman & Co., Ltd., 1121 Blanshard Street. EV 3-4161.

FOR RENT WITH OPTION TO buy, 3-bedroom home, fully modern, 2 bathrooms, automatic oil hot water heating. Close in. $150. EV 5-2182.

2178 QU'APPELLE STREET, 2-BEDroom, basement, wood and coal furnace, gas range. $65. GR 8-4446, GR 8-4116.

3-BEDROOM, NEW, SPACIOUS side-by-side duplex, fireplace, full drive-in basement, near Gorge golf course. $130. EV 2-7521.

SMALL CABIN, COLWOOD CORner. Ideal for pensioner. Rent, including light and water, $35 a month. GR 8-2843.

ROYAL OAK SHOPPING CENTRE. Modern 2-bedroom heated duplex. GR 9-3774 after 6 p.m.

ONE-BEDROOM HOUSE, SUITABLE for couple and 1 child. 3970 Pat Bay Highway. $60. 384-9073.

UPSTAIRS 5-ROOM, GAS STOVE, private entrance. 1319 Gladstone. EV 3-8632.

LANGFORD LAKE, SMALL COTtage, stove and frig, $50 a month. GR 8-3826.

SEA VIEW, MODERN, GORDON Head, $130. GR 7-3065.

133 HOUSES TO RENT UNFURNISHED

3232 RAMBLER ROAD, CORDOVA Bay—4-bedrm house, kitchen, living rm and bathrm. Contains oil range and heater. Close to shops and elementary school. Available now. Rent $70. Apply Island Investment Co., Ltd., 774 Fort St. EV 4-7146.

8-ROOM OLDER BUNGALOW near Vancouver Street, some furnishings, $65. Also 2-bedroom upper duplex, heated, would furnish, $60. EV 5-7042.

LUCKY ICE CAPADES TICKET winner; George W. Ault, 1846 Cedar Hill Cross Road.

MODERN, 2 BEDROOMS, FULL basement, drive-in garage, automatic oil; Quamichan St.; $95. EV 5-8598.

3 BEDROOMS, DEN, RUMPUS room, 2 bathrooms. Uplands area. $160 a month. GR 7-1179.

FAIRFIELD, 2-BEDROOM HOUSE. Close to school, bus and stores. $65. EV 5-2979.

NEW 5-ROOM HOUSE FOR RENT, corner of Fairfield and Thurlow. $60 a month. EV 4-3828.

3-BEDROOM FAMILY HOME, modernized, coal and wood furnace, $75 monthly. EV 3-3726.

OLDER 3-BEDROOM HOME. NO basement, close-in (city). Available now. $60 mo. 640 Francis. EV 4-9906.

3-BEDROOM DUPLEX. $50. NO dogs. 898 Brock Ave., Langford.

3-ROOM HOUSE, OIL STOVE, $55 month. Phone EV 5-1949.

FOUR-ROOM HOUSE, VERY REAsonable. GR 7-1668.

HOUSE, 4 ROOMS AND BATH, auto heat, near Sidney. EV 5-6895.

CORDOVA BAY, COTTAGE AVAILable Jan. 1, $50. GR 9-6009.

TWO-BEDROOM BUNGALOW, VICToria Realty, EV 2-9145.

DUPLEX—CLEAN, BRIGHT, 3-RM unit, $50. 1258 Balmoral.

$47, 4½-ROOM DUPLEX, OIL range included, Fairfield. EV 5-2531.

SIDNEY — NEAR-NEW, 2-BEDRM, 2032 Rothesay Ave. GR 5-1975.

3-BEDROOM DUPLEX. AVAILable Jan. 1. $80. EV 2-2623.

134 HOUSES WANTED TO RENT

REQUIRED BY JAN. 1, 3-BEDroom home (with or without basement) in OAK BAY for professional man and wife, no children. Must have some privacy, oil heat and garage. $90 per month. Possible long-term renters. Mr. Heath, SAANICH REALTY LTD., GR 9-1842, or res EV 5-6369.

SMALL FAMILY NEW TO VICtoria wish to rent with option to purchase a 3-bedroom bungalow. Will buy immediately if you would accept low down payment, with substantial cash June 1. Agent BILL HODGSON, EV 5-6741, Northwestern Securities of Victoria Ltd.

NAVAL OFFICER'S FAMILY, 4 girls, require unfurnished 4-bedroom or large 3-bedroom house, in good district. EV 6-2421, Apt. 106.

137 HALLS, STORES AND OFFICES TO RENT

$65. 3190 QUADRA — Store, 20x23. Available now.

$40. 1120 HILLSIDE—Good-size store for rent.

Brown Bros. Agencies Limited. 1125 Blanshard Street. EV 5-8771 anytime.

CORNER OFFICE, RECEPTION and telephone answering, stenography and bookkeeping. Available. Helen Oldfield Business Services, 635 View St., EV 4-3224.

OFFICES AVAILABLE. DOWN town office block. All services including parking for customers. C. G. Heisterman & Co Ltd., 1122 Blanshard St. EV 3-4161.

STORES OR OFFICES TO RENT. Good location, corner of Fort and Quadra. Apply 884 Fort. EV 5-0923 or EV 5-0895.

GOOD-SIZED (18'X32') HEATED store, 3-mile circle. Ideal for radio-TV sales and service or hairdresser. 998 Gorge Road W., EV 5-8402.

1,000 SQ. FT. STORE OR OFFICE on Government St. Opposite Post Office. $200. EV 2-4207.

STORES AND OFFICES TO RENT. Apply 2010 Douglas Street.

2 STORES TO RENT. BROAD ST. Low rent. EV 3-5613.

GOOD LOCATION FOR DRESSmaker. 816 Fort.

138 MISCELLANEOUS TO RENT

RENT A ROYAL TYPEWRITER. Authorized Royal dealer for Victoria. Sales, rentals, repairs, all makes and models. Cash registers, adding machines, calculators. Monk Office Supply Ltd., 1010 Government Street. EV 4-0565.

139 WANTED TO RENT

WANTED TO RENT, SHOP SPACE with drive-in and showroom, approx 3,000 sq. ft., some parking. Victoria Press, Box 630.

141 MORTGAGE LOANS AND INSURANCE

SECOND MORTGAGE
FUNDS AVAILABLE
WE HAVE SECOND MORTGAGE MONEY ON HAND TO ASSIST IN PURCHASING YOUR NEW HOME OR TO REFINANCE YOUR OLD ONE. IF YOU HAVE AN AGREEMENT FOR SALE OR SECOND MORTGAGE YOU WISH TO SELL, SEE US FIRST. CALL MR. H. JOHNSTONE, MOREY & JOHNSTONE LTD., SHELBOURNE PLAZA,
GR 7-1811

"CASH FOR YOU"
If you have a mortgage or agreement for sale anywhere in B.C. from which you receive monthly payments and would like to sell for IMMEDIATE CASH, phone W. ROSS now, who has clients willing to pay the full market value to you in cash. For quick decisions and immediate cash for your mortgage and agreements or for refinancing mortgages or other mortgage requirements.
PHONE EV 5-6741
ASK FOR MR. ROSS
MTGE. MGR.
Northwestern Securities of Victoria Ltd., 633 Yates at Broad St.

MORTGAGE LOANS
First mortgages available up to $10,000 at current interest rates. Quick decisions.
BROWN BROS. AGENCIES LIMITED
1125 Blanshard St. EV 5-8771

IMMEDIATE CASH FOR MORTgage loans. Quick decisions, repayment to suit. Current rate of interest. Discuss your financial problem with our mortgage department. Mortgages and Agreements purchased.
P. R. BROWN & SONS LTD.
"Serving Victoria for Over Half a Century"
762 Fort Street Phone EV 5-3435

MONEY TO LOAN ON MORTgages, quick decisions, also agreements and mortgages purchased for cash. See us for top prices.
A. BERNARD & CO. LTD.
629 Fort Street EV 4-8935

FUNDS IMMEDIATELY AVAILable for first mortgage loans at current interest rates. Quick decisions. Swinerton, Stewart Clark Ltd. EV 4-2402.

Radio Report

Thursday's Highlights

2:30 p.m.—Trans-Canada Matinee—CBU.
3:30—Dickens' Christmas Carol is heard on Cornucopia—CBU.
8:00—Radio International—CJVI, CBU.
9:30—Classical Strings—CBU.
11:00—Thursday Concert—CBU.

Thursday's News

9:00 a.m.—BBC News from London—CBU.
7:00 p.m.—CBC National News—CBU.
(Most stations carry news broadcasts every hour, either on the hour or on the half-hour.)

CJVI (900) Victoria	CKDA (1220) Victoria	CFAX (810) Victoria	CBU (690) Vancouver	CBNW (980) N Westminster	
CKWX (1130) Vancouver	CJOR (600) Vancouver	KIRO (710) Seattle	KXA (770) Seattle	KOMO (1000) Seattle	

141 MORTGAGE LOANS AND INSURANCE

I CAN USUALLY OBTAIN A HIGHER PRICE for your 2nd mortgage or agreement. VICTORIA AND UP-ISLAND. Your document can be appraised for immediate sale for cash, without obligation, or I will arrange a loan against the document to save you money, if this plan is best for your particular circumstances. LOANS MADE ON security of 2nd EQUITIES in properties. REFINANCING A SPECIALTY. 6¾% and 7½% 1st Mortgages on New and Older Homes.
COUNTRY MORTGAGES
INCLUDING SALT SPRING, SIDNEY, SHAWNIGAN, SOOKE
Progressive Building Mortgages. Mortgages arranged on vacant land.
Please call Mr. Hawkes at
DOUGLAS HAWKES LTD.
817A Fort. EV 4-7128 or res. EV 5-2589

66⅔ MORTGAGES
Life insurance company funds available—as high as two-thirds of value of modern constructions.
also
Private funds available.
Current rate of interest.
J. S. Boorman, EV 3-7124 anytime
Boorman Investment Co. Ltd.

142 WANTED TO BORROW

$10,000
1st Mortgage Required
on 5-year-old Fairfield property. Repayment at $76.94 per month at 7% plus 1/12 annual taxes. Property true value $13,500. No other financing. Phone GEORGE CLARK, EV 5-6741, Northwestern Securities of Victoria Ltd., or EV 2-3453.

145 BUSINESS OPPORTUNITIES

JUBILEE
A very-well-kept large duplex. Four large rooms and bath down, five large rooms up. Own entrances and meters. Beautiful property on paved street. Asking only $13,950.

FAIRFIELD DUPLEX
A nice stucco duplex consisting of 5 rooms and bath down, 4 rooms and bath up. Good income. Separate entrances and meters. Full basement, O-O-M heat. Asking price only $12,850.
To view call Jack Brown anytime, EV 4-8126
PEMBERTON, HOLMES LTD.

FISH PLANT
Operations include the buying of fish, processing and selling to chain and dept. stores. Price includes valuable commercial waterfront land, modern buildings with smoking kilns, refrigeration and filleting rooms, trucks and a full line of equipment. Long established business. Elderly owner will accept good terms from responsible purchaser and assist in establishing new owner. Experience not necessary. A marvellous opportunity. Only $43,000. Ken Walters, EV 5-8784, anytime. Douglas Realty Ltd.

2 — 4 — 1
That's right 2 houses for the price of one, situated on one lot in James Bay. One is duplexed the other is single dwelling. They can be yours for low, low price of $7,950, $850 dwn.
To view please contact
"ARMY" ARMSTRONG
GR 9-1642, RES. GR 9-2855
SAANICH REALTY LTD.

COIN-OPERATED
LAUNDRY
Fully established. Excellent location close to Safeway Store in prosperous shopping plaza. Profit statement available. Showing excellent return on your investment.
Price $25,000
Terms available to good covenant.
ERIC A. MACFADYEN
P. R. Brown & Sons Ltd.
762 Fort Street EV 5-3435

DESPERATION
Older apartment block, 9 suites; rents between $25 and $35 each. Needs some work. Owner desperate. About $4,000 cash to $13,000 mortgage should handle. At this price unit nets 20%.
R. McAdams, res. EV 5-6979
Financial Survey Ltd. EV 4-9305

THREE-SUITE APARTMENT
Attractive conversion, all self-contained, separate entrances. New wiring, oil heat, two suites rented to excellent tenants. Owner's suite available. This suite is very cosy, with large living room with beamed ceiling. Total rents $220 monthly. Valuable location near Oak Bay Avenue. Low down payment will handle. Due to owner leaving Victoria, price reduced $2,000. Now only $16,500. Phone C. H. Holland Real Estate, 620 View. EV 3-0824 or EV 4-7659.

APARTMENT BLOCK
FAIRFIELD—11 SUITES
8-year-old block in good condition. Ten 1-bedroom suites and one two-bedroom suite. Oil package heating. $28,000 cash will handle, $88,000 full price. Financial statement available to reliable party. Shown by appointment only. For further particulars call Harold Ware, office EV 2-9145, or res. EV 2-1461. Victoria Realty Ltd., 716 View St.

GOOD COMMERCIAL PROPERTY on Douglas Street. Lot size 66x120. Concrete bldg. With lease with option to purchase. Asking $48,000. Exclusive. Please phone Frances Money, EV 4-5160, EV 2-4251.
HITHET CONSOLIDATED LTD.
706 Fort Street

WOULD YOU LIKE A CONSCIENtious, capable, property manager to look after your rentals? I have a long list of clients wanting all types of places to rent. Call ED TANSEY at EV 5-8704 or EV 4-6208. Frank Martin Agencies.

PRIME SERVICE STATION LOCAtion for lease in city of Victoria proper. This station draws from a large established and expanding residential and commercial area. Only experienced applicants please. Write, outlining full particulars. Victoria Press, Box 613.

BY OWNER—REVENUE HOUSE. Fairfield-Beacon Hill district. Cash. $16,700. Phone EV 2-5317.

OUT-OF-TOWN LOCATION FOR barber and/or beautician. Apply F. Sherwood, Mill Bay.

145 BUSINESS OPPORTUNITIES

TWO GOOD REVENUE
PROPERTIES
For Sale or Will Trade For
Large Apartment
Six suites, plus furnished room, make this 4-year-old block an attractive investment. The equity yield is over 12%. It is located in a consistent revenue area with only light caretaking duties required.
AND
12-suite apartment block showing 14% yield on capital. No vacancy problem, close to park and walking distance to town. O-O-M hot-water heat. A new listing with particulars and appointments to view from
RAY RAWNSLEY, JOHNSTON & CO., EV 5-2471 anytime.

LUXURY DUPLEX
CENTRAL OAK BAY
First time offered. This modern building offers 3 bedrooms, 2 bathrooms and rumpus room either side. Built under 2 years ago of the best of materials with no expense spared. One side now rented for $135 per month. NHA mortgage of $19,400 payable, at $182 PIT per month. Full price
$34,000
Call B. J. Leverton, GR 7-2229 or EV 3-7174. F. N. Cabeldu Limited, on this Exclusive Listing.

JUST $2000 DOWN
Buys you an UP AND DOWN DUPLEX on which about $4,500 has just been spent. Now in immaculate condition with 2 new furnaces, 2 new glass-lined hot-water tanks, 2 almost new electric stoves and refrigerators. Separate meters and entrances. Upper 3-room suite furnished. Lower suite 2 bedrooms. Suggested rental $65 each suite. An excellent opportunity at the
Full price of $9850
Call L. Wilkins at EV 3-9413, Res. EV 3-4960.
FRASER BISCOE
750 Pandora Ave.

LUXURY DUPLEX
CENTRAL OAK BAY
First time offered. This modern building offers 3 bedrooms, 2 bathrooms and rumpus room either side. Built under 2 years ago of the best of materials with no expense shared. One side now rented for $135 per month. NHA mort

150 HOUSES FOR SALE

HARRY FOSTER LTD.
Opposite "the Bay"
1742 Douglas EV 2-2101

WHY PAY RENT??
WHY PAY RENT??

$750 DOWN—$7,950 FULL PRICE. QUADRA—LAKE HILL.
2-Bedroom stucco bungalow with attached carport on a high lot with lovely oak trees. Not a new home but in excellent condition. Balance like rent.

$950 DOWN—$6,950 FULL PRICE. QUADRA—3 BEDROOMS.
Older family home in an excellent Quadra location. Ideal for the family man. Needs some decoration. Part basement, coal and wood furnace.

On above 2 properties call Herb Hodgson, EV 2-2101, res., EV 2-3835.

OAK BAY
2548 DUFFERIN AVE.
(Do not disturb owners)

An EXCLUSIVE listing just FIVE BLOCKS FROM THE SEA. You will love this home because IT'S DIFFERENT. The EXTRA LARGE living room has an unusual and attractive FIREPLACE and PIANO ALCOVE. A lovely DINING ROOM adj. centre hall are separated from the living room by GRACEFUL ARCHWAYS. The large bright cabinet electric kitchen has Youngstown units and eating area alongside BRIGHT CORNER WINDOWS. The four-piece bathroom is SPACIOUS and has COLORED FIXTURES. The FIFTEEN-FOOT MASTER BEDROOM has a large WALK-IN CLOSET. There is a second bedroom on the main floor and in addition the full-basement houses a small but delightful three-room suite ideal for in-law, student or surprise guest. HEATING is supplied by an efficient HOT WATER unit. There is a drive-in garage and AMPLE PARKING area. The attractively LANDSCAPED lot has a SPRINKLING SYSTEM and requires a minimum of upkeep. NOT just another house but a bright, warm home you will be happy in and representing good value at full price of

$18,500

(Clear title, but excellent terms can be arranged.) For appointment to view call Mr. Yells, EV 2-2101; res. EV 3-5039.

SHELTERED WATERFRONT (MURRAY DRIVE)

Situated on beautiful Portage Inlet just three miles from city centre, we are offering a retirement gem. A five-room bungalow with basement and automatic oil heat. The 18-foot living room has an open fireplace. The dinette overlooks the neat terraced green lawns shaded by beautiful weeping willows. Canada geese, colorful mallards and other wild fowl come on call to be fed and occasionally the great blue heron stands silently in the shallows herring fishing. A small boat or cruiser car be safely anchored here and guests can be introduced to the city via a short scenic boat trip to the Inner Harbor. It costs very little more to get REAL LIVING PLEASURE. We recommend you view this property at the full price of $17,300 (possession 30 days—Spring if desired). A gem indeed. Exclusive—Call Mr. Yells, EV 2-2101; res. EV 3-5039.

OH! OYE DEW LUV TO BE BESIDE THE SEASIDE!!
(Particularly South Oak Bay Seaside)
FIRST TIME OFFERED

A lovely retirement home, very near the sea, with lovely views—located in Oak Bay South's finest area. Lge living room with well designed view windows—wall-to-wall carpeting (excellent quality). Pretty dining room, modern kitchen, tiled bathroom and two lovely bedrooms. FULL BASEMENT, automatic oil heating—TWO WELL-FINISHED ROOMS IN THE BASEMENT. Pretty garden and separate garage. CLEAR TITLE.

Full Price only $13,950

Please call Mr. Stothers, EV 2-2101 or GR 9-4487 eves., to view. Please—no blinking anonymous requests to "drive by".

"WATERLOO ROAD"
NEAR
VICTORIA COLLEGE

A beautifully-situated home . . . on a quiet cul-de-sac with COUNTRY LANE atmosphere, set high enough to obtain a VIEW OF THE OLYMPICS. There is an open fireplace in the TWENTY-FOOT LIVING ROOM that opens on to a lovely rock garden, offering privacy. The SEPARATE DINING ROOM, bright modern kitchen, two bedrooms, bathroom and utility room are all of a generous size. The basement houses a HOBBY STUDIO and laboratory-dark room, automatic oil heating unit and a drive-in garage. AN EXCELLENT PROPERTY in a choice location.

Full Price only $16,900
(terms)

Call MR. YELLS, EV 2-2101, res. EV 3-5039

DEEP TROUBLE
Financial Situation
DEMANDS
Immediate Sale

$10,500
With Easy Terms Buys

—20-yr-old quality stucco home.
—Living room, dining room, bright gay cabinet kitchen with eating area, central heating unit, separate garage and patio.

PLUS

All modern furniture
—Sectional living room suite
—Combination TV, stereo and radio
—Danish-style coffee table and step tables
—Mirrors, drapes, etc.
—2 complete bedroom suites, (one with twin beds)
—Range, frig, kitchen set and all cooking utensils

All this PLUS everything from drapes to lawnmower. Take advantage of a very desperate situation by calling JOYCE NEILL, EV 3-6004; FRANCEY SALYNUK, EV 5-9651 or EV 3-8117.

Newstead Realty Ltd.

SMUGGLERS COVE
TEN MILE POINT

Situated just feet from Smugglers Cove, where you can anchor or launch your boat, or enjoy a nice swim from a lovely beach. Over 1300 sq. ft. on one floor, this home has a lovely living room with fireplace, large dining room, mahogany cabinet kitchen, thru hall plan of course. Three large bedrooms, one of these is panelled and would make a lovely den. Vanity bath with colored fixtures. Separate utility room. Secluded patio in rear. Located on 1½ acres with the possibility of subdivision, this choice home in a choice area is a good buy.

Full Price $21,000

To view call EV 5-6741. Ask for MR. MOLYARD. Northwestern Securities of Victoria.

IMMACULATE
3 BEDROOMS

FOR $1,000 you can move into this well-cared-for home on Dec. 15. Situated on a nicely landscaped lot, this home has a large tastefully decorated living room, large cabinet electric kitchen, 4-pce Pembroke bath, 3 bedrooms plus sewing room, full basement, drive-in garage, McClary OOM furnace, new wiring, copper plumbing, glass-lined hot-water tank, Duroid roof and stucco exterior. Full price $8,900. Call Pat Murphy at EV 2-8117 or EV 5-6094. Newstead Realty Ltd.

FOR CHEAPER TAXES AND better living see Grant & Jenkins at Langford. GR 9-1726.

150 HOUSES FOR SALE

Founded 1887

PEMBERTON HOLMES LTD.
1002 GOVERNMENT EV 4-8126
50 Color Photo Window Display

FAIRFIELD
MODERN 4-BEDROOM
SEMI-BUNGALOW

No better location for a FAMILY. Close to school, playground, bus and shops. SPACIOUS main floor with through hall. Separate DR, 4-pce bath, UTILITY ROOM plumbed for washer and dryer, off kitchen. Open stairway to 2 BRs and 3-pce bath up. Full high basement. Oil heating. New HW tank. Considerable REDECORATION done recently. Secluded back garden. $2,500 down.

$14,900

EV 4-8126 Mrs. McLean EV 4-6867

LET'S TRADE!

YOUR HOME ON A BRAND NEW ONE just waiting for an occupant. We have a smart 2-bedroom stucco bungalow, close-in location on CEDAR HILL ROAD. Owner will consider older home as down payment or will sell outright at

$13,200 Full Price
Good Terms Available

Move in before Christmas. For full particulars call EV 4-8126 or EV 5-9795, ask for Mr. Greene.

FOUR BEDROOMS
ESQUIMALT

If it is a large home you need then inquire about this one immediately. The price is low, the condition is good and it is spacious. There is thru hall, large living room, den, exceptionally large kitchen, three bedrooms and bathroom on first floor. The second floor has bathroom, two bedrooms and sewing room. A full concrete basement has new Oil-O-Matic furnace, double laundry tubs, and plenty of space for workshop.

Price only $10,500

EV 4-8126 J. B. Law GR 9-2251

ELBOW ROOM
ON A QUIET STREET

Located on a spacious lot and in perfect condition inside and out, this attractive home has thru hall plan, living room 14x19.6, fireplace, dining room 10x10, large cabinet kitchen, wired. Two 12x12 bedrooms plus extra basement room. Hardwood floors main. 3-pce Pembroke bath. Full basement, new oil hot water heat. Stucco, Duroid roof. Lot 60x240 mostly lawn. $3,650 handles.

Full Price $12,700

EV 4-8126 W. Woodley EV 4-3916

$2500 DOWN
IMMEDIATE
POSSESSION

Drive by
1591 SONRIA PLACE

(off Derby Road) and see this 6-year-old 3-bedroom bungalow. In the full daylight basement is a custom finished rumpus room and additional bedroom with 3-piece bathroom. 75-foot lot which is well landscaped and treed and on a quiet residential street, close to all schools and services. 5% mortgage can be assumed. Priced to sell at

$16,000

Call E. S. Jones EV 4-8126

OAK BAY SOUTH
A Pleasing, Very Livable Home

Well located, this 5-year-old, 2-bedroom split-level has many interesting features. 1,200 sq. ft. assures nicely-sized rooms. The living and dining rooms have thermopane windows, the effectively planned kitchen with sensible nook area is well equipped and has built-in clothes washer. Additional points of appeal are a plastered basement with 3-pce washroom, entertainment or TV room with fireplace, and considerable workshop area, a full garage, Williams low-pressure heating and extremely nice lot.

Full Price $17,900

For an appointment to view please phone Mr. Simpson, EV 4-8126, res. EV 5-7369. Exclusive Listing.

TOWN & COUNTRY
HOMES LIMITED
3579 DOUGLAS
EV 2-7276

AS LOW AS
$340 DOWN
BUILD NHA

A FRASER & STUBBS BUILT HOME IS QUALITY THROUGHOUT. INCLUDING $2,000 LOT, LEGAL FEE, 2% INSURANCE FEE, PLANS AND PRINTING. TOTAL PRICE $14,480. THIS CHARMING 3-BEDROOM HOME INCLUDES FULL BASEMENT, ROUGHED-IN RUMPUS ROOM, SUNDECK, VANITY BATHROOM AND MANY MORE ADDITIONAL FEATURES. CONTACT BUILDING CONSULTANT LEW MOILLIET, EV 2-7276, GR 9-2620.

FINANCIAL SURVEY LTD.
3224 Government Street
EV 4-9309

CEDAR HILL DIST.

Exceptionally nice 3-rm bungalow. Well maintained and very clean throughout. Liv rm. 17x17, fireplace, oak floors, thru hall, dining rm, 2 bedrms, (one twin-size) elec. cab kitchen, 4-pce bathrm. Utility. O-O-M hot water heating. Attached garage. Nice landscaped lot. Near golf course. A dandy buy at full price

$10,000

with good terms. If interested see this one soon! Stan Hyland EV 4-8965, EV 3-5320

JUBILEE AREA
4 BEDRMS AND RUMPUS RM.

Extra large panelled living rm., kitchen wired for range, with large eating area. Nice high basement, elec hot water and nearly new furnace with AC. Large garden lot in lawns and fruit trees. Top value at

$7950

S. W. Anderson, EV 4-3005, EV 2-8817

TODAY'S BEST
MUST BE SOLD

Illness forces the sale of this desirable property consisting of modernized 3-room bungalow with full basement. It is situated on a large lot, fruit trees galore, in the Burnside area, close to stores, school and bus. Must be seen to be appreciated. All reasonable offers considered with good reduction for cash at asking price of $5,950 with low, low down payment.

Hurry for this and contact.

"ARMY" ARMSTRONG
GR 9-1642 OR
RES. GR 9-2855
SAANICH REALTY LTD.

BY OWNER—1 ACRE, GORDON Head, 15 minutes from city centre, 3-5 bedroom house, full basement with drive-in garage, close to schools, 23 fruit trees. $2900 with terms. 477-1355.

150 HOUSES FOR SALE

FAIRFIELD REALTY
335 COOK ST.

HERE'S YOUR XMAS PRESENT
—2 BRAND NEW—
GORDON HEAD BEAUTIES
—IMMEDIATE POSSESSION—

REDUCED FOR QUICK SALE

No. 1—Lovely and different split-level of superior construction that will meet with your immediate approval. With planters, leaded casement windows and cedar shake roof enhancing the appeal, this many-extras home of 1,300 sq ft has lovely living room with raised corner fireplace (black cedar background), and dining room with sliding glass doors. The dream kitchen has built-in oven and range. With gleaming No. 1 hardwood throughout, it also has 3 nice bedrooms and a truly de luxe vanity bathroom. The basement has rumpus room and extra plumbing roughed in. Room for your car, boat and trailer on this spacious corner lot that has fruit, nut and cedar trees. Tele jacks in all rooms. Close to all conveniences. Reduced price, with excellent terms if desired, is now only $17,600. Call L. Marshall, EV 5-9765 anytime.

No. 2 SEA VIEW
—SECLUSION—

Here's another 3-bedroom, brand new home on secluded Vantreight Drive just loaded with extras, and available with excellent terms if desired. Nice sea view from your 14x19 living room that has raised-hearth fireplace. The colored glass chandelier lights up the attractive 12x13 dining room, only a step away from a de luxe kitchen with garburator and fan, etc. There is a lovely 4-pc vanity bathroom, and also a beautiful 3-pc powder room off the master bedroom. The basement has rough plumbing for complete bathroom and also a fireplace roughed-in for your rumpus room. Nice selected lot has cedar and arbutus trees, and blacktop driveway at rear to double carport. Immediate possession, and with attractive terms, the reduced price is now $17,950. Exclusive. Call L. Marshall, EV 5-9765.

MODERN LIVING
3/5 ACRE
40 YOUNG FRUIT TREES
OWNER MUST SELL!!!

Very modern, American ranch-style, four-year-old home, enjoying seclusion, rural views and country living within 12 minutes of city centre. The kitchen is a housewife's dream and the living room is finished in various attractive woods with an all-glass window wall on the south side overlooking the patio. Two large bedrooms and very modern bathroom. The grounds are well landscaped and fully stocked, including 40 young fruit trees. The basement is high and airy, and contains the package oil heating unit. This property is situated just off the Pat Bay Highway away from the traffic and noise and only a few miles from the city centre. Low taxes. Enchanting rural views. This is a "must see." Owner transferred and has now taken up residence on mainland so this is definitely a terrific opportunity as to price and easy terms.

MR. ERIC CHARMAN. EV 5-9765

BE HOME FOR XMAS

Near all conveniences and schools, only 12 years old. 3-bedroom bungalow, FC basement, O-O-M heat. Possession 30 days. Asking $12,700 with reasonable down payment. Call Del Hoegl, EV 5-9765, or EV 2-1043 anytime.

OAK BAY REALTY LTD.
For Oak Bay Homes
Large or Small, But Always Distinctive

ESTATE SALE
ENGLISH COTTAGE
GORDON HEAD

We have been instructed to sell this delightful country cottage located in High Gordon Head, close to bus and only 12 minutes to town. Solidly built in 1945. The house and setting give the illusion of a much older estate. The large living room has just a peak of the sea. The brick fireplace will take a 3' log. Sunny dining area at the end of the living room. Master bedroom is definitely twin sized with double closets. The second bedroom is smaller and would make a cozy den or sewing room. Modern kitchen. Oil hot-water heat. Separate garage, tool sheds, greenhouse and storage sheds. The garden, in excellent condition, is a miniature Butchart's Gardens, with shrubs, lawns, numerous bulbs and roses, etc. If you are looking for a retirement home and you are interested in gardening, this is bound to suit you—priced for cash at $13,000.

Call Mr. R. Reynolds, EV 5-7707 anytime.

MOVE IN TOMORROW
OAK BAY TUDOR BUNGALOW

The retired owner and his wife have moved into an apartment. This delightful TUDOR BUNGALOW is vacant and ready for IMMEDIATE occupancy. Attractive entry and thru-hall plan. Living room has brick fireplace. Separate family dining room. Cabinet kitchen with utility off. Two large bedrooms—cedar-lined closets. Full basement, drive-in garage. Priced to sell quickly at $11,600. Exclusive listing.

Call Mr. G. Bowes, EV 5-7707 anytime.

MEARS & WHYTE
OAK BAY REALTY LTD.
2198 OAK BAY AVENUE

SWINERTON
STEWART CLARK
LTD.
606 Broughton St. EV 5-2481

FAIRFIELD
$8000—$50 PER MO.
OIL-O-MATIC

This spotless 5-rm bungalow with full bsmt and separate garage has just come on the market, has thru hall, lge LR with FP and full-size DR, elec cab kit with dining nook, and adjoining utility room. 2 nice bedrms and 4-pce bath. Beautifully landscaped garden, well stocked with shrubs. Handy to shopping, bus and park. Priced for action at

$11,850

Please call Mr. Custance, EV 5-2481, eves EV 6-2845, or any of our representatives.

FRANK A. MARTIN
AGENCIES LTD.
3579 DOUGLAS
385-8704

OAK BAY
WILLOWS BEACH AREA

This is a home you could be proud of. Immaculately clean in the finest residential area. Spacious LR, full dining room, master sized bedroom, large finished rumpus room with fireplace. Very nicely landscaped yard with fruit trees. Full price $17,800. For appointments to view please call Frank A. Martin, EV 5-9704 or EV 3-5065.

VLA
IMMEDIATE POSSESSION

This 4-room cottage on over ¾ acre of property situated on a hard surfaced road is offered for the first time, consists of 2 BRs, large LR, modern kitchen, no bsmt. Full asking price $11,600, only $3,000 down. Contact Russ Fitzsimmons. Phone GR 7-2412, EV 5-2481 anytime.

Swinerton, Stewart Clark Ltd.

"$850 DOWN"
"$55 MONTH"

Vacant pos. offered on this 3-BR, basement semi-bungalow in Saanich. It's neat and clean and the price is only $5,750. Mr. Evans, 385-2137; eves., 385-1535. Western Homes Ltd., 1728 Douglas Street.

3-BEDROOM BUNGALOW, LARGE living, dining room, new condition, top location. Below cost. Must sell. Owner, Victoria Press, Box 843.

150 HOUSES FOR SALE

RITHET
CONSOLIDATED
LIMITED
Est. 1871 706 Fort Street

OPEN TODAY—2 TO 4
1461 HAMLEY

Close to Govt. House, this low-set, 3-bedrm bung (built 3 yrs) has open fireplace in living rm, dining rm, colorful elec kitchen, and vanity bath plus spacious laundry and storage rms. Oil heat, black-top drive, garage. Asking $15,900. Large NHA mortgage. Mrs. McIvor, EV 6-2818, EV 2-4251.

BUYER'S OPPORTUNITY
WIDOW'S SACRIFICE

Two-year-old, fully modern, high-location home. Best construction. Beautiful panoramic views. Reduced from $19,500 to $15,900, $1,500 to handle. Must be seen to be appreciated. To view call C. H. Cyr, 472-5544, EV 2-4251.

VACANT

Possession 2 wks. Close to churches. Comfortable 2-bedrm home, a hop and skip to town. Full bsmt. O-O-M heat. Attractive garden. Try your down payment. Asking $12,750. Exclusive. Please phone Frances Money, EV 2-4251, EV 4-5160.

TWO-FAMILY HOME

2 yrs old, beautifully constructed and finished. Owner's apt consists of 3 bedrms, 1,300 sq ft. LR, DR and lge kit, utility with every convenience. The 2-bedrm apt rented at $90 per month has 1,100 sq ft with LR, DR, 2 bedrms and utility. Location is high on a lge lot on Cook St. Asking $28,500. Exclusive. Please phone Frances Money at EV 4-5160 or EV 2-4251.

FAIRFIELD
ESTATE SALE
Immediate Possession

$1,500 down. This 7-year-old, one-owner bungalow has 3 well-planned rooms, full bright bsmt with drive-in garage. 21-ft LR with fireplace, sep dining area, 4-pce bath, 2 lge bedrms, fenced lot surrounded by quality homes. Owner anxious to sell. Clear title. Asking $11,200. Call Edw. C. Clark, EV 2-8536 or EV 2-4251.

ESQUIMALT—
RESIDENTIAL

Immediate possession. 3% NHA, with luxury 3-rm suite and bath. 6-rm rancher with double carport and cement drive. This valuable property is fully landscaped with side entrance to 22x14 carpeted LR. L-shape DR, bright elec kit, thru hall to 3 lge bedrms and 4-pce vanity bath. Bsmt is lined and insulated. Laundry and dry. Auto oil furnace. $9,500 down. $119 P.I.T. Full price $17,900. Call Edw. C. Clark, EV 2-8536, EV 2-4251.

CEDAR HILL—
15 Days Possession

4-bedrm bungalow of 7 rms with secluded patio and garden, thru hall, vanity bath, sep dinette, 21-ft LR, sep laundry rm with automatic washer, plastered and insulated bsmt. Drive-in. $13,900 with $2,000 down. $139 P.I.T. Call Edw. C. Clark, EV 2-8536, EV 2-4251.

LANSDOWNE-
RICHMOND

No steps, 2 bedrms, LR with fireplace, thru hall, dinette, elec kit. Oil heat. Fully insulated walls and floors. Fenced lot with fruit and garden. $2,500 down. PP $6,950. Call Edw. C. Clark, EV 2-8536 or EV 2-4251.

RANDALL'S LTD.

CITY
CLOSE IN

Good 4-room bungalow, living room, 2 bedrooms, bathroom, cabinet kitchen, full basement with HA furnace. Sep garage. This home is in good condition and is a bargain at

$6950

METCHOSIN
½ ACRE AND TRAILER

Beautiful Nashua trailer, fully furnished and like new. Connected to local requirements and fenced. Extra room connected. This is ideal for couple. Full price only $4,500 with reasonable down payment. On two above call Bill Sudbury, eves. GR 9-1906.

ESTATE SALE

A 4-room bungalow in good condition, on Harriet Road. Ideal for elderly couple. Moderate taxes, large lot. Terms. Absentee heir wants to sell now.

Price $5750
Evenings EV 2-5447

4 BEDROOMS—$12,500

Modern, neat, clean home; close to city centre, schools, buses; new automatic oil heat; full basement, lovely living room with fireplace, sep dining room, electric kitchen. Well-kept garden and backyard. A real buy. Present mortgage, $65 per month. Try your own cash payment.

COOK - FINLAYSON

(City) — Nice corner lot — secluded back garden with oak trees. This home is beautiful. 2 nice bedrooms and a third in basement. Living room has good fireplace. Dining. Large cabinet kitchen. Full basement, drive-in garage. Close to schools and on bus. Asking $13,900. Offers? Mortgage is $80 per month. P.I.T. Must sell.

On the two above, call A. Kleinman, home EV 2-4683.

RANDALL'S LTD., 737 Pandora Ave. EV 4-8109

**** JOHNSTON ****
&
Company
Limited
1306 Broad Street

$16,900
WILLOWS

A four-bedroom home, ideally situated, close to all schools, shopping and transportation. Truly a family home, with two bedrooms, separate living and dining rooms up. Down, are two more lovely bedrooms, rumpus room with fireplace, utility room. Separate garage. Double plumbing. Efficient hot-water O-O-M heat. A new listing with RAY RAWNSLEY, EV 5-2471 anytime.

$10,250
HILLSIDE PLAZA

Walk to the new shopping centre from this two-bedroom beauty. Nice living room with fireplace, compact electric kitchen, dinette, four-piece bathroom. Small extra room down. Automatic furnace. Top condition throughout. Terms. Call RAY RAWNSLEY, EV 5-2471, anytime.

HIGH GORGE

$1000 DOWN

Large, well-maintained family home on a large, high lot on Dysart Road. This is a real family home with 4 large bedrooms, large living room and dining room, kitchen and den, also a full, high, dry basement.

FULL PRICE $8900

Call Pat Murphy at EV 2-8117 or EV 5-6094

NEWSTEAD REALTY LTD.

JAMES BAY, CLOSE TO MACdonald Park, 3 bedrooms, living room, dining room, kitchen, utility room, full basement. Automatic oil heat. $7,700. Down payment $2,300, balance at $65 per month. Owner, 385-1928.

Winning Contract

A defender frequently has to ask himself the vital question: is there any hurry? I other words, must the defence take its tricks quickly before declarer can get discards? West arrived at the wrong answer to this question on this deal, which resulted in the only play by which South could make his slam contract.

Many of the bids in this auction were influenced by the vulnerability. West was encouraged to take the initiative with a slightly sub-standard opening, and North was discouraged from entering the auction on the first round. At any other score, he might have ventured to bid one of his suits, or even two no trump if he could be sure that South would regard this as a request for a minor suit. But at the actual vulnerability, any action would be rather dangerous.

East's flimsy raise to two hearts was inspired by the hope of preventing the opponents from reaching a vulnerable game. He was right in thinking they could make a game, but wrong in thinking that he could silence them. South's double in this situation was certain to be strong, and North's four no trump was, of course, "unusual," asking for a minor suit. South's six diamonds was optimistic, but he hoped to push East-West to a sacrifice, or at any rate to get a favorable heart lead.

West led the trump ace partly because he felt that trump leads might be necessary, and partly because he expected to be better able to judge the right play at the second trick. Unfortunately for his side, he then frightened himself into shifting to a heart, and presented declarer with his contract by giving North a spade discard.

West's reason was right up to a point. He knew that South would be able to get discards on dummy's clubs, and that it was now or never if his partner held the heart ace. But if he had thought about the bidding, he would have realized that South could not possibly jump to a slam missing the heart ace as well as the trump ace and king. And if South had the heart ace, West could do no better than continue safely with a trump.

Vul: N-S

NORTH
♠ 8 4
♡ 4
♢ K J 8 3 2
♣ K Q J 3 2

WEST (D)
♠ K J 7
♡ K 9 8 6 5 2
♢ A 5
♣ 9 8

EAST
♠ Q 10 9 5
♡ J 10 7 3
♢ 9 4
♣ 10 5 4

SOUTH
♠ A 6 3 2
♡ A Q
♢ Q 10 7 6
♣ A 7 6

The bidding:

West	North	East	South
1 ♡	Pass	2 ♡	Dbl.
3 ♡	4 N.T.	Pass	6 ♢
All Pass			

Opening lead: ♢ A

(An Associated Newspapers Feature)

150 HOUSES FOR SALE

VICTORIA
REALTY LTD.
716 View St. EV 2-9145

OPEN TO VIEW
3010 WESTDOWNE ROAD
ABOVE MIDDOWNE ROAD

FRI. & SAT., DEC. 7 & 8
2-5:30 P.M.

Owners have gone East so you, and your family can obtain immediate occupancy. This well cared for seven-roomed home is in the lower medium age category. Ground level NO STEP entrance from secluded front patio. Gracious and spacious living room off nice entrance hall. Full family size dining room, cozy den with fireplace. Three bedrooms, bathroom and extra two-piece plumbing en suite. There is a handy room off modern kitchen plumbed for automatic washer, etc. 1,800 square feet in all. Full sized well finished basement has panelled family room with brick fireplace. Two finished rooms, one making the fourth bedroom and two-piece bathroom. If you are looking for a gracious and functional family home with nicely developed property, be sure and see this. H. Forrest and W. Heal will welcome all prospective buyers. Phone EV 2-9145 for further information.

$950 DOWN
$80 PER MONTH

See this modern two-bedroom stucco bungalow, full cement basement, with oil heat, drive-in garage. Good-sized living room with fireplace, dining room, cabinet kitchen wired for range, mahogany cupboards, laundry room off kitchen. Full price only $10,750. Mr. Wright, EV 2-9409, or Mr. Lowndes, GR 9-2151; office, EV 2-9145.

CADBORO BAY

SIX-YEAR-OLD, REAL SMART BUNGALOW IN SPOTLESS CONDITION. OAK FLOORS THROUGHOUT. CLOSE TO NEW SHOPPING CENTRE AND BUS. HOME CONSISTS OF FINE ROOMS, LIVING ROOM WITH ROMAN TILE FIREPLACE, DINING ROOM, REAL SMART MODERN KITCHEN WITH UTILITY ROOM AND LAUNDRY FACILITIES. 4-PIECE PEMBROKE VANITY BATHROOM AND TWO BRIGHT BEDROOMS. ATTACHED GARAGE. OIL PERIMETER HEATING. FRUIT TREES. MORTGAGE OF $6000 AT $69 A MONTH, PRINCIPAL AND INTEREST. NO TAXES. FULL PRICE $14,200. CALL HAROLD WARE, OFFICE, EV 2-9145, or RES. EV 2-1461.

SACRIFICE $900 DOWN
NHA HOME

In new condition, with three bedrooms, living room, dining room and kitchen. On City border. This must be sold. See it before you buy. R. O. Ney, EV 4-4806, or W. McMahon, GR 7-1483; office, EV 2-9145.

PREPARE FOR THAT
DREAM HOME

and buy a lot for $100 down, bal. on time. Prices $1,400 to $2,100. Near city boundary.
EV 2-9145 R. O. Ney EV 4-5406

NHA—3 BEDROOMS
SAFE FOR CHILDREN

Here is a superior home with two bathrooms, three large bedrooms. Large living room with panelling. Dining room and modern kitchen. The entrance hall is spacious and panelled. Rumpus room is also delightfully finished and panelled. Here is a real family home situated on a cul-de-sac. Low Down Payment. You must see this before you buy. Asking price $16,500. R. O. Ney, EV 4-5406, or W. McMahon, GR 7-1483, or office, EV 2-9145.

DOUGLAS REALTY
LIMITED
1710 Douglas Street EV 5-8794
(Opp. Hudson's Bay Store)

OUT OF THIS WORLD

Describes this beautiful new post-and-beam home of 1650 sq. ft. in Royal Oak. LR with Swedish FP, parquet floor, dining area, unusual cab elec kit. 3 bedrms. The master bedroom is extra spacious and the bathroom is a show piece. This is an opportunity to get in with a low down payment. Set on a high view lot.

Full Price $19,500

Mrs. McKeage, EV 5-8794, anytime.

DRIVE BUYS
3409 BROWNING ST.

3 bedrooms, basement, safe heat, only 5 years old. Vacant possession, might consider car, property or mortgage paper as part payment. Price. $13,250

3384 KINGSLEY PLACE

New 3-bedroom NHA ready for occupancy in one week. 4 blocks from Victoria College, Lansdowne Jr. High and Shelbourne Plaza. Price with easy terms $15,950
Phone E. J. Butler, EV 4-1128 or EV 5-1232. Douglas Hawkes, 617 Fort St.

BUILT BY
P. YAKIMOVICH

in Northridge subdivision, 865 Vanalman Rd. NHA, new 4 bedrooms, 2 bathrooms, built-in stove and garbage disposal. Down payment $2,100. Full price $18,100. 475-4257.

150 HOUSES FOR SALE

A. BERNARD
& CO. LTD.
629 Fort St. EV 4-9335
Real Estate Dept.
Open Saturday Mornings

ESTATE SALE
3
SIDE-BY-SIDE DUPLEXES

All located in popular Fairfield District.

No. 1—Near sea, approx 14 yrs old. Each side comprises LR with fireplace, kit, 2 bedrms, full bsmt with package oil heat. Low down payment. $17,500.

No. 2—Adjoining Beacon Hill Park, each side comprises LR with fireplace, 2 bedrms, kit and bathrm, sep garages. Approx 12 yrs old. $15,500.

No. 3—Cook Street, each side comprises LR, dinette, 2 bedrms, full bsmt. Sep garages. $17,000.

Exclusive Agents.

FAIRFIELD

Price now reduced on fine 4-BR, 2-bathrm, elegant residence, near sea, park, all services. $3,000 down with end price only

$16,500

G. Schenck, EV 4-9335 or EV 2-6286

3½-MILE CIRCLE

3-BR stucco bungalow in lovely condition. Very large LR with granite fireplace and wall-to-wall carpet. Large elec kit with sep dining area. Plumbed for washer and dryer. 4 pce vanity bath. Full high bsmt, roughed-in recreation rm. Drive-in garage and auto oil heat.

$14,000

with good terms.

Phone Mrs. Strodyk, EV 4-9335 or EV 3-7206.

DUPLEX
$700 DOWN

A substantial up and down duplex located in Esquimalt. Sep. entrances. Down—4 rms and bathrm. Up—3 rms and bathrm. Reasonable terms.

Price $8950

Mr. S. Francis, EV 4-9335 or GR 9-4810.

GONZALES

CLOSE TO MARGARET JENKINS SCHOOL. Large well-kept 4-Bedrm family home. 14x26 LR, sep 14x15 DR, both oak floors, fam size elec kit. Utility and sewing rm. Up: 4 large BR, and 3-pce bathrm. Full bsmt., auto oil hot-air heating. Sep. garage. The perfect home for a growing family. Full price on good terms only

$9950

D. Okker, EV 4-9335 or GR 8-4501

CITY—NEW

Snug, cosy bungalow on quiet street. 12x17 liv. rm with raised hearth fireplace, fam, sized cab elec kit., 2 BRs, no bsmt., no steps, auto oil heating. Low dwon paymt. Balance as rent. Full price only

$8950

D. Okker, EV 4-9335 or GR 8-4501.

"3 HUMDINGERS"

1. Spacious 4-Bedroom
home in HIGH QUADRA area, close to schools and all conveniences.

$7950

2. New Post-and-Beam
3-bedroom home on nicely treed lot in high location. Extra features include built-in oven and range, finished rumpus room. Really immaculate at price of

$17,200

3. Side-by-Side Duplex
in Fairfield. Each side has three bedrooms. Only 6 years old and can be purchased on terms or will trade equity for 2-bedroom home in good area. Steadily rented and asking

$23,500

POSSESSION on any of the above listings may be obtained BEFORE CHRISTMAS by calling CLARE BELCHER, EV 5-6741, anytime. Northwestern Securities of Victoria Ltd.

$500 DOWN
AUTO OIL HEAT
3336 SHELBOURNE

A real buy for someone wanting a 3 bedroom home with full basement, living room, dining room, and kitchen equipped with electric stove; separate garage, and all fenced. Full price $8,300, monthly payments $80. Exclusive. H. Blake, EV 2-6719 anytime. Taylor Spittal Ltd., EV 4-8536.

OAK BAY — SEA VIEW

Spacious bungalow comprising thru hall, living room and dining room, both with wall-to-wall carpet, cabinet kitchen, 3 bedrooms, Pembroke bath. Full basement, oil heat. 2 EXTRA BEDROOMS. Separate garage, nice garden. This is a very nice home. First time for sale. Price only $13,950. Mr. Clark, EV 5-8794 or EV 2-8817. Clark & Wallace.

OAK BAY—NEW ULTRA-MODERN, 3-bedroom home; $23,900. 592-3066.

150 HOUSES FOR SALE

NORTHWESTERN
O
R S
T E
H C
W U
E R of
S I Victoria Ltd.
T T 631 Yates
E I at Broad
R E
N S EV 5-6741

"OPEN HOUSE"
1147 ROCKLAND AVE
SAT. 2-5 P.M.
$2000 DOWN

Approx. 1,600 sq. ft. all on one floor consisting of FOUR BEDROOMS or 3 bedrooms plus den. Automatic oil heat (O-O-M). Full concrete basement and situated close to all services on a 58' frontage with nicely kept fenced garden lot. Older style but A-1 condition.

Only $12,600

Terms or offer for all cash. MR. L. YEO, EV 5-6741, 24-hr. service. Exclusive.

"OPEN HOUSE"
SAT. 1-4 P.M.
2227 BRIGHTON
OAK BAY TUDOR

Truly a gracious home, just off Hampshire Road. Large living room with fireplace, French doors to guest-size dining room. Beautiful oak floors and fixtures. Smart new cabinet kitchen with dining area and French door to sundeck. Thru hall. Two nice bedrooms with wall-to-wall rugs. Third bedroom in fully lined, painted basement. Everything about this home is just like new. Taxes $119 net. Payments on mortgage only $70 per month. OPEN TO OFFERS so see this with MRS. SIMPSON, EV 5-6741. P.S.: Can be bought fully furnished including boat.

"OPEN HOUSE"
OWNER
TRANSFERRED
"OPEN HOUSE"
1442 WENDE RD.
SAT. 2-5 P.M.

Charming, well-cared for home in the Cedar Hill area, situated on a large lot with park-like surroundings. Compact electric kitchen, separate dining room, two bedrooms on the main floor, rumpus room and extra bedroom in the basement. This home must be sold and its down to any reasonable cash offer.

Full Price On Terms

$12,500

Call AKSEL PETERSEN, EV 5-6741 or EV 4-6571 anytime.

"NEW, NEW, NEW"
3 SPLIT-LEVEL

Three bedrooms, 24-ft living room and dining room. When you're working in this lovely kitchen you can see the children playing in the family room. Something extra and full cement basement. O-O-M heat. Roughed-in extra bathroom in family room. You must see this—it's really different and has many extras.

Full Price $17,500

DORIS ADAMS, EV 5-6741 or EV 6-3099.

"A RARE FIND"

In OAK BAY, near Lansdowne—3 bedrooms, no steps, one minute from bus stop—lovely lawns and garden, ideal for retired folk. Clear title.

$7500 Full Price

with $1,000 down and balance at $65 per month. To see this unusual home phone MRS. WILLIAMS at EV 5-6741 anytime.

'FOR YOUR FAMILY'

An almost-new 3-bedroom, full-basement bungalow in this fine city location on a quiet street. Close to schools, bus and shopping. A functional plan, tastefully finished and decorated. Owner is moving to the country and asked us to "set the price" for immediate sale! We did! And you will find nothing to compare at

$13,800.

Low interest, low monthly payments, low down payment. Your whole family will be thrilled. You can be the first person to see it by calling EV 5-6741—ask for MR. KIRK.

"SANTA CLAUS"
GIVE-AWAY

Owner arranged to vacate on strength of sale at $8950 and the sale collapsed. Now owner offers same sale for only $6950 cash. Approx. ¼ acre, 2 rooms, O-O-M heat. Full basement, also 300 sq. ft. workshop. Drive by 891 Lavender and call MR. L. YEO, Ph. EV 5-6741, 24-hr. service.

"GORGE-
TILLICUM"

Tastefully decorated, spotlessly clean, 2-bedroom bungalow with separate dining room, full basement, O-O-M heat and drive-in garage.

Full Price $10,800

Call AKSEL PETERSEN at EV 5-6741 or EV 4-6571 anytime.

"MUST SELL"
LOW DOWN

OWNER IS FORCED TO SELL BEFORE XMAS. His modern home offers you many desirable extras: For instance—a separate dining room—a rec. room with fireplace—colored bathroom fixtures—2 BATHROOMS—wired and plumbed for washer and dryer—large blacktop area for additional parking—and others.

Asking Only $11,500

with good terms. Call MR. REGEN at EV 5-6741 anytime.

"WAN

150 HOUSES FOR SALE

WESTERN HOMES LTD.
1728 DOUGLAS STREET

"2 HOUSES"
"SEA VIEW"
"GONZALES BEACH"

2 houses on 1 lot. Main house has 2 or 3 BRs, Pembroke bath, full bsmt. Oil-O-Matic heat. Would rent for $90 per month. 2nd house has 2 BRs and rents steadily for $65 per month (never a vacancy). Owner moving to country; never been on market before. Partial sea view. Just across the street from lovely, sheltered Gonzales Beach. Excellent investment property. Approx $3,500 needed for down payment. Full price only

$12,900

Roy Smith or Gordon Marshall, EV 2-2137 anytime.

DRIVE BY
3562 ELLISTON ST.
5 BEDROOMS—NEW

and featuring 20x14 LIVING ROOM, fireplace with slate hearth, built-in valances, oak floors. 11x10 DINING ROOM, built-in valances, oak floors. 14x12 KITCHEN, mahogany cabinets, exhaust fan outlet, arborite counters, dining area, double SS sinks. Lge entrance foyer leads to central hall and two 12x11 BEDRMS with oak floors, 4-pce bathroom with colored fixtures and vanity. OPEN STAIRWELL to upper floor and 3 large bedrooms, all with extra large closets and 3-piece bath. CLOSED STAIRWELL leads to full, high basement with 31x14 RUMPUS ROOM, FP, large furnace, storage and laundry room, drive-in garage, 12x9 workshop. Asking only

$17,950

Down payment to NHA mortgage $3,773 or $1,200 with secondary financing. To view call Ken Jensen, EV 2-2137, EV 6-6208.

CADBORO BAY

Near Frank Hobbs School on a high lot. A newer, 3-bedrm, contemporary styled home without that exposed feeling. Beautifully finished. Lge bedrooms all with DBLE CLOSETS, complete TAPPEN EQUIPPED kitchen. A home with distinction. Full, high 8-ft basement. View this and see all the excellent features. Asking only $17,500. Down pmt $4,400 with payments at $105 per mo. P.I.T. Call Ken Jensen, EV 2-2137 or EV 6-6208.

NEAT - TIDY

ASKING $7,500 with payments at $80 PER MONTH. Nice clean 2-BEDROOM — easily 3-BEDROOM home. LR-DR 26x14, kitchen 11x14, lge bedrooms, extra toilet off kitchen. For details and down payment call Ken Jensen at EV 2-2137, EV 6-6208.

"HIGH GORGE"
"LOW PRICE"
"TERRIFIC BUY"

Lovely modern stucco bung with view of surrounding district. Comprises ent hall, LR with FP, built-in bookshelves, 2 good BRs. Pembroke bath. Spacious electric cab kitchen with large dining area, glassed-in back porch. Full high basement, packaged Oil-O-Matic heating, electric copper HW tank. Well-finished and heated 3rd BR with tile floor. Separate matching garage with blacktopped driveway. Nice landscaping, back all fenced. Low taxes. Close to everything. Open terms—can be suited to purchaser. Exclusive listing. Possibly the best value in Victoria at

$8950

Gordon Marshall or Roy Smith, EV 2-2137 anytime

B.C. LAND
& Investment Agency Ltd.
922 Government St.
"REAL ESTATE SINCE 1863"

OPEN HOUSE
AN OUTSTANDING
SPACIOUS UPLANDS
SEAFRONT HOME AT
3555 BEACH DRIVE
FRIDAY, 2-4:30 P.M.

Welcome to luxury living in Canada's finest residential district. Magnificent panoramic views over Cadboro Bay and the ever - changing scene of yachts and small craft. Custom-built, long, low rancher has over 3,000 square feet of living area on the one floor. G.E. automatic oil heating. Shake roof. Lovely landscaped grounds. Attractive terms.

TRADE IN YOUR HOME OR PROPERTY

Price $67,500

Mr. Jackson and Mr. Hope, EV 6-3555, in attendance

FABULOUS SEA VIEWS
TEN MILE POINT

See this beautiful ranch style home. Designed by an architect to fit the natural beauty of its unique setting and to give sweeping sea view from all main rooms. Sunken living room, floor to ceiling stone fireplace—sliding doors to secluded patio. Sep dining room, modern kitchen. Three nice bedrooms, two bathrooms. Space for extra accommodation in daylight basement.

Full Price $26,500

with generous terms.

THIS HOUSE MUST BE SOLD. P. G. Jackson, EV 6-3555 anytime.

WILLOWS AREA
MODERN HOME

Well maintained NHA bungalow. Large LR, 3 BRs and large kitchen. Convenient location close to schools, shops and transport. A cosy comfortable home. Ideal for couple or retired.

Price $14,900

Exclusive. Call Len Cronk, EV 6-3555 or res. EV 2-7777.

F. N. CABELDU LTD.
1212 Broad St. EV 3-7174
Established 32 Years

SOUTH OAK BAY
CHECK THESE
FEATURES

- Spacious entrance and hallway, oak floors, large coat closet.
- Bright 18'x18' living room with tasteful wall-to-wall carpeting. Bay windows, fireplace with built-in bookcases and mantel.
- Large guest dining room, oak floors, mirror.
- Modern cabinet kitchen with breakfast nook.
- Cosy den with fireplace.
- 3 good bedrooms.
- 4-pce vanity bathroom.
- New automatic heating.
- Separate garage.

$19,900

Please call J. F. Cabeldu for appointments to view, EV 3-7174.

CLOSE-IN
NO STEPS
ESTATE SALE

Spacious newer three-bedroom home in spotless condition for immediate occupancy. Fully modern and attractive, with good view from sundeck, full basement with extra washroom, fireplace for rumpus room and good high ceiling. Offers wanted to settle estate. To view call Mr. Hamilton, GR 7-1355.

IMMEDIATE
POSSESSION

$3,000 down or offers will buy you this very comfortable 2-bedroom home in an excellent area. Automatic oil heat, nicely landscaped, fenced yard, separate garage, kitchen range included. Full price $8,500—very easy monthly payments. To view call Elliwood Nault at EV 2-8117 or EV 8-4150. Newstead Realty Ltd.

150 HOUSES FOR SALE

K K K K K K K K K K K K K
K OPEN HOUSE K
K 3028 OAKDOWNE K
K A LOVELY 3-BEDROOM HOME WITH 2 BATHRMS, ONE OFF THE MASTER BEDROOM. A LGE. LIVING ROOM WITH AN OUTSTANDING VIEW OF THE STRAIT AND OLYMPICS, THE GALLEY-TYPE KITCHEN OVERLOOKS A BEAUTIFULLY LANDSCAPED REAR YARD. PARTIALLY FINISHED RUMPUS RM. WITH FIREPLACE AND FOURTH BEDROOM IN FULL CEMENT BASEMENT. LGE. N.H.A. "5¾" MORTGAGE WITH PAYMENTS AT $100 PER MONTH P.I.T. FOR DETAILS BEFORE SATURDAY PHONE A. L. WAGNER, WHO WILL BE IN ATTENDANCE FROM 2-5 ON DEC. 8.
KER & STEPHENSON, LTD.
EV 5-3411 ANYTIME
K K K K K K K K K K K K K

C. N. MONTAGUE CO. LTD.
1028 Blanshard at Fort EV 4-9318

SEA VIEW, 1,450 SQ. FT.

Gordon Head. Perfection in every detail; delightful floor plan; scores of extras. Cathedral entrance; planter-divider-bookcase to 20'x14' living room; raised slate hearth; mahogany planking used on one wall; sliding glass doors to sundeck; dining room 13'x11'; de luxe step-saver kitchen; utility; 3 large bedrooms; gleaming hardwood floors; double plumbing. Finished stairwell to superb basement roughed in for rumpus (fireplace) and games room, 2 more bedrooms; workshop. Wiring and heating all in. 2-car port; circle blacktop drive; nicely treed; nearly new. Fantastic value for quick sale. Full price

$22,900

Phone Ruth E. Hutcheson, EV 4-9318, GR 5-3536.

OAK BAY—$13,950

Modern, two-bedrm, attractive bungalow. Separate dining room, two extra bedrms in full bsmt. O-O-M heat. Sea views. Close to beach, school, shops, bus. Call now to see this fine home.

Geo. Pethard, EV 4-9318, res. EV 3-1206

P. R. BROWN & SONS LTD.
762 Fort Street EV 5-3435

3 BEDROOMS
CITY

Spotlessly clean, newly decorated, central location. 24x14 living room with wall-to-wall carpet, extra large electric kitchen and pantry. New wiring and Oil-O-Matic heat. See this for value.

Only $6900

Mr. J. Rogers, EV 5-3435

OAK BAY
COLONIAL

Situated in a high sunny location with panoramic view, this charming 6-room bungalow has a 24x15 LR with FP, large DR, cab elec kitchen, nook and utility room. 3 lge bedrms and den, also double plumbing on main floor. Stairs to unfinished area, full cement basement, oil heat, garage. For appts to view this

EXCLUSIVE

listing please call Miss Courtnall, EV 5-7543.

AGENTS!
SALESMEN!

2066 AVONDALE, $21,900
2095 GOSPER CR., $15,900
1731 ASH RD., $15,750

All prices include a 5% selling commission.

Contact Len Wardle, GR 7-3348
San Juan Holdings Ltd., 386-2106.
(subsidiary of Congdon Construction Ltd.)

TRADE IN

note or mortgage for an NHA or conventional home with the most modern ideas. Phone EV 5-5614. Kasapi Construction Co. Ltd.

151 COUNTRY HOMES and PROPERTIES

BRENTWOOD
PROPERTIES LTD.

Insurance—Real Estate

Brentwood Bay, B.C.
GR 4-1141 GR 4-1735

Sidney • • • • • • • • • • • • North Saanich
GORDON HULME LTD.
Open Saturday
Sidney GR 5-1154

Your Brentwood Realtor
PRICE DAVIES AGENCIES
GR 4-1412 GR 4-1828

ESTATE CLOSURE—WATERFRONT property, Lochside; spacious home, ½ acre. Principals only. EV 3-6790.

153 WANTED TO BUY HOUSES

OLDER TYPE HOME
IN GOOD AREA

My client will pay well for a home with these features:
* Large living room
* Large dining room

Distance from city centre not important.
Call Mr. Cloke, SAANICH REALTY LTD., GR 9-1642 or res. EV 3-8008.

WANTED TO BUY
PLEASE

2 or 3-Bedroom modern bungalow. Good down payment for right house. Would like a basement. Walking distance to town. Phone Geo. Clark, EV 5-6741 anytime. Northwestern Securities of Victoria Ltd.

QUICK! QUICK! QUICK!

FAIRFIELD-OAK BAY. OPEN UP! CASH CLIENTS SERIOUSLY WANTING 3-BEDROOM, FULL-BASEMENT HOMES.

LEACH & SPARKS, EV 3-4117

HAVE SEVERAL CLIENTS WANTING duplexes and 4 and 6-suite apartments. For prompt action call Jack Brown, res. EV 4-4879. Pemberton Holmes Ltd.

ALL CASH TO YOU
CASH FOR LOW-PRICED HOMES UP TO $6,000. QUICK DECISIONS. MR. EVANS, WESTERN HOMES LTD., EV 2-2137; EVES., EV 5-5533.

I NEED LISTINGS NOW! FOR action call Len LeDoux, EV 5-6741, Northwestern Securities of Victoria Ltd.

WANTED TO BUY — OLD-FASHIONED home, large garden. Can pay $5,000 cash, $150 P.I.T. per month. EV 4-7338.

153 WANTED TO BUY HOUSES

WANTED URGENTLY

3-4-Bedroom home in need of repair. OAK BAY preferred. Cash or terms. Call EV 5-0795. Archie Greene.

PEMBERTON HOLMES LTD.

M.I.S.
Now is the time to let a Realtor come to the aid of your problem! If you have tried to sell your house in today's market and found it difficult to do so then just call your

MULTIPLE LISTING SERVICE
34 Members
At Your Selling Service
EV 2-2225 1216 Broad St

WANTED FOR THE NEW YEAR—Lake Hill or Cedar Hill area. Two bedrms (3 okay) house. My clients are very anxious to get settled. Please call me anytime. Mr. Webster, EV 2-2201, residence EV 6-4817.
Harry Foster Limited

GORGE

If your home has four bedrooms and basement with rumpus or room for, and in the Gorge district, priced at $12,000-$13,000 and can be handled with $2,000 down payment at $80 per month, I can sell it for you before Christmas. For immediate service call EV 5-6741, ask for JOHN MOLYARD. Northwestern Securities of Victoria Ltd.

I HAVE A BONA FIDE CLIENT for a good two-bedroom home with or without den and with nice suite on or above ground level, or a two-bedroom side-by-side duplex in Fairfield, Gonzales, High City or South Oak Bay areas. Price range $18,000 to $25,000. Phone H. Forrest, office EV 2-9145, eves GR 9-5080, Victoria Realty.

IF YOU HAVE NOT SOLD YOUR house and would accept a sizeable discount for cash, please call my exclusive agent, Shirley Alsdorf, at EV 6-3381. I am a genuine investor and am now in the market for 5 more properties, not over $10,000, please. Colony Realty Ltd.

I WILL PAY CASH FOR EQUITY in 3-bedroom bungalow up to $10,000, full price. Must be close to schools and bus, in good rental area. I have tenants waiting, so for fast action call my agent, BILL HODGSON, EV 5-6741. Northwestern Securities of Victoria Ltd.

2 or 3-bedroom home in nice district, near bus and stores, required by elderly couple with $9,000 cash. Must have full basement or a workshop. Call Neil at EV 2-8117 or EV 8-4150. Newstead Realty Ltd.

WANTED AT ONCE

Two small homes for rental purposes. $4,000 to $8,000 range. Cash clients waiting. P. G. Jackson, EV 6-5555 anytime. B.C. Land & Investment Agency Ltd., 922 Government St.

YOUNG DEPARTMENT STORE executive, moved to the Coast, needs 3-bedroom home in nice district. Call DOROTHY KIRKPATRICK at EV 5-6741. Northwestern Securities of Victoria Ltd.

WANTED

3-bedroom home on large lot or small acreage in Langford, Happy Valley or Metchosin area. Call Bob Brotherston, Douglas Hawkes Ltd., EV 4-7128 or res. Sooke 472-5552.

I WILL BUY YOUR 2 OR 3-BEDROOM home immediately for cash if it's suitable for rental purpose. For fast action call my agent, Elliwood Nault, at Newstead Realty Ltd., EV 2-8117 anytime.

EASTERN COUPLE
STAYING WITH IN-LAWS, ANXIOUS TO LOCATE 2-3-BEDROOM HOME. FAIRLY CLOSE IN. IMMED. INSP. BILL KORPAN, WESTERN HOMES LTD. EV 2-2137.

154 PROPERTY FOR SALE

Bargain Contract Lots
In Better Locations

TEN MILE POINT, sea view, terms $3,500
SHERWOOD OAKS, treed seclusion $3,000

Byron Price, 1214 Quadra Street
EV 5-3456 anytime

WHY LIVE LIKE A HERMIT?

Build now on one of these lots:
1 at $ 950 — 2 at $1400
1 at $1700 — 1 at $2400
3 at $2600

All above lots are NHA approved and sewered.

R. O. Ney, EV 4-5406, or W. McMahon, GR 7-1455.

VICTORIA REALTY LTD., EV 2-9143

O.K. N.H.A. SPECIAL. $2,500—MT. TOLMIE, NEAR NEW UNIVERSITY GROUNDS. CHOICE OF 3 LOTS, ONE TREED.
$1,950—Gordon Head, 75' lots near Grandview in pleasant Casa Marcia subdivision; two left; NHA home owner.
$1,500—Sewered lot. Terms.
44 Oak trees; on sewer; $2,000; 74-ft. frontage.
Call Mr. Thomas, Douglas Hawkes Ltd., EV 4-7128; res EV 3-5685.

SEA RIDGE PARK (off Haliburton). Exclusively with Pemberton Holmes Ltd., EV 4-8128. DRIVE OUT this weekend and see these magnificent SEA-VIEW building sites overlooking Cordova Bay.
Priced according to size and location. For full information call EV 5-0795, ask for Mr. Greene.

EXCELLENT LARGE BUILDING lot on Avondale Road, Lansdowne Park, Oak Bay. Price $4,600. Has sign on property. Call Mr. Hope, EV 6-3555 anytime. B.C. Land, 922 Government St.

WATERFRONT LOT, 50'x250', SEclusion plus access to beach. Price $5,850. Call Mr. Vinen, EV 6-3555 anytime. B.C. Land & Investment Agency Ltd., 922 Government St., Victoria.

2 LOTS CEDAR HILL RD., ON sewer—73x120, $2,200; 63x120, $2,500. Evenings phone EV 4-3192; days EV 4-9913.

¾-ACRE LOT IN LAKE HILL area, VLA-approved; close to all services. A hot buy at only $1,950. Call George Chan at EV 5-6741; res., EV 2-9418. Northwestern Securities of Victoria Ltd.

CADBORO BAY SEAVIEW LOT, 50x110, $2,500. Phone evenings GR 7-3502.

LARGE, CENTRALLLY LOCATED, quality lot with view. Rockland-St. Charles area. EV 6-1969.

SAANICH LOTS FOR SALE cheap, by owner. EV 2-2623.

BY OWNER—LARGE LEVEL LOT, Deal St., Oak Bay. EV 3-9604.

155 PROPERTY WANTED

URGENTLY NEEDED

2 acres or more on Saanich Peninsula suitable for horses—plus—large older-type home in good condition with possibilities of an in-law suite conversion. Client will pay up to $15,000 with good down payment depending on condition of dwelling. Please call Gordon Hulme Ltd., GR 5-1154, eves. GR 5-2119 or GR 5-1913.

CASH FOR ACREAGE ADJACENT to sewer. Kasapi Const., EV 5-5614.

WANTED—LOT FOR 6-SUITE APT, GR 7-3728.

156 ACREAGE FOR SALE AND WANTED

NORTH SAANICH

9.22 acres arable land, bordering 3 roads. Excellent farm or future subdivision. F.P. $7500. $2700 cash. Bal. $40 per month, 6%. Edw. C. Clark, EV 2-6536, EV 2-4251. Rithet Consolidated Ltd.

158 FARMS FOR SALE AND WANTED

$12,950

Small farm near Sooke Village on paved rd., nearly 10 acres, 5 cleared, good arable land, some timber. Ideal for mixed farming. PLUS modern stucco 2-bedrm, 4-room bung., city light, phone, good well with E. pump, outbuildings. Low taxes. Call Mrs. Ramsdale, EV 5-6111, McCandless Realty, 930 Fort Street.

FARM

Metchosin district. A dandy small farm of 16 acres, approx 10 clear, balance in treed pasture. Good 4-rm home, large chicken house, barn, garage, etc., fruit trees, plus approx 35 laying hens, 21 sheep, tractor and attachments. City water. A real buy at only $18,000. $10,000 will handle.
Call Mr. Humphries, A. Bernard & Co. Ltd., 629 Fort St. EV 4-9335.

NOTICE TO CREDITORS
IN THE MATTER OF THE ESTATE OF ALICE REBECCA SMYTH, DECEASED.

NOTICE is hereby given that creditors and others having claims against the estate of the above-named deceased are hereby required to send them to the undersigned Solicitors for the Executors, J. A. Hale and Robert H. Green, of 614 Central Building, 639 View Street, Victoria, B.C., before the 8th day of January, 1963, after which date the said Executors will distribute the said estate amongst the parties entitled thereto, having regard only to the claims of which they then have notice.

DATED at Victoria, B.C., this 4th day of December, 1962.

GREEN AND HOWARD,
614 Central Building,
639 View Street,
Victoria, B.C.,
Solicitors for the Executors.

SAANICH MUNICIPAL ELECTIONS
Thursday, December 6th, 1962
POLLS OPEN 8 A.M. TO 8 P.M.

There are thirteen Polling Places provided and voters may vote at whichever one is most convenient for them, but must not, under any circumstances, vote or attempt to vote at more than one. There is a heavy penalty for voting more than once.

Polling places will be as follows:
C.C.F. Hall, Douglas Street
Gordon Head Community Hall, Tyndall Avenue
Hampton Hall, Hampton Road
Lake Hill Women's Institute Hall, Quadra Street
Lansdowne Jr. High School, Lansdowne Road
McMorran's Seaview Room, Cordova Bay Road
Marigold Scout Hall, Marigold Road
Mount View High School, Carey Road
Prospect Lake School, West Saanich Road
Royal Oak Women's Institute Hall, West Saanich Road
St. George the Martyr Hall, Maynard Street
St. Luke's Hall, Cedar Hill Cross Road
St. Martin's-in-the-Fields Hall, Obed Avenue.

Information regarding the List of Electors may be obtained by telephoning the Municipal Hall, GR 9-1621. All ballots must be marked with a cross "X". Any ballot improperly marked will be rejected.

G. HAYWARD,
Returning Officer.

THE CORPORATION OF THE DISTRICT OF OAK BAY

The Corporation will receive sealed tenders up to 12 noon, Dec. 12, 1962, for the supply and delivery of 5,000-Watt Gasoline Generating Set. These tenders will be opened at the Municipal Hall, in public at the same time.

Further information from the undersigned. The lowest or any tender will not necessarily be accepted.

D. L. BROWN,
Purchasing Agent.

IT'S
KILSHAWS
1115 FORT STREET
AUCTION
Modern
FURNISHINGS

Estate and privately consigned quality furnishings — rugs and appliances.

FRIDAY AT 7:30

Chesterfield and Lounge Suites
Danish Walnut Styled Occasional Chairs
Mr. & Mrs. Bedroom Suites
9-Pce. Walnut Dining Suite
5-Pce. and 7-Pce. Coppertone Dinette Sets
Walnut Bedroom Stes., Chests, Dressers, etc., Oak Desk, Occasional Tables, Lamps, etc.

RUGS
REFRIGERATORS
(apartment size and de luxe)
RANGES and WASHERS

Bandsaw, Porter-Cable Sander, Set Golf Clubs, China, Glassware, Small Appliances, etc.

Over 350 Lots for Your Inspection

Kilshaws Auctioneers Ltd.
1115 Fort St. EV 4-6441

For your sale or cash-guaranteed appraisal, call Kilshaws

Men who get the most out of life like Brown Jug.

Brown Jug appeals to the man who builds his own boat. The man who knows a good thing when he sees it. The man who looks for quality and value in everything he buys. Brown Jug is the light, bright whisky. It's charcoal filtered for extra smoothness. A lot of people think it's the best for their taste. Try Brown Jug Whisky soon. We're sure you'll like it.

The Lightest, Brightest Whisky Under the Sun

Little Brown Jug Canadian Old Rye Whisky
CHARCOAL FILTERED

Gooderham's have been distilling fine whiskies since 1832

This advertisement is not published or displayed by the Liquor Control Board or by the Government of British Columbia.

REALLY CREAMS YOUR COFFEE

and adds just the right degree of richness to your cooking

WHEN BABY NEEDS A LOW FAT DIET

Pacific Concentrated Partly Skimmed Milk has the exact balance of nutritional elements babies thrive on

NEW! PACIFIC INSTANT SKIM MILK POWDER has a fresh, good flavor you'll really enjoy!

A320-18.C.

IGA

TABLERITE BEEF SALE

TableRite BEEF. Produced, Government Inspected and Graded, Canada Good and Canada Choice, in Canada.

TableRite
Prime Rib Roast Short cut, lb. 79c

Thick Rib and Cross Rib Roasts TableRite trim, lb. 75c

Blade and Short Rib
Pot Roasts Lb. 59c

Freshly Ground
Beef Ground hourly. Lb. 49c

TableRite Rindless
Side Bacon ½-lb. pack 39c

Solo
Margarine 1-lb. pkg. ..... 4 for 89c

Blue Ribbon
Coffee 1-lb. pkg. 59c

Perfex
Bleach 32-oz. 29c
64-oz. 49c

IGA
Salad Dressing 32-oz. 49c

IGA Choice Assorted
Peas 15-oz. ..... 2 for 29c

IGA Fancy
Cream Corn 15-oz. ..... 4 for 49c

Alpha
Canned Milk 6 for 89c

Heinz
Catsup 11-oz. ..... 2 for 49c

IGA Ripe 'n' Ragged
Peaches 15-oz. ..... 2 for 39c

Robin Hood or Five Roses
Flour 10 lbs. 89c

TableReady Produce

Potatoes Combination Grade 10 lbs. 39c

Alberta Dry Belt Netted Gems ..... 50 lbs. $1.49

Cauliflower California, each 25c

Tube Tomatoes California Beefsteak, 14-oz. 29c

HI-WAY IGA Foodliner
1860 Island Highway
Colwood Corner

LAIRD'S IGA Supermarket
Beacon Avenue
Sidney

Prices Effective Thursday, Friday, Saturday, Dec. 6, 7, 8

Personal Shopping Only
We Reserve the Right to Limit Quantities

Hudson's Bay Company.

INCORPORATED 2?? MAY 1670.

Open 9 a.m. to 5:30 p.m. Shop Thursdays and Fridays 9 'til 9 Dial 385-1311

Main Floor Day Thursday 9 'til 9 with savings on dozens of Christmas Specials

HOSIERY AND SLIPPERS

Imported Italian Gloves in smart looking leather, lined for Winter comfort. Black and brown shades in sizes 6½ to 8.
Wool lined, Sale 4.99 Fur lined, Sale 5.99

Slippers to Wear While Entertaining in the festive season. Choose from green, beige, blue, red, leatherette and velveteens. Sizes S.M. and L. Sale 2.49

Seamless Mesh Nylons—Subs, ideal for everyday wear, for the high school crowd, minor flaws won't affect wear or appearance. Beige, cocoa shades. Sizes 8½ to 11. Sale, pr. 39¢ 4 prs. 1.53

The BAY, hosiery, main

PHOTOGRAPHY SPECIALS

Baycrest 8-mm. Film in your choice of indoor or outdoor types. AS A 10, in double 25-ft. rolls. Fresh, just-arrived stock! Sale 3.29

Baycrest 35-mm. Film in daylite type only, for taking slide pictures. AS A 10. A gift slide-enthusiasts always appreciate! Sale 2.79

40"x40" Wall Screen can be set up quickly and easily, gives you bright, clear pictures for a very low investment! Sale 3.49

The BAY, cameras, main

COSMETICS

Zippered Cosmetic Bags—13" by 8" in plastic, plastic brocade or silk in blues and pinks, with double carrying handle. Lovely gift! Sale 1.49

Bubble Bath Oil—Lotionized to soften and lubricate skin as it perfumes the water. Pine or Apple Blossom fragrance. $2 value. 16 oz. Sale 88¢

Chirol "Sparkling Color" to lend glowing highlights to children's and young ladies' hair for the festive season! Regularly 1.75. Sale 1.25

Chirol "Silk 'n' Silver" Lotion washes silvery beauty into grey hair. Take advantage of the low price now. Reg. 1.95. Sale 1.55

Quick Home Permanent by Richard Hudnut. Choose the type most suited to your hair and to the wave you want—regular, super or gentle. Sale 1.29

"Man" Hair Cream—Imported from England, contains pure emulsified oils to condition hair, is called the perfect hair cream. 4-oz. jar. Sale 39¢

Tussy Shampoo, Cream Rinse tints as it washes. Pastel Blonde, Golden Brown, Deep Brown, Flame or French Blue. 12-oz. plastic bottle. Reg. 2.50. Sale 1.25

Richard Hudnut Shampoo, Rinse in types for normal or dry hair. Makes hair squeaking clean, easy to manage, too. $2 value. Sale 1.09

Toni Home Permanents offer savings just in time to give yourself and the children a perm. for the holidays. Super and gentle only. Sale 1.69

Adorn Hair Spray—Self-styling means you spray your hair, comb it out into a variety of styles. Made by Toni, in tins regularly 1.89. Sale 1.59

Nivea Skin Cream softens, protects from the weather; cleanses, too! Popular cream comes in 4-oz. jars priced for savings now! Sale 99¢

Lady Patricia Hair Spray—In giant sized 11-oz. tins, blended with Lanolin to condition as it grooms. Firm or soft control. Sale 88¢

The BAY, cosmetics, main

Olympic Room Dinner Special Served from 4 to 8:30 Friday

Friday is Family Night! Favors for the kiddies from the "Treasure Chest." Let the whole family do their shopping, enjoy a tasty supper together!

Tomato juice, roast ½ chicken, mashed potatoes, green peas, almond slivers, crusty roll and butter, Fort Garry tea or coffee.

Kiddies' portion 66¢ Adults 99¢

The BAY, Olympic Room, lower main

CANDY SPECIALS

Handcraft Chocolates made by Smiles 'n' Chuckles especially for HBC, gift boxed. Sale, lb. 95¢

Pauline Johnson Bulk Chocolates—Creams and hard centres. Slight dipping flaws make this price possible. Sale, lb. 95¢

Maple Buds, Lowney's Chocolates—Vanilla flavored. Reg. 98c. Sale, lb. 79¢

Rowntree's Smarties—Top quality chocolate, candy coated. Reg. 69c. Sale, 2 lbs. 1.05

Lowney's Bridge Mix—Assorted centres, chocolate coated. Sale, 2 lbs. 1.05

Arthur Holland's Toffee—Mixed assortment, individually wrapped. Sale, lb. 55¢

Life-Saver Books tell a sweet story, featuring 12 different chapters (and flavors!) Sale 65¢

Mixed Nuts—Fresh roasted assortment, including cashews, brazils, almonds, peanuts. Sale, lb. 87¢

The BAY, candies, main

DRESS ACCESSORIES

Assortment of Gift Sweaters, including Orlons, Fur Blends, Banlons in bulky knit and classic pullovers and cardigans. White and colors, in sizes 16 to 20. Sale 3.99

Wool Skirts—Slim styles. Cut well for a lithe, limber silhouette, pleated, and unpressed pleated styles in assorted colors, sizes 8 to 20. Sale 3.49

Sleek Silk Lounging Slims—Fully lined, look terrific, in sophisticated black and resplendent colors so popular and fashionable. Sizes 10 to 18. Sale 5.99

Christmas-Pretty Blouses in cottons, rayons and Terylenes, tuck-in and overblouse styles, in white and assorted patterns and colors. Sizes 14 to 20. Sale 1.99

Extra Gift Idea: Key Cases—Ideal stocking stuffers! Men's and women's styles in leathers, black, brown and tan, hold 2 to 8 keys. Sale 99¢

The BAY, dress accessories, main

HOUSEHOLD SUNDRIES

Magnolax—Reg. 1.50 bottle, with 4-oz. size bottle free. Sale 1.39

De Vilbis Vaporizer combats colds, features automatic shut-off, steams all night. Complete with cord, free sample of Vick's Vapo-Steam. Sale 6.88

Modess Sanitary Napkins—Economy sized package offers real savings. 48 napkins to a box. Sale 1.69

HBC Facial Tissues—1,000 sheets of soft, strong tissue per box. Sale 83¢

HBC Napkins in economical boxes of 48. Deodorant treated. Sale 1.38

Heating Pads—Have 3 heat temperature control, attractive covers. Boxed for giving. Sale 4.95

Hot Water Bottles—Imported from England, made to last, fully guaranteed. Red, blue or green. Sale 1.39

Metrecal Biscuits—36 98-calorie wafers in each package; four satisfying meals. Chocolate or spice flavored. Sale 1.09

Metrecal Liquid Diet—The 900-calorie plan to help you lose weight, still get all the nutritional requirements of good health. Vanilla, chocolate and butterscotch flavors. Sale 6 tins 1.59

ASA Tablets in 5-grain strength. Bottles of 250. Sale 49¢

Eno Fruit Salts—Sparkling drink that refreshes, acts as mild laxative, settles your stomach. Household size bottle. Sale 89¢

Liquid Petrolatum—Heavy, refined, mechanical laxative, 40 oz. Sale 89¢

The BAY, household needs, main

BOYS' WEAR SPECIALS

Sport Coats, reg. 12.98 to 24.98—In assorted all-wool tweeds, 3-button fronts, centre or side vents.
Sizes 6 to 10, Sale 7.99 Sizes 12 to 16, Sale 9.99 Sizes 36 to 38, Sale 14.99

Striped Orlon Cardigans with button front, some bulky knit, in loden/white/black, charcoal/white/black, and loden/charcoal/white combinations. Sizes 8 to 18. Sale 6.38

Sanforized Corduroy Pants that are hard-wearing, washable, very serviceable, without sacrificing good looks. Brown, olive and charcoal, in sizes 6 to 16. By Crompton, styled with belt loops, narrow cuffs. Sale 4.99

The BAY, boys' wear, main

WATCHES AND FLATWARE

Men's Self-Winding Watches from Switzerland, fully guaranteed. Luminous dial, sweep second hand, water and shock-resistant, leather strap, unbreakable main spring, anti-magnetic. White or yellow cases. Sale 12.88

37-Pce. Community Flatware, Chest—In South Seas, Lady Hamilton, Forest Flower, White Orchid, Song of Autumn and Affection patterns. 8 each: teaspoons, dessert spoons, dinner knives, dinner forks; 2 tablespoons, gravy ladle, cold mustard fork, pierced tablespoon. Drawer chest included. Open stock value $98.10. Sale 58.88

44-Pce Oneida Stainless Flatware in "Vista" pattern includes 8 dinner knives, dinner forks, salad forks, teaspoons, dessert spoons, 2 tablespoons, butter knife and sugar shell. Needs no care, no polishing. Sale 19.95

The BAY, jewelry, flatware, main

Shop with PBA

Make no deposit, take gifts home right away! Pay low monthly terms in accordance with the purchase price. Save while savings are in effect.

VITAMIN SPECIALS

HBC Multi-Vitamins with added B12, in bottles of 100. Sale 2.58

B-Compound Capsules—Vitamins B and B12 plus iron and liver for the blood. Bottles of 100. Sale 2.88

Multiple Vitamins and Minerals—10 vitamins and 13 minerals for good health. Bottles of 100. Sale 3.29

Halibut Oil Capsules consist of Vitamins A and D. Bottles of 100, Sale 1.89 Bottles of 500, Sale 59¢

Children's Multi-Vitamin Capsules for energy and stamina. Bottles of 100, Sale 1.69 Bottles of 250, Sale 4.19

Geriatric Tablets contain essential nutritional factors to the elderly; vitamins, minerals and amino acids. Bottles of 72, Sale 2.19 Bottles of 144, Sale 3.99

Cod Liver Oil Capsules—Vitamins A and D in their natural form, extracted from fish liver oil. Box of 100. Sale 89¢

Ascorbic Acid Tablets contain Vitamin C to help guard against colds. 100 mg. strength. Bottles of 100. Sale 88¢ Bottles of 250. Sale 1.89

Lecithin Tablets with added Vitamin D. Bottles of 60. Sale 79¢ Bottles of 200, Sale 1.99

Yeast and Iron Tablets—Brewers' yeast in 7½-grain strength, Vitamins B1 (½ grain) and iron lactate. Bottles of 100. Sale 58¢

Kelp Tablets provide a natural source of iodine. Bottles of 100. Sale 58¢

Multiple Vitamin Liquid—Orange flavored, that kiddies love to take. 8-oz. bottles, Sale 1.68 16-oz. bottles, Sale 3.15

The BAY, health needs, main

MEN'S CLOTHING

Jimmy Dean Jackets—Always popular, Nylon shell with Nylon fleece lining; olive, black, red, navy, sizes 36 to 46. Sale 8.99

Corduroy Reversible Jackets in windbreaker length, with knit collar, cuffs, corduroy reversing to beige cotton poplin. Sizes 36 to 46. Sale 12.99

Sanforized Broadcloth Pyjamas in assorted patterns and colors, with elastic back, in sizes A to E. Sale 3.99

The BAY, men's furnishings and clothing, main

STATIONERY

Assorted Boxed Stationery—Ideal to give as gifts! Attractively designed boxes contain matching paper and envelopes. Sale 87¢

Boxed Hand-Notes—Featuring pretty floral designs, 10 cards to a box, with envelopes. Regularly 69c. Sale 2 for 99¢

Quality Stationery—Boxed paper and envelopes, with novelty designs on the lids. Regularly 2.25. Sale 1.77

Assorted Boxed Cards—Assorted Christmas greetings, 21 cards per box, with envelopes. Regularly $1. Sale 83¢

Pine-Scented Candles in red or green glass decanters. Perfect for the festive season, containers can be used afterwards. Reg. 1.25. Sale 99¢

Revolving Poker Rack in Lazy Susan style, complete with 200 plastic chips and space for 2 decks of cards. Reg. 6.95. Sale 5.77

Desk Encyclopedia with over 200 pages of up-to-date information, ideal for young readers. Illustrated in full color. Reg. 5.50. Sale 3.77

Famous Papermate Pens with Jumbo refill, ideal for schoolmates, fellow office workers. Reg. 1.98. Sale 1.77

Night Reading Lights—Clip on to your book when you're reading in bed. Ideal gift for night owls. Reg. 3.98. Sale 3.19

9" Desk Globes, on revolving metal stand with desk pen and holder built in. Ideal for the school set. Reg. 5.95. Sale 4.77

Leather Looseleaf Binders in popular brown shade, with 3" rings. Sale 3.47

Jig-Saw Puzzles—750 pieces in each, including various outdoor scenes. Favorite pastime for the whole family. Sale 99¢

Parker Cartridge Pens of fine quality, boxed for giving, with converter for bottled ink. Sale 2.19

Pocket Chess Sets are an ideal gift for boys and girls, come in compact alligator leather case, with plastic men and board. Sale $2

Telephone Index with push tab labelled A to Z for listing phone numbers alphabetically by name. Boxed. Sale 88¢

The BAY, stationery, main

WOOLS AND NOTIONS

Indian-Type Yarn—A limited selection of colors at this price. All-wool yarn, mothproof, 4-oz. skeins, 4-ply. Reg. 98c. Sale 77¢

Soft Bulky Knitting Yarn, in a full range of colors, is shrink-resistant. 2-oz. skeins, reg. 79c. Sale 62¢

Wooden Sewing Boxes—Ideal for the lady of the house. Made with pull-out lid, plastic tray for bobbins. Reg. 6.95. Sale 4.99

Skirt Markers, complete with chalk, can be operated by one person. Heavy non-tip stand. Reg. 1.98. Sale 1.48

Rechargeable Flashlight—Pocket size, needs just plugging in to recharge. Reg. 4.95. Sale 3.77

Ironing Board Pads in standard 54" size, thick, resilient Tuftex pad that resists scorching. Free iron rest (asbestos). Reg. 1.25. Sale 87¢

Mothproof Garment Bags hold 16 garments, feature full zipper opening, 3-hook metal frame with moth crystal container made of heavy duty vinyl. Reg. 6.95. Sale 4.77

Kraftboard Wardrobe—Large size with double doors, sturdy wooden latch, shelf for hats, wooden hanger bar. Reg. 14.95. Sale 10.77

Metal Garment Pole in chrome finish, ideal for hall or bedroom, with firm base, rubber tipped legs. Reg. 6.98. Sale 5.48

Heating Pads have three heat-temperature controls, attractive covers. Boxed for giving. Sale 4.95

Metal Garment Racks—Chrome finished, with shelf for hats, strong vinyl casters that roll it from room to room. Reg. 11.95. Sale 8.99

Brass Stacking Chairs with padded seat, ideal for bedroom, bathroom, telephone chair in kitchen. Reg. 6.95. Sale 5.99

Plastic Shower Curtains in plain shades, with metal eyelets. Heavy duty. Sale 88¢

Corduroy Chair Throws in plain decorator shades, with fringe trim. 60"x72". Sale 5.88

Polyethylene Garment Bags hold 16 garments, have full zipper, metal frame. Sale 89¢

Duffle Type Shopping Bags in plaids, with strong double handle, ideal for school or shopping. Sale 1.58

Pretty Cotton ½ Aprons—Attractively trimmed, ideal gift for the neighbors. Sale 88¢

Magazine Racks—In brass with leaf design, attractive looking and practical. Sale 2.99

The BAY, notions, main

Sale! 1800 pairs of famous Name Brand Pigskin Casuals for Men and Women!

Hudson's Bay Company.

INCORPORATED 2ND MAY 1670.

Open 9 a.m. to 5:30 p.m. Shop Thursdays and Fridays 9 'til 9 Dial 385-1311

Seconds from the Manufacturer of Today's most popular casual shoes! Slight Imperfections That won't Affect Wear in the Least!

The "Year 'Round Casual" whose name you'd recognize immediately! Famous for their feather-weight comfort, they have bouncy non-skid foam crepe soles and heels, pliable, brushed pigskin uppers that are softer than suede, and Scotchguard treated to repel dirt and water! Minor flaws in construction that are hardly noticeable won't deter the long wear you'd expect from such fine quality shoes! If ordering by phone or mail, please state 2nd and 3rd color choice!

Men's Styles (as illustrated)

a. Moccasin-Toe Slip-On
b. Moccasin-Toe Oxford, 3-eyelet

Sizes 6 to 12, narrow, medium, and wide widths. Not all sizes in all styles and colors.

Colors black, brown, root beer, green and Houndawg (beige-brown)

The BAY, men's and boys' shoes, main

Women's Styles (as illustrated)

c. Lace-Up Walking Shoe (420 pairs only)
d. Slip-On, for Skirt or Slacks (75 pairs only)

Sizes 5 to 10, slim, narrow, and medium widths. Not all sizes in all styles and colors.

Colors Tie in Riverbed (greyed brown), Paleface (grey) and black.

Slip-on in Riverbed and Paleface only.

The BAY, women's shoes, second floor

No Deposit When You Use PBA!

Say PBA—wear your new shoes home! When you have a PBA account, you receive your duplicate sales slips with your bill each month so you can see at a glance what you've purchased. Pay one small payment monthly—the easy way to have the things you want at sale savings!

Christmas Begins at the Bay!

Island Edition

Duncan Bureau
Chamber of Commerce Bldg.
Phone 746-5611

The Daily Colonist.

Vancouver Island's Leading Newspaper Since 1858

Island: Cloudy
(Details on Page 3)

No. 301—104th YEAR | VICTORIA, BRITISH COLUMBIA, THURSDAY, DECEMBER 6, 1962 | 10 CENTS DAILY 15 CENTS SUNDAY | 38 PAGES

Problem In Space

Even for two-year-old, fit was too tight. Danny Ryder crawled between used car lot wall and adjoining building, became stuck. Above, father watches before firemen broke through wall. Danny was undamaged.—(AP Photofax)

Inside Today

	Page
Bridge	35
Comics	27
Crossword	35
Financial News	8
Garden Notes	27
Names in The News	3
Social	22, 23, 24
Sport	11, 12, 17
Theatres	14

60 Already Dead

Killer Smog Grips Britain

LONDON (CP) — Medical authorities expressed alarm Wednesday as a killer smog coiled around most of Britain tightened its grip.

Weather forecasters saw no relief in sight.

More than 60 deaths have been blamed on the smog which rolled over the country early Tuesday, 10th anniversary of the beginning of the so-called great smog which caused or contributed to the death of an estimated 4,000 persons in five days.

YOUNG, OLD

Wednesday, Dr. Patrick Lawther, a director of the Medical Research Council's air pollution unit here, said the "situation is potentially serious."

"Smog particularly affects the very young, the very old and people with weak hearts or chests," he added.

Dr. Horace Joules, head of London's Middlesex Hospital, said: "I regard the next 48 hours with apprehension."

SMOG MASKS

Thousands of Londoners, including policemen, were wearing smog masks and many others improvised with handkerchiefs or scarves tied across their faces.

After a few hours' wear the masks turn from white to black.

DEADLY ELEMENT

The deadly element in smog is sulphur dioxide pouring out in the smoke of factory chimneys and domestic coal fires. Ordinarily it rises and dissipates miles overhead. But fog and atmospheric inversion can combine to hold it close to the earth.

U.S., Russia

Space Pact Filed

UNITED NATIONS (UPI) — The United States and Russia informed the United Nations yesterday that they had agreed to co-operate in three aspects of space exploration.

U.S. Ambassador Adlai Stevenson and Soviet Ambassador Platon Morozov told the General Assembly's main political committee that Washington and Moscow had agreed to:

- Co-ordinate launchings of meteorological satellites and exchange data resulting from such activities.
- Co-ordinate launchings of satellites to map the earth's magnetic field.
- Co-operate in space communications through the use of U.S. repeater satellites.

The agreement, filed with Secretary-General Thant, was worked out last June.

Life of Loathing

MONTREAL (UPI) — Ernest Cousins, who founded a dairy firm here in 1889 and will be 97 Friday, told a reporter yesterday:

"I never drank a glass of milk in my life. I hate the stuff."

FREEDOMITES RETURN TO HOPE

By TERRY HAMMOND

Leaving a trail of frayed official nerves and short official tempers, Victoria's 45 Freedomite Doukhobors departed yesterday after an inconclusive 29-hour huddle on the legislative buildings steps.

What got them out?

- A free return bus ride to Hope, compliments of the provincial government.
- Renewal of the government's standing pledge that no Doukhobor would ever be allowed to go hungry.
- The government's assurance that it would do its utmost to solve the problem posed by the presence of 1,000 Freedomite marchers in the village of Hope.

It was just as simple as that.

Their departure in drizzling rain at 6:20 p.m. drew audible sighs of relief from officials who stayed behind after hours hardly able to believe the exodus would really come off.

And for a few breathless minutes while two factions argued at the door of the specially chartered Vancouver Island Coach Lines bus it looked as though it might not.

See other stories, Pages 2, 7.

Said one veteran of Freedomite tribulations, "I just can't believe it's going to happen—it's been too easy."

But finally the last passenger got aboard, and two days of pandemonium at the legislative buildings drew to a close.

ADVISED TO ACCEPT

The terms for the return of the 45 were hammered out at a meeting of senior provincial officials attended by Hope village commission chairman Paul Scherle, Freedomite spokesman Marie Shiakoff and one of her female followers.

Mr. Scherle, the man who brought the 45 here on Tuesday, advised the group to accept the offer.

Mrs. Shiakoff, who had said the day before the vigil on the buildings' front steps might "last a day, a year or a century," told reporters the group "had been ordered to leave."

"WHO GAVE ORDER?"

"Who gave the order?" a reporter asked.

"Mr. Scherle," she replied.

Mr. Scherle said he was convinced a return to Hope was the best thing in the face of the government's pledge to try to solve the village's problem.

WILL WAIT

He said he would wait a few days for action by the government before reactivating plans to send the entire 1,000-member marching force to Victoria.

Earlier in the day Premier Bennett, accused by Mr. Scherle Tuesday of conducting only a peremptory and unsatisfactory meeting with the marchers' delegation, visited them unannounced on the legislative building steps.

He said afterwards he offered to pay for a delegation of Freedomites to go to Ottawa to tell their story to a Senate committee if such a committee was set up.

He talked to the same two women who had accompanied

(Continued on Page 2

Road Back

Boarding bus provided by the B.C. government to take them back to their camp near Hope are 45 Freedomites who spent about 29 hours in Victoria trying to get provincial action.—(Bud Kinsman)

Surprise Meeting On Steps

Premier Bennett yesterday surprised Freedomites outside the legislative buildings by suddenly appearing for a brief discussion with Marie Shiakoff, centre, and unidentified spokesman.—(Ryan Bros.)

Stevenson Gets 'Fullest' Backing

WASHINGTON (UPI)—President Kennedy said Wednesday he has the "fullest confidence" in UN Ambassador Adlai Stevenson.

The president assured Stevenson his advice is valued "very highly" and that his continued work at the United Nations "will be of inestimable value."

The White House made public the president's letter in an effort to lay to rest reports that Stevenson is in disfavor with the White House because of an allegedly "soft" approach he was said to have recommended during the Cuban crisis.

See Background, Page 5

The reports were contained in a magazine article co-authored by a close friend of Kennedy's. The story had pictured Stevenson as having recommended negotiation with Russia in the Cuban crisis rather than blockade Cuba.

Centennial Square

Recreation For Aged Major Item

By IAN STREET
Fourth of a Series

A recreation centre to serve Greater Victoria's 25,000 senior citizens has become an important part of the Centennial Square civic plaza scheme.

City council originally set aside $50,000 for conversion of an existing building on Fisgard. The Silver Threads Service, in turn, suggested that by splitting costs three ways a new building tailored to the needs of senior citizens could be built within the four-acre project.

Third from B.C.

The provincial government since then has indicated that the formula under which it contributes one-third of the total cost of housing for senior citizens would cover the recreation centre.

Silver Threads in co-operation with other senior citizens' groups in the area has undertaken to raise another third of the estimated total cost of $300,000.

Continued on Page 14

Argentine Leaders Fear Coup

BUENOS AIRES (AP) — Two Argentine military leaders warned Wednesday night that some forces in the army are planning a coup against the government of President Jose Maria Guido.

Gen. Benjamin Battenbach, secretary of war, said "some sectors" are trying "to modify the structure and objectives of the national government.

Gen. Juan Carlos Ongania, army commander in chief, said "displaced sectors" in the army are "trying to regain their lost influence even at the cost of a coup d'etat."

West Tries to Trip Nikita's Test Trap

GENEVA (AP)—The United States and Britain sought Wednesday to dismantle a trap they believe Soviet Premier Khrushchev is preparing for the West on the nuclear test-ban issue.

U.S. Ambassador Arthur Dean said the West expects Khrushchev to announce an end of all Soviet testing on his own initiative, regardless of what the other atomic powers do.

Dean told the 17-nation disarmament conference such a move was foreshadowed by the Soviet Union's determination to frustrate all attempts to negotiate a meaningful test-ban treaty.

INVOLVED EFFORT

He saw the whole Soviet design as an involved effort "to manoeuvre the West in every possible way into some sort of uninspected, uncontrolled moratorium arrangement."

In co-ordinated speeches, Dean and Sir Michael Wright, the acting British delegate head, reminded the conference that the Russians were unwilling to negotiate a treaty on any of the compromise alternatives still open.

The remarks of Dean and Wright represented an attempt to render harmless an expected diplomatic bombshell before it can be tossed into the arena.

Khrushchev could claim a Soviet test ban matches the spirit of United Nations resolutions calling for an end to all nuclear blasts by Jan. 1.

Both the U.S. and the Soviet Union recently completed a series of atmospheric nuclear blasts.

A Hymn, a Prayer 'Goodbye Everybody'

The 45 Freedomites left last night in grand style—hymns, prayers, gratitude and all.

They intoned two of their melancholy hymns while a stoney-faced city policeman and an RCMP constable stood close by.

Then they bowed their heads and suddenly knelt down, touching the ground with arms and foreheads.

Silently, they rose and boarded the bus. Spokesman Marie Shiakoff cried into the dead quiet:

"We'd like to express our thanks and our sympathy to the people of Victoria. We're under orders to go, so everybody goodbye."

And the bus roared off.

Turkeys Won, 500 Fund Aided at Shoots

An even dozen more turkeys are tagged today for Christmas tables as a result of "shoot-offs" of Victoria Gun Club "circle cards."

The cards, which appear in drugstores, sporting goods stores and smaller businesses in the Greater Victoria area, form part of the club's annual efforts for The Daily Colonist 500 Christmas Fund.

* * *

As cards are completed, they are propped up and a gun club member peppers them with a shotgun.

Whichever circle is hit by the most pellets wins a turkey for the name written inside.

Last year the gun club donated $350 to the 500 Fund drive from the circle cards and their annual turkey shoot, this year Dec. 22 and 23 at the gun club grounds on Metchosin Road at Albert Head.

This year they're shooting for a $500 target for the 500.

Nearly 180 circle cards are waiting for completion with names of possible winners.

Latest dozen winners of turkeys in the 23 cards "shot off" so far are:

* * *

Bob Sharp, 440 Forward (Card 128); Doug Genn, 3915 Persimmon (190); G. Elworthy, 3210 Upper Terrace (56); V. Trent, 1740 Cedar Hill Crossroad (123); L. Coleman, 1770 St. Ann Street (18); P. M. Knowles, 1816 Ruby Road (121); Bob Jelley, 1086 Kings (23); Maple Bay Marina (170); Bill Chisholm, 1278 Vista Heights (127); Len Parsons, 1899 Allenby (193); Olive Franklin, 710 Daisy (69); and A. S. Keiser, 24 Lurline (70).

Turkeys will be delivered to winners Dec. 22 by bonded carrier.

The same day, the annual shoot at Albert Head begins.

Everyone has a chance. Shooters, in squads of five, compete for birds in trap shooting.

The fellow who has never shot before, and has to borrow a gun, goes into the novice class. Others are graded by ability and handicaps.

* * *

Total donations to the 500 Fund, which gives the 500 most unfortunate families in Victoria a "little extra" for Christmas, reached the $4,000 level yesterday.

List of latest donations on Page 2.

Donations to the 500 Fund may be brought or mailed to The Daily Colonist at 2631 Douglas, or left at Association of Victoria, 740 Yates, during business hours. Donors should specify if they wish to be anonymous. Receipts for income tax purposes will be supplied on request.

ORVILLE E. HODGE
. . . sentence cut

JAMES B. PETRILLO
. . . finally deposed

★ ★ ★

Names in the News

President's Sister Not Complaining

SANTA MONICA — **Municipal Judge W. Blair Gibbens** defended his unusual traffic sentence against **President Kennedy's** sister, **Mrs. Pat Lawford,** and said she received the same treatment any other violator would have.

Referring to his order for Mrs. Lawford, wife of actor **Peter Lawford,** to inspect a wrecking yard and count traffic victims at a children's hospital, Judge Gibbens said, "As far as I know she hasn't complained about the sentence and will comply with it. Ninety per cent of the letters I've received on the matter support my sentence.

"Mrs. Lawford was driving with a licence which had expired 14 months previously and she was in an accident," Judge Gibbens said.

"It was not a minor accident," he continued. "One person suffered a concussion and a whiplash and has been under medical treatment for 10 weeks."

★ ★ ★

CHICAGO—Musicians union czar **James C. Petrillo,** who warred successfully against **John L. Lewis** in the 1930s and the radio networks in the 1940s, was defeated for re-election as president of the Chicago Federation of Musicians, Local 10, by **Bernard (Barney) Richards,** a dance band leader.

★ ★ ★

CAIRO — **President Gamal Abdel Nasser** has postponed his visit to Morocco for a month to remain in close contact with UAR forces in the Yemen. His forces support the republican government which overthrew the monarchy Sept. 26.

★ ★ ★

PARIS — French Socialist leader **Guy Mollet** has urged **Hugh Gaitskell,** leader of Britain's opposing Labor party, to take a "more positive attitude" toward Britain joining the European Common Market.

★ ★ ★

SPRINGFIELD — **Gov. Otto Kerner** has commuted the prison sentence of **Orville E. Hodge,** former state auditor of Illinois who looted the state treasury of $1,500,000. Kerner cut Hodge's sentence from 12 to 10 years, meaning Hodge, sentenced to prison in 1956, could be freed from Menard state penitentiary by late January.

★ ★ ★

NEW YORK—A copy of the rare first edition of **Lewis Carroll's** "Alice's Adventures in Wonderland," published in 1865, was sold at Parke-Bernet auction galleries here for $16,000. **Lew David Feldman,** a book dealer, was top bidder.

★ ★ ★

MOSCOW—Yugoslav **President Tito** and Soviet **Premier Nikita Khrushchev** hunted and talked at a lodge outside Moscow, possibly reviewing their common dispute with Communist China in a "little summit" meeting.

SANTIAGO, Chile — Chile has arrested Nazi war criminal, **Walter Hermann Julius Rauff,** on charges of having exterminated 90,000 Jews during the Second World Wor. Rauff, 56, was arrested in the city of Punta Arenas at the request of the West German embassy in Santiago.

★ ★ ★

KARLSRUHE, Germany — **Josef Augstein,** brother of publisher **Rudolf Augstein** of the news magazine Der Spiegel, was arrested under suspicion of being an accomplice to high treason.

★ ★ ★

LONG BEACH, Calif. — British journalist **Peter Small,** 35, one of two divers killed in a deep-sea experiment off Santa Catalina, died because he inhaled too much oxygen in testing a revolutionary skin diving method, said project manager Fleuri Niggli.

Boy Admits Killing Child

NEW YORK (UPI)—Police said last night a 15-year-old Negro boy confessed he raped a nine-year-old girl and hurled her to her death from the top of a 14-storey apartment building where she lived.

The suspect was identified as Ames Rooks. He lived just a block from the apartment house where Lourdes Bass was killed.

Another Victim Strangled

First Clue to Mad Killer?

BOSTON (UPI) — A 20-year-old girl was found strangled Wednesday night in her Back Bay apartment, the seventh victim of a mad killer who has roamed the Greater Boston area since last June 14.

Police broadcast an all-points pickup order for a light-skinned negro man with light hair who apparently poses as a house painter and who was sighted at the murder scene earlier in the day.

The nude body of Sophie Clark, a negress who worked as a hospital technician by day and attended nearby Northeastern University at night, was found sprawled across a bed in her three-room apartment. Her blouse was found wound tightly around her neck.

Police linked Miss Clark's murder with that of the first of the victims of the strangler, Mrs. Anna Slesers, 55.

They said a house painter's scaffolding had been found outside Mrs. Slesers' apartment house after her murder. Mrs. Slesers lived less than two blocks from the apartment of Wednesday's victim.

A second-floor neighbor, Mrs. Marcella Wawrzniak-Lulka, told police she saw the Negro man enter the apartment earlier in the day. She quoted him as saying he had come to paint the ceiling.

The murder of Miss Clark marked the first time the killer has preyed on a young woman, or one who did not live alone.

Hoffa Hit By Pellets, Hits Back

NASHVILLE, Tenn. (AP)—A slender young man walked calmly into the James R. Hoffa conspiracy trial, whipped an air pistol from beneath his tan trench coat and fired point-blank at the Teamsters union president.

The pellets bounced harmlessly off the stocky Hoffa's body and Hoffa sprang at his assailant, knocking him to the courtroom floor.

Authorities identified the man as Warren Swanson, 28, a Washington, D.C., dishwasher, who later was ordered by the court committed to a mental hospital for observation.

Deeper Dive Planned By Surviving Frogman

LONG BEACH, Calif. (AP)—Swiss frogman Hannes Keller says he'll attempt to dive to deeper ocean depths despite the deaths of two companions.

The 28-year-old mathematician said Tuesday he proved his secret depth survival formula Monday when he swam free for two minutes at 1,000 feet.

Stopped-up nose

Mentholatum Ointment helps loosen stopped-up nose fast for easier free breathing! Relieves miserable mouth breathing. Soothes sore, tender membranes.

Cooling Soothing Mentholatum Ointment

Newspaper Advertising Stimulates Buying

Personalized CHRISTMAS CARDS

Greeting Cards purchased in our store will be personalized at the following rate: 25 cards — 75¢
Additional Cards — 1¢ each

Open to 9:00 p.m. Thursday and Friday till Christmas, and every night starting Monday, Dec. 17, to Friday, Dec. 21, inclusive.

Diggon's!

1401 GOVERNMENT EV 4-8194

"Let's not leave it 'til Christmas Eve"

The *timely* delivery of greetings is important. So, right here and now, we wish you all the Joy and Happiness at Christmas and Success in the New Year.

This wish comes to you from the Distillers of Black & White Scotch Whisky . . . the superb Scotch so appreciated by friends and guests.

The Secret is in the Blending

By Appointment to Her Majesty The Queen — Scotch Whisky Distillers James Buchanan & Co. Ltd.

'BLACK & WHITE'
SCOTCH WHISKY
"BUCHANAN'S"

This advertisement is not published or displayed by the Liquor Control Board or by the Government of British Columbia

MAKE IT A

Diamond Christmas

A Gift of Diamonds Will Be a Most Treasured Possession

Exquisite Diamond-Set Rings Are a Personal Gift Supreme!

Diamond Engagement Rings, from $50.00
Diamond Solitaire, from $75.00
Matched Diamond Bridal Sets, from $62.50
Diamond-Set Wedding Rings, from $25.00
Men's Diamond-Set Rings, from $87.50
Diamond-Set Men's Lodge, Fraternal and Black Onyx Rings, from $25.00

Diamond-Set Dinner Rings FROM $50.00 to $2,000.00

Distinctive Diamond Jewellery

Diamond-Set Pendants, from $37.50
Earrings, from $42.50
Pins, from $285.00
Diamond-Set Watch Bracelets, from $200.00
Diamond-Set Watches, from $49.50

See Our Large Selection of Rings Set with Diamonds and Precious Stones —Emerald, Sapphire and Ruby.

Terms as Low as $5.00 Down, $5.00 a Month

Open Thursday and Friday Nights This Week Until 9 p.m.

F. W. Francis Ltd.

Kitty Corner from the Bay
Shop in Comfort—Park in the Market Parking Lot at Rear
1684 DOUGLAS STREET PHONE EV 4-7611

STANDARD FURNITURE

OPEN 'TIL 9 P.M. ON FRIDAYS!

more great values from your FAMILY GIFT STORE

Lowest Prices On
COGSWELL ROCKERS

With double spring seat, contour high back, nylon covers . . . one of the most popular chair values ever. Sturdily-built and comfortable. SPECIAL 38.88

Larger Size In Airfoam
Extra comfortable Cogswell Rocker with AIRFOAM seats, nylon covers. SPECIAL $69.00

Hostess Chairs
With spring seat, tapestry or nylon covers, a special Gift Value at only 11.98

Adjustable Lounger
By "Sklar", adjustable to various positions, with FOAM cushions, glove-soft, vinyl covers 89.00

Occasional Rocker
Attractive chair style with spring seat, upholstered arms, walnut-finished frame. Comfortable rocker action. SPECIAL 24.99

Traditional Chairs
Graceful styling they'll appreciate, with traditional fluted back, semi-wing, with elegant legs. Well-made and real value at only 69.50

Provincial Chair
With carved legs and attractive trim, covers in Damask, in gold, green, beige and rose-beige 66.50

Roto-Rocker
Deep soft Foam upholstery, high comfortable back, quality Nylon fabric cover. A new and compact design. Value at 69.00 and 89.00

Chairs . . . Mezzanine Floor

MILK STOOLS

Here's that really popular gift value again! Sturdy maple stools with three turned legs and handle. So many uses 1.49

Other Stools
12x18-inch handy stool with upholstered top, turned legs. SPECIAL 4.49

Choice of round, square or oblong stool, upholstered in nylon, with turned legs. 6.98

Provincial Stools, with shaped legs and frame, covered in damask.
In two sizes:
15x20 inches 15.95 16x36 inches 19.95

Footstools, Main Floor

★ PLENTY OF FREE PARKING TOO!

A Real Necessity . . . A Fine Gift!
DESKS

Kneehole Desk, in walnut, with Arborite top. 3 handy drawers. SPECIAL 29.98

Large Size Walnut Desk in bonded walnut, kneehole design, with 7 drawers, including 2 file drawers 76.50

Drop-Front Desk in walnut, modern design, with 3 large drawers 115.95

Traditional Mahogany drop-front desk, with bow front and three large drawers 139.50

Traditional Kneehole Desk, in walnut or mahogany, has 2 deep file drawers and 5 regular drawers 169.50

Secretaire, in traditional design. Constructed of quality walnut with hardwood interior. Curio, china or bookcase top, spacious desk with 4 drawers in the base. 179.00

Desks, Mezzanine Floor

Still Time To Have New
DRAPERIES
Installed Before Christmas

Choose from outstanding groups at Standard . . . in ARNEL, and available in delightful patterns, scenics, stylized moderns and abstracts. Artistic colorings to please the eye.

Group 1, Yard 2.50
Group 2, Yard 2.95
Group 3, Yard 3.49

Draperies, Second Floor

BATH MAT SETS

Large selection of lovely sets in tweeds and plains, all non-skid, washable. SPECIAL VALUE, per set 3.50

BRAIDED OVAL RUGS, by Quaker, colorful viscose, rayon and long-wearing wool, reversible.
22x34 inches, Reg. 4.50 2.95
36x60 inches, Reg. 10.50 7.95

Carpets, Second Floor

For the Youngsters
FINE TOYS

On the main floor . . . Our fully-stocked toy department offers Doll Carriages and Push Carts . . . Tricycles and Pedal Cars . . . Wagons, Wheelbarrows, Desks and Kindergarten Sets . . . Rockers and Child's Chairs, wheel toys, dolls, Teddy Bears and Games. Main Floor.

737 Yates St. Through to View
Phone EV 2-5111
USE YOUR F.C.A. AND PAY NEXT YEAR!

Standard FURNITURE
DENNYS OF VICTORIA

Coast Band Joins Cowichan

DUNCAN — A total of 103 Pacheenaht Indians on four reserves with 421 acres of land in the Port Renfrew district have joined the Cowichan Indian band, which already includes 18 bands and 3,600 people administered by the local Indian affairs branch. The Pacheenahts belonged to the west coast agency. Most of the men work in the logging industry and the children attend public schools at Port Renfrew and Jordan River and the high school at Sooke.

★ ★ ★

LADYSMITH—The Channel 8 program Tides and Trails in Vancouver chose C. R. Choquette, owner of Saltair Welding and Repair Ltd., as the winner among 90,000 entries in its shotgun contest—but he wasn't watching.

Mr. Choquette, who receives his prize today, was busy cleaning his own gun after a hunting trip to Parksville in which he bagged a fine spike buck.

★ ★ ★

NANAIMO—A special jury has awarded Mrs. Fred Saunders of Nanaimo damages totalling $10,546 as a result of an accident in Victoria about a year ago.

Defendant was H. G. Willard. Seven persons — members of Nanaimo Lions Club—were injured. All except Mrs. Saunders agreed to out-of-court settlements.

★ ★ ★

ALBERNI—Sixty-three men and women made up the largest group ever to receive citizenship certificates in this area when they took the oath in ceremonies conducted by Judge L. A. Hanna.

Addresses of welcome were given by Mayor Fred Bishop, citizenship council president T. E. Hamilton, immigration officer E. W. Facey and Mrs. E. W. Adams. Host groups for the 27th citizenship ceremony, in St. Andrew's United Church hall, were the Canadian Club, Catholic Women's League, Scandinavian Sewing Club, Kiwanis Club and Jaycees.

★ ★ ★

NANAIMO — The winter works program will see $24,000 spent on streets, says Ald. Jack Parker. The scheme is expected to bring considerable relief to unemployment, heavier this year than last. Reports indicate an influx of migrant labor from areas as far as Ontario and Quebec, which is not needed.

★ ★ ★

DUNCAN — Mr. and Mrs. Ralph Jensen, seriously injured in a recent two-car collision on the Trans-Canada Highway north of Duncan, have been transferred to Victoria's St. Joseph's Hospital. Mr. Jensen suffered two broken ankles, a smashed cheekbone and an eardrum and his wife broke most of her teeth.

★ ★ ★

NANAIMO — The local branch of the Canadian Campaign for Nuclear Disarmanent has re-elected Dr. Gordon Bell as president. Other officers are Rev. Chris Jack, vice-president; Dorothy Hutchinson, secretary; Robert Curry, treasurer; Robin Lebrasseur, program convenor, and Alice Inman, publicity and education.

★ ★ ★

PORT ALBERNI—Rainfall in November at McCoy Lake weather station totalled 21.05 inches. Observer C. S. Wilson said records of the former Beaver Creek station, dating back to the beginning of the century, show the figure was exceeded only in November, 1908, when there were 22 inches at the station.

At McCoy Lake, 18.6 hours of sunshine brought the 11-month total to 1,407.8. Precipitation total was 63.8 inches.

★ ★ ★

NANAIMO—Terrence Ricardo Mearns, 18, changed his plea of not guilty and admitted he drove a car at high speed along Wallace Street through a red light, nearly hitting a pedestrian. Magistrate Lionel Beevor-Potts fined him $43, including costs, for careless driving.

★ ★ ★

COURTENAY — The Chamber of Commerce has urged immediate improvement of the Island Highway curve at Oyster River, which new president William Bailey called the worst piece of highway in B.C. A recent crash there took two lives.

★ ★ ★

NANAIMO — Mrs. Mega MacDougall, active in the United Appeal since it was established in 1957 and chairman for the Nanaimo and district branch for three years, now is a director of the B.C. Association of United Community Funds and Councils. She will represent the local branch at the January meeting of the association.

★ ★ ★

LADYSMITH—An invitation is extended to all senior citizens of Ladysmith to attend a Christmas party given by the Kinettes Club at the Kinsmen Health Centre in the senior citizens room at 8 p.m. today.

★ ★ ★

NANAIMO — The Sno-Birds were unable to make much progress on repairing the road to the lodge at the weekend. Five feet of feathery snow bogged everything down. They hope for better luck this weekend. A radio-telephone to be established at the lodge soon will give on-the-spot weekend snow reports.

★ ★ ★

DUNCAN—Canadian Opera Company and Victoria Symphony Orchestra combine tomorrow night for a presentation of Puccini's La Boheme in Cowichan senior secondary auditorium at 8:30. The performance is the first by the company during its current tour.

★ ★ ★

CAMPBELL RIVER—Legion branch 137 has elected Edwin Hay, president; Arthur Clinton, first vice-president; John Guthrie, second vice-president; Canon T. D. Proctor, chaplain; Guy Austen, sergeant-at-arms, and directors L. D. Breton, A. E. Drealey, O. Georgensen, R. McLean, J. Milmore, J. McCall, John Perkins, James Pearse, M. Peeke-Vout, J. Schutz and James Stewart. Installation will be in the Legion Hall Jan. 12.

★ ★ ★

NANAIMO — Nanaimo High School will sponsor a community concert in aid of the Christmas Fund Wednesday at 8 p.m. in the auditorium. The drama club, under Mrs. J. Haramia's direction, and the school choir, directed by Jim Johnston, will be featured.

★ ★ ★

DUNCAN—Importance of civil defence was stressed by Cowichan sector co-ordinator Ted Bolin at a recent Rotary Club meeting.

★ ★ ★

NANAIMO—Anchorage Marina will get assistance from the city in unblocking its access road if the highways department does not take action to stop ferry lineups from preventing the marina's customer entrance and exit privileges.

★ ★ ★

LADYSMITH—Mill Luz Lido, a member of the Ladysmith General Hospital nursing staff for the past year, was presented with a gift from her hospital associates before her departure for her home in the Phillipines.

★ ★ ★

LAKE COWICHAN—An active member of the local Fish and Game Club, Paul Kuzilla, died here recently. Born in Czechoslovakia in 1927, he came to Canada 17 years ago and for the past 10 years had lived at Lake Cowichan.

Mr. Kuzilla was a member of the IWA.

★ ★ ★

ALBERNI—Alberni council will support the Tyee Bus Company's application for an increase in adult passenger fares on the inter-city bus system.

At a council meeting, a letter from the company's secretary, G. W. Morton, said there would be no request for increased rates for students.

"I have a great admiration for the bus company. There are not many transit firms in the country that have been able to operate without subsidies," Mayor Fred Bishop said.

Around The Island

Nanaimo Driver Cleared

Light Night Clothes Urged at Inquest

NANAIMO — A coroner's jury has recommended pedestrians travelling after dark in B.C. be urged to wear light clothing and has attached no blame in the death of Joseph Emmerson of South Wellington.

The jury was told Robert William Turner, 19, of Nanaimo, was driving under the posted speed limits, his car was in good mechanical condition with good brakes and new tires and the victim was wearing dark clothing.

When coroner Russ Inkster asked, "Why did you not try to miss the man by swerving?" Turner replied, "It all happened so fast."

Students Get Air Word

NANAIMO — High school students here have learned Grade 12 education is needed for any airline job, two years' technological training is helpful and a second language is becoming a must.

The students were addressed by a panel of TCA experts—pilot Capt. Frank Smith, stewardess Diane Reader and public relations officer Norman McLaren. Capt. Smith said science and maths are vital subjects.

Three Skiers Found Alive

BELLINGHAM (AP) — Three skiers lost on Mt. Baker since the weekend were found alive Wednesday.

H. C. Chriswell, Mt. Baker national forest supervisor, said a radio message from search headquarters told of their safety but gave no details.

A rescue helicopter reported one of the skiers was being brought out on a stretcher. The two others were said to be "coming out on their own power."

The three are Lieut. John Melien, Lindstrom, Min., and Lieut. David Kozak, Buffalo, N.Y., both about 22 and unmarried, and Donald I. McKinnon, 25, Vancouver.

Trio Charged With Forgery

TORONTO (CP)—A car in suburban North York was travelling too fast for safety through fog Tuesday so Const. Jack Moll took its three occupants to the police station for questioning.

The session that followed led to discovery of forged CPR cheques totalling nearly $30,000.

Charles R. Westrand, 20, Garry Brown, 20, and Kenneth Smith, 21, all of Vancouver, were charged with forgery, conspiring to commit an indictable offence and possessing stolen articles.

Airman Candidate Allowed in Race

(Special to The Colonist)

The last candidate was added officially yesterday to the list of scores of office seekers in elections in Vancouver Island cities, municipalities and villages today.

Marcel Godin, RCAF aircraft maintenance superintendent at Comox, was given permission by the RCAF yesterday to seek a seat on the Comox village commission. Until then, there had been doubt of his candidacy because of air force regulations.

Mr. Godin will oppose incumbents Richard Graham and Mrs. M. Cliffe for two Comox positions.

In Nanaimo, Jaycees decided against holding a civic election forum. Decision was announced after a test of public reaction.

PARKSVILLE — A general development plan for the village has been outlined by commission chairman Don Beaton to ratepayers. It might involve purchase of a large area from the Shell garage to the bottom of Heard's hill, and possibly the golf course, for park land.

Commissioner C. H. Good reported hope for a $12,000 village surplus at year's end, thanks to the decision to hold public works to a minimum.

Best Shirt Laundering In Town
We Call and Deliver
VICTORIA LAUNDRY LTD.
731 Fisgard, "Just Up From Douglas" EV 4-7551

Newspaper Advertising Stimulates Buying

V.S.O.P.
This distinguished cognac is available in the unique Josephine Bottle.
*COURVOISIER
*THE BRANDY OF NAPOLEON
This advertisement is not published or displayed by the Liquor Control Board or by the Government of British Columbia.

Church Hall Opening

PORT ALBERNI—Ceremonies in First United Church on Church Street at 2:30 p.m. Sunday will be the culmination of months of planning and effort.

Official opening and dedication of the new church will be followed by tea in the Fellowship Hall and the entire building will be open for inspection by the public.

COLLEGE PRINCIPAL

Guest speaker at the dedication will be Rev. W. S. Taylor, principal of Union College at UBC. The official opening and litany of dedication will be conducted by Rev. Norah Hughes, first woman president of the United Church B.C. conference.

The service will include a door opening and a passing of the keys ceremonies.

Christmas Bazaar Big Success

GANGES — More than $350 was realized by the Ganges United Church women at a recent Christmas bazaar and tea in the church hall. Convener was Mrs. C. W. Leggett; tea convener, Mrs. J. W. Catto.

Stall directors were Mrs. J. D. Reid and Mrs. J. Wallis, garden produce; Mrs. Cyril Wagg, Christmas cards; Mrs. F H. Reid and Mrs. Leggett, needlework; Mrs. L. Holloway and Mrs. L. Barber, Christmas novelties; Miss J. Overend, Miss O. Mouat and Mrs. S. J. Wagg, candy; Mrs. E. Parsons and Miss Mary Lees, home-cooking, and Miss Grace Mouat, jewelry.

Tea assistants and pourers were Mrs. Fendell, Mrs. Gordon Scarff, Mrs. R. J. Young, Mrs. Henry Ashley, Mrs. D. M. Abolit, Mrs. A. G. House, Miss Zella Manning and Miss Helen Dean. Mrs. W. M. Mouat was at the door.

EATON'S Budget Store
Gift Suggestions

Bright ideas in good taste for Christmas need not be costly. See these and dozens more money-savers in EATON'S Budget Store, Lower Main Floor.

"John White" Shoes
SAVE 3.00!
Regularly 12.95! Smartly styled shoes, made in England, specially for EATON'S. Good quality leather soles and uppers, some leather-lined for comfort and long wear. Three good-looking styles to choose from in either black or brown. Sizes 7 to 11 in the group. a. Banded Toe Oxford, unlined, with leather sole and heel. b. Balmoral Oxford, handsome style, with leather sole and heel. c. Blucher Oxford, leather-lined, service weight sole, rubber heel. (Not shown). Special, pair 9.95

Men's Cardigans
High on the "most-wanted" list . . . fancy wool blend cardigans in checked or plain patterns. Also included are some low-button cardigans in easy-care "Orlon." Choose from powder blue, navy, or multi-coloured checks. Small, medium and large sizes. Special, each 6.99

Laminated Jackets
For men and older boys. Canadian-made with "Ny-Sul-Loft" lining, zipper front, lapel collar, knitted trim on pocket. Loden, brown, black and beige. Sizes 36 to 46. Special, each 14.99

"Ban-Lon" Sweaters
"Dorothy Vernon" brand cardigans and pullovers in white, black, brown and royal blue.
Pullovers, size 10 to 20, each 3.69
Cardigans, size 10 to 20, each 4.69
Cardigans, size 40 to 46, each 5.69

Women's Dresses
Petite, regular and half sizes in afternoon and party dresses. Sheath and full-skirted styles, short and ¾ sleeves. Dark and pastel shades. Sizes 7 to 15, 10 to 20, and 14½ to 24½. Special, each 10.95 to 19.95

Nylon Tricot Slips
Attractive slips with shaped lace yokes, lined with nylon. Dainty lace hem. White or beige only in sizes 32 to 40. Special, each 1.39

"Jimmy Dean" Jackets
Boys' all-nylon jackets, in a favourite style. Elastic waist, zipper front, nylon fleece-lined. Black, navy, red or turquoise. Sizes 8 to 18. Special, each 7.99

Sport Shirts
An extra sport shirt is always welcome! Long-sleeved, "Sanforized" . . . good colours and patterns. Sizes S, M, L and XL. Special, each 2.49

Men's Raincoats
Handy plastic raincoat, comes in convenient holder. Assorted colours. Two pockets. Button front, sizes 36 to 44. Zipper in small sizes only. Special, each 1.99

Men's Ties
Popular gift item! In a wide choice of colours, stripes and patterns. Special, each 88c
2 for 1.69

Children's Shoes
Moccasins with black or brown vinyl uppers, blue and white saddle oxfords with foam sole, or black patent vinyl with dainty bow trim . . . Party shoes also available in white. Sizes 5 to 3 in the group. Special, pair 1.79

Flannelette Pyjamas
For men and boys! Canadian-made cotton flannelette, 3-button jacket, and drawstring-waist trousers. Wide colour choice. Special:
Men's sizes, pair A to E (36 to 46). 2.99
Boys' sizes, pair 6 to 16. 2.49

Children's Coats
Swing-back and fitted styles in all-wool fabrics, fully quilt-lined, with nylon pile collars . . . Also some boys' laminated dress coats in green check pattern. Sizes 4 to 6x in the group. Special, each 16.95 to 18.95

Seamless Nylons
400-needle nylon mesh, first quality for dress wear. Medium and dark beige. Sizes 9 to 11. The ever-welcome gift! Special, pair 49c
3 pairs 1.43

Men's Socks
Special purchase of first quality socks, 60% lambswool, 40% nylon! Shrink-resistant, in assorted patterns and colours. Sizes 10 to 12. Special, pair 79c

Barkcloth Drapes
Attractive floral patterns in textured fabric suitable for living room, dining room, bedroom. Unlined, with hooks, ready to hang. Sizes 48x84. Special, pair 5.88

"Blue Seal" Sheets
Strong white cotton sheets, with plain wide hems.
Size 63x100", each 2.49
Size 72x100", each 2.74
Size 81x100", each 2.99
Matching Pillow Cases, pair 1.29

Car Coats
Cosy styles for women. Some laminated, others fully quilt-lined, with nylon pile collars. Short and ¾ styles . . . Green, brown, gold-colour, beige. Sizes 10 to 20. Special, each 10.95 to 19.95

EATON'S—Budget Store, Lower Main Floor, Phone EV 2-7141

7 o'Clock Specials
On Sale 7 p.m. to 9 p.m. If Quantities Last
Please, No Telephone or Mail Orders
ON SALE THURSDAY EVENING AT EATON'S

7.00 P.M. SPECIAL — Child's Cologne
Attractive candle-shaped bottles of toilet water, individually gift boxed. Handy stocking-stuffer! "Alice in Wonderland" scent by Kahane. 7 o'Clock Special, each 31c
EATON'S—Toiletries, Main Floor

7.00 P.M. SPECIAL — Christmas Trees
Vinyl and aluminum trees, in assorted colours, with stands. Fireproof, attractive. In various sizes. Fold for storage. 7 o'Clock Special, each 2.00
EATON'S—Trim-a-Home Shop, Main Floor, Home Furnishings Building

7.00 P.M. SPECIAL — Bridge Covers
Plastic covers for your card table with official scoring printed on the cover for each player. Approx. 36" square. 7 o'Clock Special, each 49c
EATON'S—Stationery, Main Floor

7.00 P.M. SPECIAL — Men's Watches
½ Off! 17-jewel to 30-jewel Swiss movements. Some automatic-wind models. Mostly one-of-a-kind cases. Reg. 17.95 to 52.50. 7 o'Clock Special, each 11.97 to 35.00
EATON'S—Jewellery, Main Floor

7.00 P.M. SPECIAL — Cowhand Outfits
Clearance of outfits for cowboys . . . and for little cowgirls too! Several styles. Save generously on this much-wanted gift item. 7 o'Clock Special, set 2.49 to 2.95
EATON'S—Toyland, Lower Main Floor

7.00 P.M. SPECIAL — Nylons
Fine quality seamless mesh! Beige and misty taupe shade, sizes 9½ to 11. Buy two pairs alike. 7 o'Clock Special, pair 39c
EATON'S—Budget Store, Lower Main Floor

7.00 P.M. SPECIAL — Chocolates
Paulin's delicious home-style chocolates. Your choice of Ceylons, Peanut Butter Krisp, Assorted Dark, Duchess Assortment, or Pepperment Patties. 7 o'Clock Special, lb. 49c
EATON'S—Sundries, Lower Main Floor

7.00 P.M. SPECIAL — Drip-Dry Hangers
Give one of these with every drip-dry garment at Christmas! Plastic eliminates possibility of rust . . . notched frame and plated swivel hook. 7 o'Clock Special 6 for 88c
EATON'S—Notions, Main Floor

7.00 P.M. SPECIAL — Auto Cushion
Ventilated cushion, colourful and comfortable. Made of durable spring-filled fibre. Inspired gift for the motorist. 7 o'Clock Special, each 1.99
EATON'S—Auto Accessories, Lower Main Floor

7.00 P.M. SPECIAL — Chocolate Wafers
Tempting morsels of fine quality milk chocolate . . . a family favourite. Buy an extra pound for a family treat. 7 o'Clock Special, lb. 59c
EATON'S—Candies, Main Floor

7.00 P.M. SPECIAL — Men's Work Boots
Half Price! Regularly 7.95 pair. 7-Eyelet tie with lightweight leather uppers and neoprene oil-proof sole. Brown only. Broken size range from 6 to 12. 7 o'Clock Special, pair 3.97
EATON'S—Budget Store, Lower Main Floor

7.00 P.M. SPECIAL — 5-Tube Radio
Attractive mantel radio with built-in antenna. Smartly styled with cabinets in red, green, white and brown. "Extra" radio dandy in any room. 7 o'Clock Special, each 18.95
EATON'S—Music Centre, Main Floor, Home Furnishings Building

7.00 P.M. SPECIAL — Gift Wrap
Four de luxe rolls of extra-wide gift wrap in box, 216" of fancy paper or 80" of luxurious foil paper in each box. 7 o'Clock Special, box 79c
EATON'S—Red Basket Shop, Third Floor

7.00 P.M. SPECIAL — Window and Shower Curtains
Printed plastic shower and window curtains. Limited quantity. 7 o'Clock Special:
Curtains, various sizes, pr. 1.25
Shower Curtains, 6'x6', ea. 2.50
EATON'S—Draperies, Second Floor, Home Furnishings Building

SHOP UNTIL 9:00 P.M. THURSDAY AT EATON'S — CANADA'S CHRISTMAS STORE

No Transients

Residential parking only, says this sign—one of many to go in this week on streets fringing downtown meter zone. It is being installed on Southgate by city paint shop foreman Sam Saunders.—(Robin Clarke)

Let's Give Everyone a 'Brake'

City traffic inspector Brooke Douglass yesterday made an impassioned plea for safety precautions by both drivers and pedestrians.

* * *

"Over the years, a thousand plans have crossed our desks as cure-alls for traffic accidents," he said. "The problem has its roots in the minds of men and it is there that we must look for the answer."

Insp. Douglass made his statement in support of Safe Driving Week, dedicated to preventing death and injury on the roads.

"With wintry weather both drivers and pedestrians should take special care.

"Rain in the eyes, on the windshield and wet streets all combine, particularly at night, to reduce visibility dangerously.

"And drivers cannot stop as quickly on wet streets.

* * *

"Drivers should remember that they are all pedestrians at some time and they should drive with the care and consideration they expect from other drivers when they are on foot.

"Pedestrians should realize that a driver's visibility and braking power are reduced. They should wear light-colored clothing or carry something light in color at night and take special care when they are on roads.

"Let's everyone have a brake."

Statistics from Insp. Douglass' files show the greatest number of road deaths in any one year since 1950 in Victoria was nine, recorded in 1957. In that year eight pedestrians died and one car passenger. A total of 331 persons were injured in 1,145 accidents attended by city police.

* * *

With nearly a month to go, Victoria now stands only one fatality away from matching the 1957 toll.

This year, eight deaths have been recorded — five pedestrians, two car passengers and one cyclist. To the end of October there were 920 accidents attended by police and 316 persons were injured.

Last year, to the end of October, there were four deaths — three pedestrians and one car passenger—967 accidents and 305 persons injured.

To the end of last year there were five pedestrians killed, one car passenger killed, 1,235 accidents and 391 persons injured.

"A serious highway accident is not a pretty thing to see," Insp. Douglass said.

INSP. BROOKE DOUGLASS

Port Alberni

Tenants Flee As Fire Hits Two Buildings

PORT ALBERNI — Flames which raged out of control for more than an hour virtually destroyed a jewelry store in the heart of the business section yesterday and forced several people to flee suites in the building next door.

Clouds of smoke billowed over the city and flames shot 50 feet into the air as the one-storey Comptons' Jewellers store was wrecked and the two-storey Simms Building was damaged.

There was no estimate of damage and no reports on insurance. The fire was believed to have started from faulty wiring in the jewelry store.

Tenants fled suites in the Simms Building while contents of McVicars Drugs and Dick's fruit and vegetable store downstairs were being removed.

Some of the contents of the jewelry store, bought by Kenneth Smith within the past two months, were lost.

Mr. Smith said he will reopen at 120 Third Avenue South, across the street, in premises vacated last week when Helen's Hobby Shop moved to larger quarters.

* * *

Home Burns In Errington

ERRINGTON—Fire blamed on an overheated stove has destroyed the five-room, two-storey house of Mrs. E. Barnes. There was no insurance.

No one was home when the fire began but a son, Eddy, and a married daughter, Mrs. G. Pattison, who lives next door, removed some of the furniture and household goods on the ground floor.

District Red Cross disaster relief chairman Jack Booth provided emergency supplies and the Barnes family moved to a nearby vacant home.

More Island News Page 18

Re-Elected

Re-elected to his third two-year term as leader of the East Saanich Indian Band is Chief Edwin Underwood. His councillors are Richard Harry and Harry Underwood, a nephew of the chief.

Users May Pay More

Price Rule Hits Island's Dairies

Vancouver Island consumers will pay more for milk dumped here from the mainland if the provincial milk board gets by with a new price ruling favoring Vancouver dairies, a Central Saanich producer charged last night.

William Taylor, 2973 McIntyre, a director of the Vancouver Island Dairymen's Association, said: "This is one of the dirtiest moves that ever happened to us. The milk board has sold us down the river."

SELL CATTLE

Housewives will have to pay more for milk at the corner grocery because producers will have to sell their cattle and Vancouver Island dairies will have to get milk from the mainland, if the farmers fail in a last-ditch fight, he said.

Mr. Taylor, with 140 head of registered Holsteins—60 of them milking cows—is one of the biggest dairymen on the Island.

SPECIAL MEETINGS

He will be with an association delegation travelling to Vancouver Saturday to meet a group of mainland farmers. The association held a special meeting at Ladysmith yesterday about the milk board price ruling.

Island farmers already were operating under a feed freight cost disadvantage to mainland producers, because most of the hay used here is brought from Yakima or the B.C. interior and prices are f.o.b. Vancouver.

PAY EXTRA

"We pay $6 to $7 per ton extra to move the hay from Vancouver to Victoria, and the differential is the same on grain," Mr. Taylor said.

"Our price now will be cut below the Vancouver market. We can not absorb this. We'll have to find a way out or sell our cattle.

"Over a period of years, the farmers and milk board got together to set up a price formula. About two months ago, some of the leading dairies in Vancouver asked that the formula be changed to cut down on the producers' price, so they would not have to charge higher prices to the consumer," said the dairy farmer.

"The milk board apparently gave them a sympathetic ear. The board showed bad faith. We can't produce fluid milk on this basis. They sold us down the river."

PRESSURE DENIED

Milk board chairman E. C. Carr, of Vancouver, denied in a telephone interview there was any pressure from the dairy industry.

He said the board "passed an order Nov. 19 which became effective Dec. 1, adjusting the formula for establishment of class 1 milk prices by establishing a maximum premium between class 3 and class 1."

The milk board action had the effect of reducing the price paid by dairies to producers and will stabilize the price of milk, said Mr. Carr.

But, while producers will be paid less, there is nothing to prevent dairies from increasing their price of milk, he said.

Under the 1956 Milk Industry Act, no retail price restriction was placed on dairies. The federal Combines Act is the only control to prevent a group of dairies from mutually agreeing to boost the price of milk, said Mr. Carr.

Liberals Elect Romeo Paquette

New officers of the Ward Two Liberal (bilingual) Association elected last night are honorary past president Joseph Tremblay, president Romeo Paquette, vice-president Ken Bendall, secretary John Isherwood and treasurer Martha Grandmaison.

Mill Bay Plan

Water Line In '63

Mill Bay residents will get their first water system installed here next year, if the provincial government grants permission to build a dam near Shawnigan Lake and draw water from Shawnigan Creek.

The newly-incorporated Mill Bay Waterworks District has applied to the comptroller of water rights for a licence to store 1,000 acre-feet of water each year in Shawnigan Lake and to draw 250,000 gallons per day from Shawnigan Creek.

MEETING TONIGHT

A public meeting will be held at Mill Bay tonight to explain the project which would bring household water to about 125 homes in the area. The system would cost an estimated $85,000.

E. G. Wilson of Mill Bay is chairman of the waterworks trustees and the Victoria firm Allan W. Ker and Associates are consulting engineers.

ABOVE NORMAL

Plans call for the construction of a dam near Shawnigan Lake, which would be used in July and August to keep the lake nine inches higher than normal low water level at that time of year, it was reported.

Use of the dam during the late summer months would not cause flooding of the lake. Water would be pumped from Shawnigan Creek somewhere near the Trans-Canada Highway bridge.

Mac-Powell Paves Way For Start on Campsite

PORT ALBERNI — MacMillan, Bloedel and Powell River Ltd. yesterday offered to accept an agreement in principle with the provincial government to permit an early start on development of a public campsite at Sproat Lake.

An area of 50 acres adjacent to Sproat Lake Park was offered so development need not be held up while the firm and government are negotiating over surveys and legal transfers.

The announcement was greeted with applause by Port Alberni and District Chamber of Commerce, which wrote Mac-Powell chairman J. V. Clyne to express appreciation of the offer and of previous action which had made available an area of tree farm licence land on Taylor Arm for summer homesites.

"We are very grateful for this gesture," chamber president William Beckingham said.

The chamber has been pressing the department of recreation for camping areas at Sproat Lake and China Creek on Alberni Inlet.

LETTER CITED

The company's announcement contained excerpts from Mr. Clyne's letter to Recreation Minister Westwood:

"It is my understanding your department has been anxious to proceed with the development of an overnight camping area adjacent to Sproat Lake Park. A suitable area has been located on this company's Lot 36, lying north of the Alberni-Tofino road.

"Past experience suggests that agreement on boundaries, the subsequent land surveys and the legal transfers will take some time to complete. Therefore, it is suggested the whole matter might be expedited by accepting an agreement in principle, thus permitting your department to proceed immediately with its plans for development of the camping area."

North Cowichan

Fire District Gets New Bid

NORTH COWICHAN — An extension of the Southend fire protection district beyond new limits set out in a referendum which goes before voters today is wanted by a number of residents, municipal council learned yesterday.

The referendum is on extention of the Southend and Crofton districts and involves residents of Stamps Road and an area near Crofton, and ratepayers in the existing districts.

BY ACCLAMATION

It's the only subject for votes as all positions were filled by acclamation.

Coun. Reginald Clegg told council more people want to join the Southend district. Council tabled the matter for two weeks to get a definite description of the area.

BUDGET ISSUE

Coun. Mrs. Elaine Dobbyn reported chairman Claude Green of the Cowichan hospital board now is "cautiously optimistic" that the pre-construction budget for the $3,655,600 hospital will be passed by the provincial government.

Mrs. Dobbyn also said a population increase is the reason the proposed Vancouver Island regional library budget increases the North Cowichan share to $15,562 from $12,960.

BLOCK AWAY

The council decided Kuper Island residents and workers will be allowed to park on Oak, one block from the Chemainus ferry landing.

Kuper Island Indian officials had protested a new ruling on parking at the Thetis ferry slip deprived them of parking facilities.

Council also:

- Accepted the offer of land from W. M. Munro to widen Wicks and Lakes roads in return for fencing.
- Agreed to study the request of ratepayers for a footpath from Arbutus Road to Maple Bay beach.
- Approved spending of $100 to acquire in the near future water-testing equipment requested by the central Island health unit.
- Looked with favor on the request of Joyce Gooding, Arbutus Road, for improvement of the road surface.
- Learned the Cowichan-Koksilah flood control committee will meet in the Duncan city hall at 1:30 p.m. Dec. 13.
- Adopted bylaws on Herd Road widening, Chemainus Road, Townsite-Quamichan Heights A sewer and expenditure from the machinery and equipment reserve fund.
- Learned 15 dogs and four cats are available at the SPCA shelter for adoption.

Victorians Charged In Courtenay

COURTENAY — Three men who said they were Victoria residents were charged in magistrate's court Wednesday with theft of seven revolvers and ammunition from a sporting goods store.

Eric Stanley Dutchain, 22, Harry Jeffrey Craig, 18, and James Alfred Mohr, 28, pleaded not guilty and were remanded for further hearing.

Pupils' Charity Gifts Stolen in Nanaimo

NANAIMO — About $250 in cash — student donations to charitable organizations — was stolen Tuesday night at John Barsby Junior High School. The thieves also carted off the 400-pound safe in which the money was kept.

Thieves also took $36 from the Globe Hotel safe, kept in an unlocked office.

Courtenay Area

'Royal Commission' Tackles Recreation

COURTENAY—A three-man "little royal commission" will study the possibility of formation of a recreation district for the Courtenay area.

LAMB CHAIRMAN

Members, appointed by the Courtenay recreation commission, are ex-alderman W. G. Lamb, the chairman; housewife and community worker Mrs. D. C. Coleman and Cumberland commissioner and ex-school trustee George Apps.

OVERLAPPING

The commission is asked to examine overlapping of effort, administration facilities and financial responsibility between municipal bodies, school boards and various community organizations.

Public hearings will be held in 1963 and a final report submitted to the legislature in 1964.

Dockyard Knows No Austerity

Esquimalt's HMC Dockyard apparently doesn't face any "austerity" in ship-repairing this year.

Defence Minister Douglas Harkness made the comment in a recent letter to Victoria Labor Council.

"Insofar as HMC Dockyard, Esquimalt, is concerned, there has been no forecast reduction in the overall workload of the ship repair program planned for the 1963-64 fiscal year," his letter said.

It was in reply to a letter from the council concerning the layoff of several sheet metal workers.

Mr. Harkness said that there had been no change in the allocation of ship-repair work or in the "division" of work between Dockyard and private yards, which had remained the same for several years.

CHANGES IN NUMBERS

But with newer ships, there would be changes in the volume of work by trades, he said, that might lead to changes in the numbers of various trades needed.

Council will forward a copy of his letter to the Canadian Labor Congress.

● STAFF NOTEBOOK

Campsite Blasting? Not Here We Hope

By Ted Shackleford

SIGNS OF THE TIMES?: With the party of Doukhobors camped overnight on the steps of the legislative buildings, some wag installed two stolen signs at the Roundabout overnight Tuesday facing the way more Doukhobors were expected to enter town. One said "DANGER—Blasting In Progress" and the other one, complete with provincial government crest, read "Campsite ¼ mile." Somehow we doubt that the provincial government put that one up.

* * *

IMPOSTOR? We suspect chamber of commerce manager, genial **John Coppinger**, is masquerading behind the name "Bilo Hattie" which we found on the bottom of a letter from Hawaii this week. The letter advertised the fact that the chamber's annual Christmas party will be on an Hawaiian theme this year—a luau. How do we know? Well, Hattie signs off with "MELE KALIKAMATA" whereas a real Hawaiian would know there's no letter "T" in the Hawaiian language. Just A, E, I, O, U, H, K, L, M, N, P and W. It should have been "MELE KALIKAMAKA" which means Merry Christmas.

* * *

WRONG HILL?: Radioman **Doug Taylor** is intrigued by the jingle signs Phlyin' **Phil Gagliardi's** department is erecting on B.C. roads to persuade slowpoke drivers to move over to the right to let faster traffic past. Doug tells us there is a set of these signs along the Pat Bay Highway at the foot of a hill near the Island View Beach turnoff. The trouble is that it is a single lane road at that point and Doug is wondering where the slow driver is supposed to move over to.

* * *

FAST TALKER: Jaycee president **Eric Charman** is still chuckling about a speech he gave to a group in northern Japan. He had the speech translated paragraph for paragraph into Japanese and took the podium with a Japanese professor. Eric read the first paragraph and the professor read it in Japanese, and so on right down to the second-to-last paragraph. When Eric finished reading this the professor read his translation and was greeted with tremendous applause. It seems the professor had beat him to the punch — finishing one lap ahead.

* * *

BIG AND LIGHT: We're glad we don't drive a small dark car anymore. At 3:2[illegible] a.m. Dec. 2, **John Howe**, 81[illegible] St. Charles, was driving along Yates, between Government and Langley, when a small dark car attempted to pass smashed into his right front and then drove off like [illegible] The point is that John Howe is better known as Inspector John Howe of Victoria police department. That's why we're glad we drive a big, light green car.

Telephone 383-4111

The Daily Colonist.

★★★★★ Mostly Cloudy (Details on Page 2)

Vancouver Island's Leading Newspaper Since 1858

No. 301—104th YEAR | VICTORIA, BRITISH COLUMBIA, THURSDAY, DECEMBER 6, 1962 | 10 CENTS DAILY 15 CENTS SUNDAY | 38 PAGES

SONS QUIT VICTORIA FOR HOPE

Road Back

Boarding bus provided by the B.C. government to take them back to their camp near Hope are 45 Freedomites who spent about 29 hours in Victoria trying to get provincial action.—(Bud Kinsman)

By TERRY HAMMOND

Leaving a trail of frayed official nerves and short official tempers, Victoria's 45 Freedomite Doukhobors departed yesterday after an inconclusive 29-hour huddle on the legislative buildings steps.

What got them out?

- A free return bus ride to Hope, compliments of the provincial government.
- Renewal of the government's standing pledge that no Doukhobor would ever be allowed to go hungry.
- The government's assurance that it would do its utmost to solve the problem posed by the presence of 1,000 Freedomite marchers in the village of Hope.

It was just as simple as that.

Their departure in drizzling rain at 6:20 p.m. drew audible sighs of relief from officials who stayed behind after hours hardly able to believe the exodus would really come off.

And for a few breathless minutes while two factions argued at the door of the specially chartered Vancouver Island Coach Lines bus it looked as though it might not.

See other stories, Pages 2, 7, 18.

Said one veteran of Freedomite tribulations, "I just can't believe it's going to happen—it's been too easy."

But finally the last passenger got aboard, and two days of pandemonium at the legislative buildings drew to a close.

ADVISED TO ACCEPT

The terms for the return of the 45 were hammered out at a meeting of senior provincial officials attended by Hope village commission chairman Paul Scherle, Freedomite spokesman Marie Shlakoff and one of her female followers.

Mr. Scherle, the man who brought the 45 here on Tuesday, advised the group to accept the offer.

Mrs. Shlakoff, who had said the day before the vigil on the buildings' front steps might "last a day, a year or a century," told reporters the group "had been ordered to leave."

"WHO GAVE ORDER?"

"Who gave the order?" a reporter asked.

"Mr Scherle," she replied.

Mr Scherle said he was convinced a return to Hope was the best thing in the face of the government's pledge to try to solve the village's problem.

WILL WAIT

He said he would wait a few days for action by the government before reactivating plans to send the entire 1,000-member marching force to Victoria.

Earlier in the day Premier Bennett, accused by Mr. Scherle Tuesday of conducting only a peremptory and unsatisfactory meeting with the marchers' delegation, visited them unannounced on the legislative building steps.

He said afterwards he offered to pay for a delegation of Freedomites to go to Ottawa to tell their story to a Senate committee if such a committee was set up.

He talked to the same two women who had accompanied

Continued on Page 2

A Hymn, a Prayer 'Goodbye Everybody'

The 45 Freedomites left last night in grand style—hymns, prayers, gratitude and all.

They intoned two of their melancholy hymns while a stony-faced city policeman and an RCMP constable stood close by.

Then they bowed their heads and suddenly knelt down, touching the ground with arms and foreheads.

Silently, they rose and boarded the bus. Spokesman Marie Shlakoff cried into the dead quiet:

"We'd like to express our thanks and our sympathy to the people of Victoria. We're under orders to go, so everybody goodbye."

And the bus roared off.

Surprise Meeting On Steps

Premier Bennett yesterday surprised Freedomites outside the legislative buildings by suddenly appearing for a brief discussion with Marie Shlakoff, centre, and unidentified spokesman.—(Ryan Bros.)

60 Already Dead

Killer Smog Grips Britain

LONDON (CP) — Medical authorities expressed alarm Wednesday as a killer smog coiled around most of Britain tightened its grip.

Weather forecasters saw no relief in sight.

More than 60 deaths have been blamed on the smog which rolled over the country early Tuesday, 10th anniversary of the beginning of the so-called great smog which caused or contributed to the death of an estimated 4,000 persons in five days.

YOUNG, OLD

Wednesday, Dr. Patrick Lawther, a director of the Medical Research Council's air pollution unit here, said the "situation is potentially serious."

"Smog particularly affects the very young, the very old and people with weak hearts or chests," he added.

Dr. Horace Joules, head of London's Middlesex Hospital, said: "I regard the next 48 hours with apprehension."

SMOG MASKS

Thousands of Londoners, including policemen, were wearing smog masks and many others improvised with handkerchiefs or scarves tied across their faces.

After a few hours' wear the masks turn from white to black.

DEADLY ELEMENT

The deadly element in smog is sulphur dioxide pouring out in the smoke of factory chimneys and domestic coal fires. Ordinarily it rises and dissipates miles overhead. But fog and atmospheric inversion can combine to hold it close to the earth.

U.S., Russia

Space Pact Filed

UNITED NATIONS (UPI) —The United States and Russia informed the United Nations yesterday that they had agreed to co-operate in three aspects of space exploration.

U.S. Ambassador Adlai Stevenson and Soviet Ambassador Platon Morozov told the General Assembly's main political committee that Washington and Moscow had agreed to:

- Co-ordinate launchings of meteorological satellites and exchange data resulting from such activities.
- Co-ordinate launchings of satellites to map the earth's magnetic field.
- Co-operate in space communications through the use of U.S. repeater satellites.

The agreement, filed with Secretary-General Thant, was worked out last June.

Stevenson Gets 'Fullest' Backing

WASHINGTON (UPI)—President Kennedy said Wednesday he has the "fullest confidence" in UN Ambassador Adlai Stevenson.

The president assured Stevenson his advice is valued "very highly" and that his continued work at the United Nations "will be of inestimable value."

The White House made public the president's letter in an effort to lay to rest reports that Stevenson is in disfavor with the White House because of an allegedly "soft" approach he was said to have recommended during the Cuban crisis.

See Background, Page 5

The reports were contained in a magazine article co-authored by a close friend of Kennedy's. The story had pictured Stevenson as having recommended negotiation with Russia in the Cuban crisis rather than blockade Cuba.

Problem In Space

Even for two-year-old, fit was too tight. Danny Ryder crawled between used car lot wall and adjoining building, became stuck. Above, father watches before firemen broke through wall. Danny was undamaged.—(AP Photofax)

Inside Today

	Page
Bridge	25
Comics	27
Crossword	25
Financial News	8
Garden Notes	27
Names in The News	3
Social	22, 23, 24
Sport	12, 13, 17
Theatres	14

Centennial Square

Recreation For Aged Major Item

By IAN STREET
Fourth of a Series

A recreation centre to serve Greater Victoria's 25,000 senior citizens has become an important part of the Centennial Square civic plaza scheme.

City council originally set aside $50,000 for conversion of an existing building on Fisgard. The Silver Threads Service, in turn, suggested that by splitting costs three ways a new building tailored to the needs of senior citizens could be built within the four-acre project.

Third from B.C.

The provincial government since then has indicated that the formula under which it contributes one-third of the total cost of housing for senior citizens would cover the recreation centre.

Silver Threads in co-operation with other senior citizens' groups in the area has undertaken to raise another third of the estimated total cost of $200,000.

Continued on Page 14

Argentine Leaders Fear Coup

BUENOS AIRES (AP) — Two Argentine military leaders warned Wednesday night that some forces in the army are planning a coup against the government of President Jose Maria Guido.

Gen. Benjamin Battenbach, secretary of war, said "some sectors" are trying "to modify the structure and objectives of the national government.

Gen. Juan Carlos Ongania, army commander in chief, said "displaced sectors" in the army are "trying to regain their lost influence even at the cost of a coup d'etat."

West Tries to Trip Nikita's Test Trap

GENEVA (AP)—The United States and Britain sought Wednesday to dismantle a trap they believe Soviet Premier Khrushchev is preparing for the West on the nuclear test-ban issue.

U.S. Ambassador Arthur Dean said the West expects Khrushchev to announce an end of all Soviet testing on his own initiative, regardless of what the other atomic powers do.

Dean told the 17-nation disarmament conference such a move was foreshadowed by the Soviet Union's determination to frustrate all attempts to negotiate a meaningful test-ban treaty.

INVOLVED EFFORT

He saw the whole Soviet design as an involved effort "to manoeuvre the West in every possible way into some sort of uninspected, uncontrolled moratorium arrangement."

In co-ordinated speeches, Dean and Sir Michael Wright, the acting British delegate head, reminded the conference that the Russians were unwilling to negotiate a treaty on any of the compromise alternatives still open.

The remarks of Dean and Wright represented an attempt to render harmless an expected diplomatic bombshell before it can be tossed into the arena.

Khrushchev could claim a Soviet test ban matches the spirit of United Nations resolutions calling for an end to all nuclear blasts by Jan. 1.

Both the U.S. and the Soviet Union recently completed a series of atmospheric nuclear blasts.

Turkeys Won, 500 Fund Aided at Shoots

An even dozen more turkeys are tagged today for Christmas tables as a result of "shoot-offs" of Victoria Gun Club "circle cards."

The cards, which appear in drugstores, sporting goods stores and smaller businesses in the Greater Victoria area, form part of the club's annual efforts for The Daily Colonist 500 Christmas Fund.

★ ★ ★

As cards are completed, they are propped up and a gun club member peppers them with a shotgun.

Whichever circle is hit by the most pellets wins a turkey for the name written inside.

Last year the gun club donated $350 to the 500 Fund drive from the circle cards and their annual turkey shoot, this year Dec. 22 and 23 at the gun club grounds on Metchosin Road at Albert Head.

This year they're shooting for a $500 target for the 500.

Nearly 180 circle cards are waiting for completion with names of possible winners.

Latest dozen winners of turkeys in the 23 cards "shot off" so far are:

★ ★ ★

Bob Sharp, 440 Forward (Card 138); Doug Genn, 3915 Persimmon (190); G. Elworthy, 3210 Upper Terrace (56); V. Trent, 1740 Cedar Hill Crossroad (192); L. Coleman, 1770 St. Ann Street (18); P. M. Knowles, 1816 Ruby Road (121); Bob Jelley, 1036 Kings (23); Maple Bay Marina (170); Bill Chisholm, 1278 Vista Heights (127); Len Parsons, 1899 Allenby (193); Olive Franklin, 710 Daisy (69); and A. S. Keiser, 24 Lurline (70).

Turkeys will be delivered to winners Dec. 22 by bonded carrier.

The same day, the annual shoot at Albert Head begins.

Everyone has a chance. Shooters, in squads of five, compete for birds in trap shooting.

The fellow who has never shot before, and has to borrow a gun, goes into the novice class. Others are graded by ability and handicaps.

★ ★ ★

Total donations to the 500 Fund, which gives the 500 most unfortunate families in Victoria a "little extra" for Christmas, reached the $4,000 level yesterday.

List of latest donations on Page 2.

Donations to the 500 Fund may be brought or mailed to The Daily Colonist at 2631 Douglas, or left at Acoustiron of Victoria, 740 Yates, during business hours. Donors should specify if they wish to be anonymous. Receipts for income tax purposes will be supplied on request.